

Flight Procedures Cover Page	Task Action: FLIGHT CHECK	Task Type: IAP	Estimated Chart Date: 05/14/2026	APWS Task ID: 9BCEC2CB5EEE44C3B79F3B21760612ED	APWS Project ID: 246A4739E51745309274A24869D6406E
Procedure: RNAV (GPS) RWY 14 AMDT 2D		Enroute: NO	Specialist: Bruce, Richard		Agreement Number:
Airport ID: KDTS			Airport City: DESTIN		State: FL
Facility ID:	Facility Type:	Flight Inspection Remark Type: New FC Slot			

Procedure Comments:

INCORPORATED MOST RECENT AIRPORT AND RUNWAY DATA.

CANCELS FDC NOTAM 5/9549.

ACTIVE DATA USED FOR KDTS AIRPORT AND RUNWAYS.

NEW CRC REMAINDER: 7E3732A8.

CONTACT RAKE MCGRAW, AJV-A422, (405) 954-8711.

QUALITY
23
CHECKED

QUALITY
42
CHECKED

FIPC BASIC FORM

PROCEDURE: RNAV (GPS) RWY 14 AMDT 2D		AIRPORT NAME: DESTIN EXEC		AIRPORT ID: KDTS	SPECIAL CONTROL NO: AG-02-018-26
FAC ID: KDTS14.02		CITY: DESTIN		ST: FL	ORIG CHART DATE: 05/14/2026
DFL TYPE: PROC/S	THIRD PARTY: <input type="checkbox"/> YES	EST. TIME ON SITE: 0.4	REIMB. NUMBER:	PTS TASK ID: 9BCEC2CB5EEE44C3B79F3B21760612ED	

PREFLIGHT NOTES

REVIEWER: robert e williams			DATE: 03/12/2026				
COMMENTS:			CHECK ONE:				
			<input type="checkbox"/> FLT CK REQ <input checked="" type="checkbox"/> NFCR <input type="checkbox"/> REJECT			YES	NO
			CPV COMPLETE?			X	

PROCEDURE RESULTS

INSPECTION DATE: 03/16/2026	CREW #: VN426	N #:	INSTRUMENT PROCEDURE STATUS: <input checked="" type="checkbox"/> SAT <input type="checkbox"/> SAT W/CHANGES <input type="checkbox"/> UNSAT	ARINC CODING: <input checked="" type="checkbox"/> SAT <input type="checkbox"/> SAT/GOLD <input type="checkbox"/> UNSAT	
FLIGHT INSPECTOR SIGNATURE: robert e williams @ 03/12/2026 10:57			PRINTED NAME: WILLIAMS, ROBERT EMIL		NOTAM INITIATED? <input type="checkbox"/> YES <input checked="" type="checkbox"/> NO

FLIGHT INSPECTOR REMARKS:
 Ground evaluation of amended procedure, Destin EXEC, Destin, FL, RNAV (GPS) RWY 14, AMDT 2D. Minor Changes include CANCELS FDC NOTAM 5/9549, AP elev. Changed 1 foot for new airnav survey. LPV mins raised 1 foot due to AP elev. Increase. NEW CRC REMAINDER: 7E3732A8. - CHANGED LTP LAT/LONG, LTP, and FPAP LAT/LONG less than .03 seconds. None of the changes made in amendment 1D require airborne evaluation. Procedure as amended is Satisfactory.

IN-FLIGHT OBSTACLE REPORT

OBSTRUCTION ID #:	COORDINATES OR LOCATION:	GNSS ALTITUDE (MSL):	BAROMETRIC ALTITUDE (MSL):	HEIGHT ABOVE GROUND LEVEL:
--------------------------	---------------------------------	-----------------------------	-----------------------------------	-----------------------------------

WAAS CH 48923 W14A	APP CRS 143°	Rwy Idg 5001 TDZE 23 APT Elev 23
--------------------------	------------------------	---

RNAV (GPS) RWY 14

DESTIN EXEC (KDTS)

RNP APCH - GPS.

BARO-VNAV AND VDP NA WHEN USING CEW ALTIMETER SETTING. RWY 14 HELICOPTER VISIBILITY REDUCTION
 BELOW 3/4 SM NOT AUTHORIZED. FOR UNCOMPENSATED BARO-VNAV SYSTEMS, LNAV/VNAV NA BELOW 0°C OR
 ABOVE 54°C. WHEN LOCAL ALTIMETER SETTING NOT RECEIVED, USE CEW ALTIMETER SETTING: INCREASE LPV DA
 TO 353 FEET; INCREASE LNAV/VNAV DA TO 447 FEET AND ALL VISIBILITIES 1/8 SM; INCREASE ALL MDAS 80 FEET
 AND LNAV VISIBILITY CATS C AND D 1/8 SM, AND CIRCLING VISIBILITY CATS C AND D 1/4 SM.

MISSED APPROACH:
CLIMB TO 2000 DIRECT
AJLIP AND HOLD.

ATIS 133.925	EGLIN APP CON 132.1 360.6	DESTIN TOWER 118.45	GND CON 121.6	CLNC DEL 121.6	CLNC DEL 127.7 (When twr closed)
-----------------	------------------------------	------------------------	------------------	-------------------	--

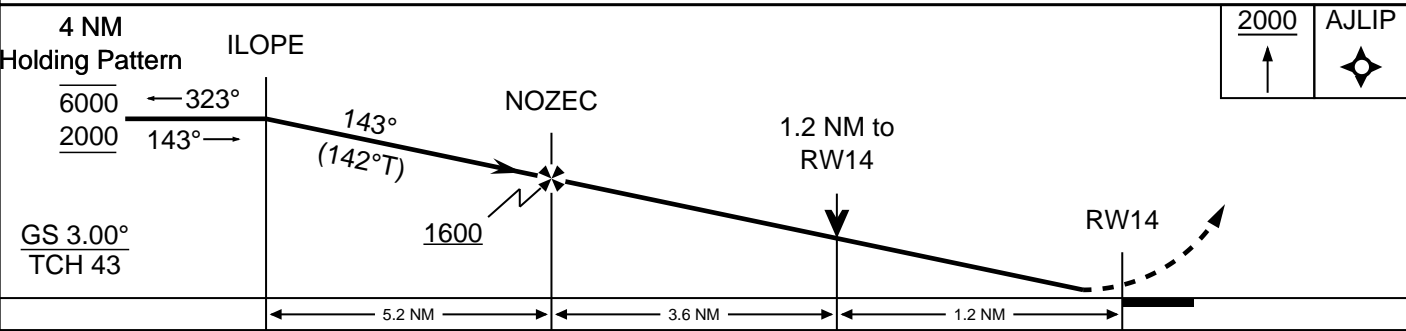
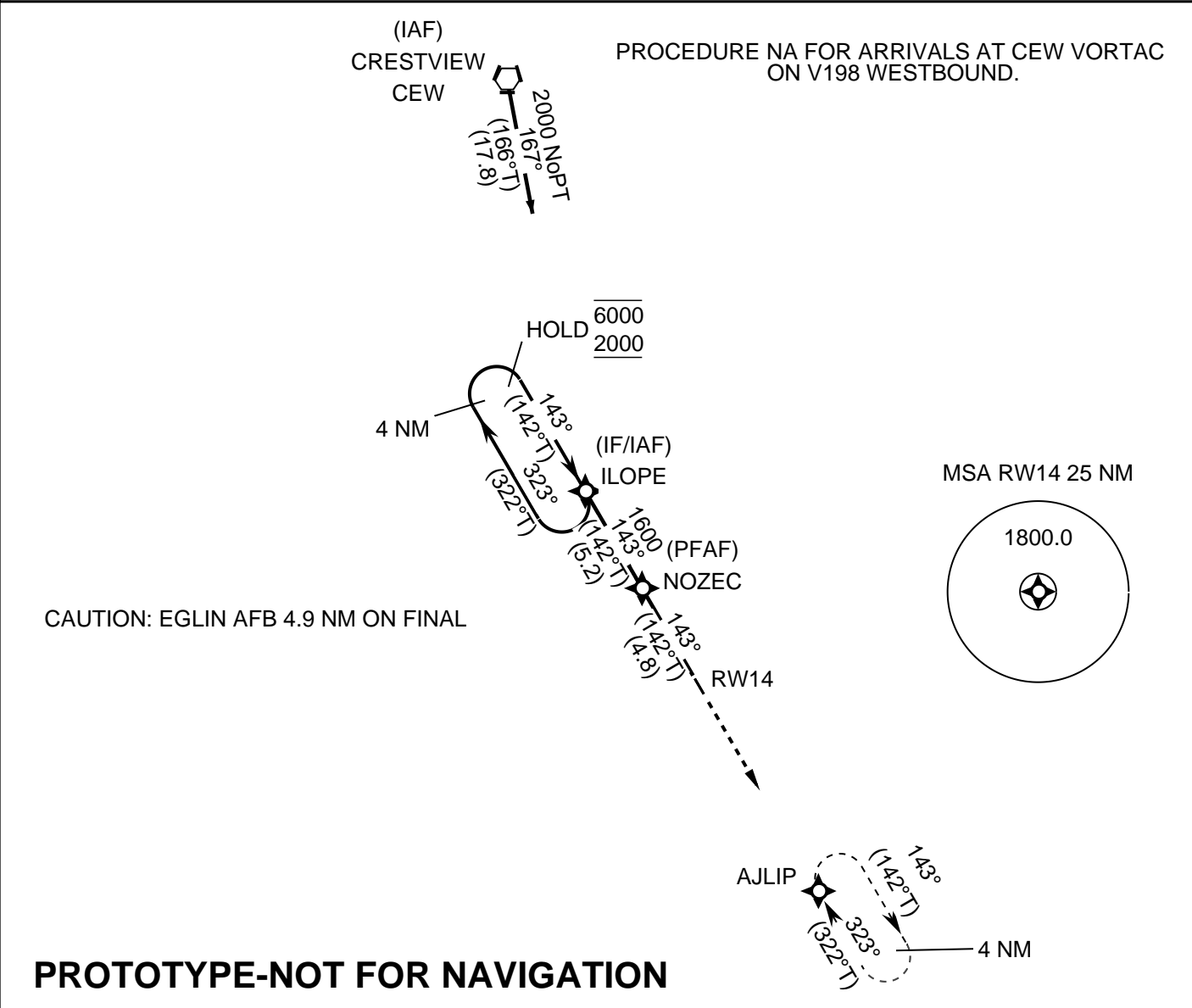

CATEGORY	A	B	C	D
LPV	273-1 250			
LNAV/VNAV	367-1 1/8 344			
LNAV	460-1 437	460-1 1/4 437		
CIRCLING	580-1 557	680-1 3/4 657	680-2 657	

DESTIN, FLORIDA

AL-5680 (FAA)

25107

WAAS CH 48923 W14A	APP CRS 143°	Rwy Idg 5001 TDZE 22 Apt Elev 22
--	------------------------	---

OLD

RNAV (GPS) RWY 14

DESTIN EXEC (DTS)

⚠ For uncompensated Baro-VNAV systems, LNAV/VNAV NA below 0°C (32°F) or above 54°C (130°F).
⚠ Baro-VNAV and VDP NA when using Crestview altimeter setting. Rwy 14 helicopter visibility reduction below 3/4 SM NA. DME/DME RNP-0.3 NA. When local altimeter setting not received, use Crestview altimeter setting and increase all DA/MDA 80 feet; increase LPV all Cats visibility 1/2 SM, LNAV/VNAV all Cats visibility 3/8 SM, increase LNAV Cats C and D 1/2 SM, and Circling Cats C and D 1/4 SM.

MISSED APPROACH:
Climb to 2000 direct AJLUP and hold.

ATIS 133.925	EGLN APP CON 132.1 360.6	DESTIN TOWER ★ 118.45 (CTAF)	GND CON 121.6	CLNC DEL 121.6 377.2	CLNC DEL 127.7 (When twr closed)
------------------------	------------------------------------	--	-------------------------	--------------------------------	---

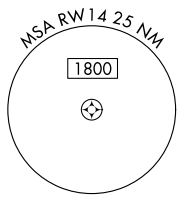
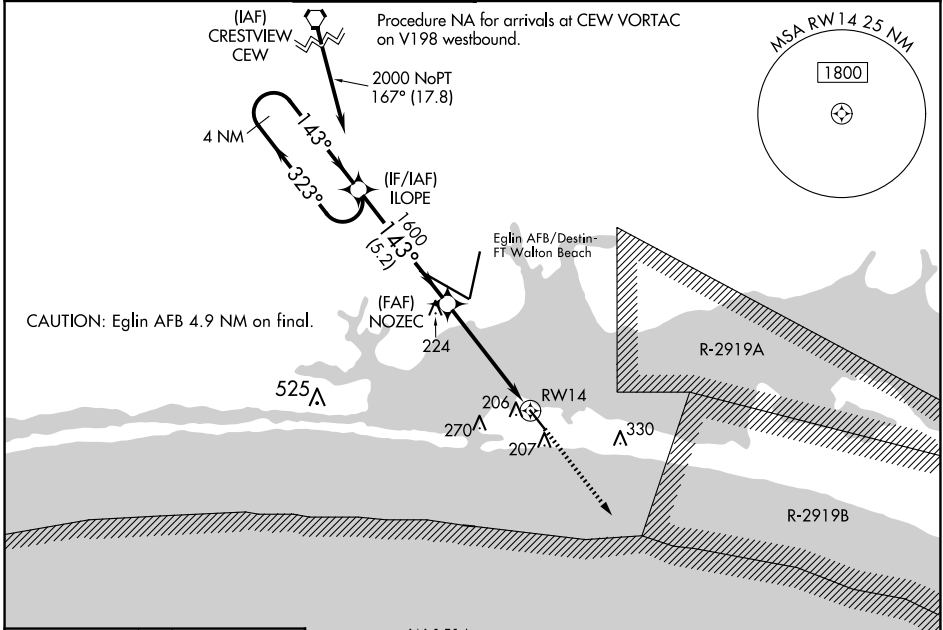

ELEV 22	TDZE 22
----------------	----------------

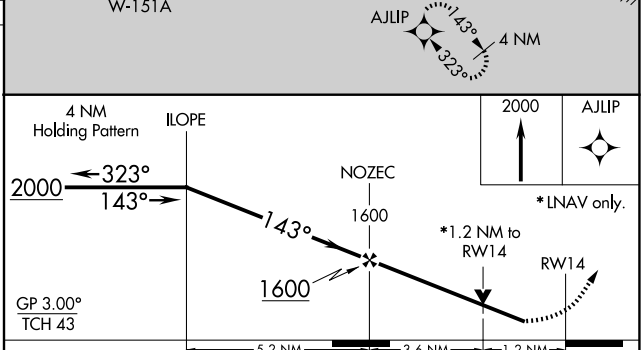
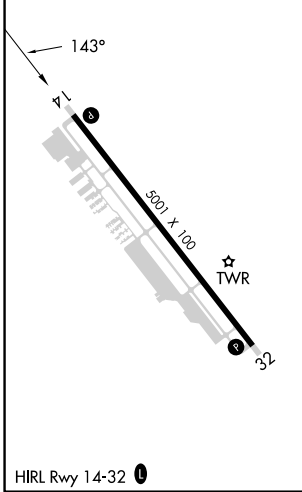

CATEGORY	A	B	C	D
LPV DA	272-1		250 (300-1)	
LNAV/VNAV DA	367-1 1/8		345 (400-1 1/8)	
LNAV MDA	460-1	438 (500-1)	460-1 1/4	438 (500-1 1/4)
CIRCLING	580-1		680-1 3/4	680-2
	558 (600-1)		658 (700-1 3/4)	658 (700-2)

DESTIN, FLORIDA
Amdt 2C 07DEC17

30°24'N-86°28'W

DESTIN EXEC (DTS) RNAV (GPS) RWY 14

SE-3, 30 OCT 2025 to 27 NOV 2025

SE-3, 30 OCT 2025 to 27 NOV 2025