

Flight Procedures Cover Page	Task Action: FLIGHT CHECK	Task Type: IAP	Estimated Chart Date: 05/14/2026	APWS Task ID: 9CCF2C635585483CB66566AD17BDD931	APWS Project ID: 2791E92B3F324FFD97BCC7689C29DA4E
Procedure: RNAV (GPS) RWY 1 AMDT 1B		Enroute: NO	Specialist: Young, Silvia		Agreement Number:
Airport ID: KEZI			Airport City: KEWANEE		State: IL
Facility ID:	Facility Type:	Flight Inspection Remark Type: New FC Slot			

Procedure Comments:

ACTIVE DATA USED FOR KEZI AIRPORT AND RWYS.

CANCEL NOTAM FDC 5/0479.

NEW CRC REMINDER: 239E325A.

STRAIGHT IN 283/30 CW 103/30 TO JUBDI SEGMENT ALTITUDE AND IF/IAF JUBDI ALTITUDE RAISED FROM 2400 TO 2500 DUE TO NEW CONTROLLING OBSTACLE: WIND TURBINE (2020-WTE-5428-OE) 410432.46N/0900934.58W.

CONTACT CASIMIR TABAKA 405.202.7857

QUALITY
9
CHECKED
BEGUE

QUALITY
13
CHECKED

FIPC BASIC FORM

PROCEDURE: RNAV (GPS) RWY 1 AMDT 1B		AIRPORT NAME: KEWANEE MUNI		AIRPORT ID: KEZI	SPECIAL CONTROL NO: BG-02-029-26
FAC ID: KEZI01.01		CITY: KEWANEE		ST: IL	ORIG CHART DATE: 05/14/2026
DFL TYPE: PROC/S	THIRD PARTY: <input type="checkbox"/> YES	EST. TIME ON SITE: 0.4	REIMB. NUMBER:	PTS TASK ID: 9CCF2C635585483CB66566AD17BDD931	

PREFLIGHT NOTES

REVIEWER:	DATE:
COMMENTS:	CHECK ONE: <input type="checkbox"/> FLT CK REQ <input type="checkbox"/> NFCR <input type="checkbox"/> REJECT
	YES NO
	CPV COMPLETE? <input checked="" type="checkbox"/> X <input type="checkbox"/>

PROCEDURE RESULTS

INSPECTION DATE: 02/19/2026	CREW #: VN085	N #: N90	INSTRUMENT PROCEDURE STATUS: <input checked="" type="checkbox"/> SAT <input type="checkbox"/> SAT W/CHANGES <input type="checkbox"/> UNSAT	ARINC CODING: <input checked="" type="checkbox"/> SAT <input type="checkbox"/> SAT/GOLD <input type="checkbox"/> UNSAT
FLIGHT INSPECTOR SIGNATURE: kenneth e jack @ 02/20/2026 08:26		PRINTED NAME: JACK, KENNETH EARL		NOTAM INITIATED? <input type="checkbox"/> YES <input checked="" type="checkbox"/> NO

FLIGHT INSPECTOR REMARKS:
Special Number BG-02-029-26: KEWANEE, MUNI, KEWANEE, ILLINOIS, RNAV (GPS) RWY 01, AMDT 1B. Completed Sat. AMDT 1B Cancel NOTAM FDC 5/0479

IN-FLIGHT OBSTACLE REPORT

OBSTRUCTION ID #:	COORDINATES OR LOCATION:	GNSS ALTITUDE (MSL):	BAROMETRIC ALTITUDE (MSL):	HEIGHT ABOVE GROUND LEVEL:
--------------------------	---------------------------------	-----------------------------	-----------------------------------	-----------------------------------

OLD

KEWANEE, ILLINOIS

AL-6300 (FAA)

25219

WAAS CH 50333 W01A	APP CRS 013°	Rwy Ldg 3200 TDZE 857 Apt Elev 858
--	------------------------	---

RNAV (GPS) RWY 1

KEWANEE MUNI (EZI)

▼ Baro-VNAV NA. DME/DME RNP-0.3 NA. Helicopter visibility reduction below ¼ SM NA.
▲ NA Use Galesburg altimeter setting; when not received, use Moline altimeter setting and increase all DA 29 feet and all MDA 40 feet, increase LPV all Cats visibility ½ mile, and Circling Cat C visibility ¼ mile.

MISSED APPROACH:
Climb to 2400 direct YABYU and hold.

QUAD CITY APP CON ★
133.275 257.8

UNICOM
122.8 (CTAF) 0

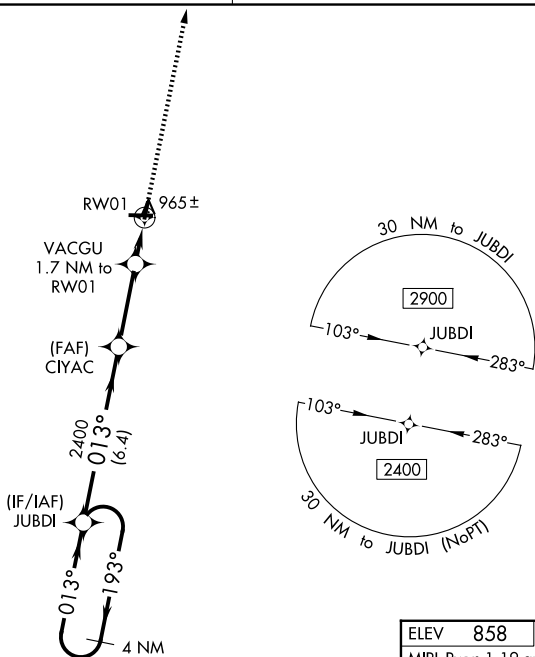
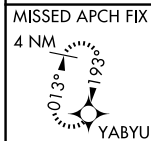

4 NM Holding Pattern

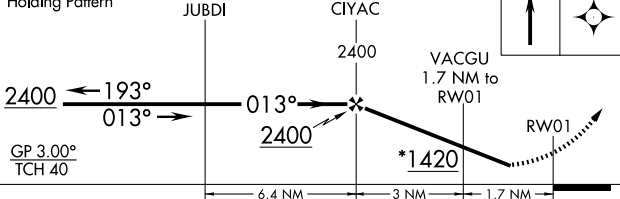

ELEV 858	TDZE 857
MIRL Rwy 1-19 and 9-27 0	

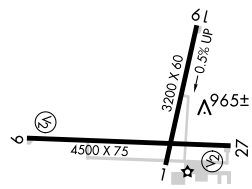

CATEGORY	A	B	C	D
LPV DA	1182-1 1/8	325 (400-1 1/8)		NA
RNAV/VNAV DA	1212-1 1/4	355 (400-1 1/4)		NA
RNAV MDA	1300-1	443 (500-1)	1300-1 1/8 443 (500-1 1/8)	NA
CIRCLING	1340-1 482 (500-1)	1520-1 662 (700-1)	1520-1 1/4 662 (700-1 1/4)	NA

KEWANEE, ILLINOIS
Amdt 1A 05MAR15

41°12'N-89°58'W

KEWANEE MUNI (EZI) RNAV (GPS) RWY 1

EC-3, 02 OCT 2025 to 30 OCT 2025

EC-3, 02 OCT 2025 to 30 OCT 2025