

| | | | | | |
|--|------------------------------|---|-------------------------------------|---|--|
| Flight Procedures Cover Page | Task Action: FLIGHT CHECK | Task Type: Graphical DP | Estimated Chart Date: 08/10/2023 | APWS Task ID: 9D90E7F068F94514870EF0AC778D7CB5 | APWS Project ID: 3D1D2FB763C14F5A9FE91E56651CF0FE |
| Procedure: CARBON TWO DEPARTURE (RNAV) | | Enroute: YES | Specialist: Johnson, Raymond | | Agreement Number: |
| Airport ID: KDWX | | | Airport City: DIXON | | State: WY |
| Facility ID: | Facility Type: | Flight Inspection Remark Type: New FC Slot | | | |
| <div>Procedure Comments:</div> <div>REQUEST TABLE-TOP ONLY FLIGHT CHECK EVAL.</div> <div>PROCEDURE COMPLETED USING PENDING DATA.</div> <div>CANCELS NOTAM FDC 2/5396.</div> <div>CANCEL AND REPLACE FIX VOGIE WITH FIX VANJO AND RELOCATE 1.90 NM NW TO N41° 14' 26.37" W107° 22' 7.77.</div> <div>CONTACT JASON KRETSCHMER (405) 954-4019.</div> <div>05/10/23: THIS IS AN UPDATED COPY OF THE FORM DEVELOPED ON 01/18/23.</div> <div>1. EXCESSIVE TAKEOFF OBSTACLE NOTES REDUCED DOWN.</div> <div><div>QUALITY 20 CHECKED</div><div>QUALITY 38 CHECKED</div></div> | | | | | |

| FIPC BASIC FORM | | | | | | |
|---|--|---------------------------|---|--|---|---|
| PROCEDURE: CARBON TWO DEPARTURE (RNAV) | | | AIRPORT NAME: DIXON | | AIRPORT ID: KDWX | SPECIAL CONTROL NO: SG-05-248-23 |
| FAC ID: CRBN2 | | CITY: DIXON | | | ST: WY | ORIG CHART DATE: 08/10/2023 |
| DFL TYPE: PROC/B | THIRD PARTY: <input type="checkbox"/> YES | EST. TIME ON SITE: 0.5 | REIMB. NUMBER: | PTS TASK ID: 9D90E7F068F94514870EF0AC778D7CB5 | | |
| PREFLIGHT NOTES | | | | | | |
| REVIEWER: | | | | | DATE: | |
| COMMENTS: | | | | | CHECK ONE: | |
| | | | | | <input type="checkbox"/> FLT CK REQ <input type="checkbox"/> NFCR <input type="checkbox"/> REJECT | |
| | | | | | | YES |
| | | | | | CPV COMPLETE? | X |
| PROCEDURE RESULTS | | | | | | |
| INSPECTION DATE: 07/05/2023 | CREW #: VN330 | N #: N71 | INSTRUMENT PROCEDURE STATUS: <input checked="" type="checkbox"/> SAT <input type="checkbox"/> SAT W/CHANGES <input type="checkbox"/> UNSAT | | ARINC CODING: <input checked="" type="checkbox"/> SAT <input type="checkbox"/> SAT/GOLD <input type="checkbox"/> UNSAT | |
| FLIGHT INSPECTOR SIGNATURE: brian harrelson @ 07/05/2023 17:00 | | | PRINTED NAME: HARRELSON, BRIAN DAVID | | | NOTAM INITIATED? <input type="checkbox"/> YES <input checked="" type="checkbox"/> NO |
| FLIGHT INSPECTOR REMARKS: Complete/SAT. | | | | | | |
| IN-FLIGHT OBSTACLE REPORT | | | | | | |
| OBSTRUCTION ID #: | COORDINATES OR LOCATION: | GNSS ALTITUDE (MSL): | BAROMETRIC ALTITUDE (MSL): | | HEIGHT ABOVE GROUND LEVEL: | |

(CRBN2.NEDAE) FIG

CARBON TWO DEPARTURE (OBSTACLE) (RNAV)

AL-11441 (FAA)

DIXON (DWX)

DIXON, WYOMING

RNAV1 - GPS

AWOS-3PT

119.425

CTAF

122.9

DENVER CENTER

120.475 235.975

PROTOTYPE: NOT
FOR NAVIGATION

TAKEOFF MINIMUMS

RWY 6: 600-3 or standard with minimum
climb of 490' per NM to 7600.

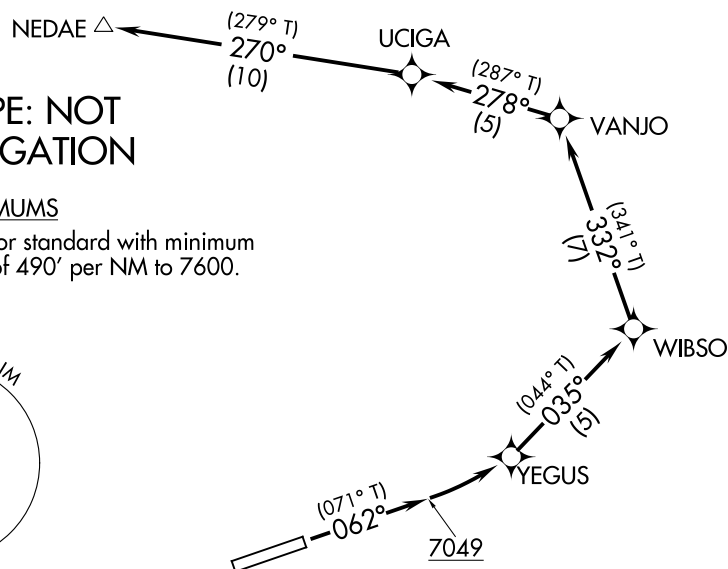
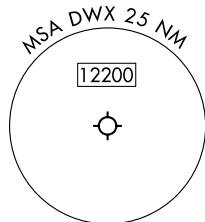

TAKEOFF OBSTACLE NOTES

Rwy 6: Fence, light poles, terrain beginning 47' from DER, 70' left of centerline, up to 12' AGL/6570' MSL.
Light poles 49' from DER, 77' right of centerline, 6553' MSL.
Traverse way, terrain, fence beginning 125' from DER, 2' right of centerline, up to 6570' MSL.
Traverse way beginning 339' from DER, 224' right of centerline, 6574' MSL.
Traverse way, terrain, fence beginning 414' from DER, 1' right of centerline, up to 6576' MSL.
Traverse way, terrain beginning 521' from DER, 107' left of centerline, up to 6575' MSL.
Traverse way, terrain beginning 547' from DER, 92' left of centerline, up to 6582' MSL.
Traverse way, terrain, vegetation beginning 697' from DER, 13' left of centerline, up to 6590' MSL.
Fence 861' from DER, 254' right of centerline, 6' AGL/ 6577' MSL.
Fence 913' from DER, 225' right of centerline, 8' AGL/ 6579' MSL.
Vegetation, terrain beginning 1356' from DER, 322' left of centerline, up to 6594' MSL.
Terrain beginning 1466' from DER, 558' left of centerline, up to 6597' MSL.
Vegetation, terrain beginning 1651' from DER, 439' left of centerline, up to 6598' MSL.
Terrain, terrain, fence, beginning 1710' from DER, 535' left of centerline, up to 6601' MSL.
Vegetation, terrain beginning 1823' from DER, 155' left of centerline, up to 6602' MSL.
Vegetation, terrain beginning 1908' from DER, 639' left of centerline, up to 6608' MSL.
Vegetation, terrain beginning 2056' from DER, 680' left of centerline, up to 6610' MSL.
Vegetation, terrain beginning 2280' from DER, 584' left of centerline, up to 6611' MSL.
Terrain beginning 2365' from DER, 815' left of centerline, up to 6614' MSL.
Vegetation beginning 2402' from DER, 935' left of centerline, up to 6618' MSL.

(NOTES CONTINUED ON FOLLOWING PAGE)

NOTE: Chart not to scale.

DEPARTURE ROUTE DESCRIPTION

TAKEOFF RUNWAY 6: Climb heading 062° to 7049, then climb direct to
YEGUS then on depicted route to NEDAE, thence. . . .

. . . .expect filed altitude 10 minutes after departure.

AUTOMATED AL-11441 CARBON DEPARTURE

NW-1

18 MAY 2023

COMPILER: CG

REVIEWER:

DBL CHKR:

EFF: FIG

CARBON TWO DEPARTURE (OBSTACLE) (RNAV)

(CRBN2.NEDAE) FIG

DIXON, WYOMING

DIXON (DWX)

PROTOTYPE: NOT FOR NAVIGATION

TAKEOFF OBSTACLE NOTES

Rwy 6: Vegetation, terrain beginning 2571' from DER, 959' left of centerline, up to 6622' MSL.
 Vegetation, terrain beginning 2854' from DER, 539' left of centerline, up to 6625' MSL.
 Vegetation beginning 3034' from DER, 772' left of centerline, up to 6627' MSL.
 Vegetation, terrain beginning 3114' from DER, 598' left of centerline, 6635' MSL.
 Terrain, vegetation, beginning 3208' from DER, 735' left of centerline, up to 6641' MSL.
 Vegetation 3261' from DER, 1273' left of centerline, up to 6643' MSL.
 Vegetation beginning 3270' from DER, 546' left of centerline, up to 6646' MSL.
 Vegetation, terrain, fence beginning 3380' from DER, 316' left of centerline, up to 6655' MSL.
 Vegetation, terrain beginning 3517' from DER, 430' left of centerline, up to 6656' MSL.
 Vegetation 3575' from DER, 804' left of centerline, up to 6657' MSL.
 Vegetation, terrain, fence beginning 3598' from DER, 48' left of centerline, up to 6662' MSL.
 Terrain 3613' from DER, 360' right of centerline, 6640' MSL.
 Vegetation 3679' from DER, 290' right of centerline, 6642' MSL.
 Vegetation 3723' from DER, 573' right of centerline, 6645' MSL.
 Vegetation 3765' from DER, 160' right of centerline, 6646' MSL.
 Vegetation, terrain beginning 3772' from DER, 316' right of centerline, up to 6649' MSL.
 Vegetation, terrain fence beginning 3793' from DER, 399' left of centerline, up to 6667' MSL.
 Vegetation 3880' from DER, 648' right of centerline, up to 6653' MSL.
 Vegetation, terrain beginning 3883' from DER, 28' left of centerline, up to 6669' MSL.
 Vegetation, terrain beginning 3897' from DER, 321' right of centerline, up to 6654' MSL.
 Vegetation 3959' from DER, 465' right of centerline, up to 6657' MSL.
 Fence, vegetation, terrain beginning 3968' from DER, 353' left of centerline, up to 3' AGL/6676' MSL.
 Terrain, vegetation beginning 4026' from DER, 27' right of centerline, up to 6659' MSL.
 Terrain, vegetation, tree beginning 4027' from DER, 182' left of centerline, up to 6680' MSL.
 Vegetation, terrain beginning 4093' from DER, 575' right of centerline, up to 6664' MSL.
 Vegetation 4135' from DER, 1340' left of centerline, up to 6782' MSL.
 Fence, vegetation, terrain beginning 4141' from DER, 10' left of centerline, up to 4' AGL/6690' MSL.
 Vegetation beginning 4147' from DER, 311' right of centerline, up to 6668' MSL.
 Vegetation, terrain beginning 4187' from DER, 88' right of centerline, up to 6671' MSL.
 Terrain, vegetation beginning 4235' from DER, 326' left of centerline, up to 6695' MSL.
 Fence 4323' from DER, 1107' left of centerline, up to 6701' MSL.
 Vegetation, terrain beginning 4355' from DER, 127' left of centerline, up to 6710' MSL.
 Terrain, vegetation beginning 4391' from DER, 152' left of centerline, up to 6712' MSL.
 Vegetation 4414' from DER, 489' right of centerline, up to 6681' MSL.
 Terrain, vegetation beginning 4445' from DER, 434' left of centerline, up to 6714' MSL.
 Terrain 4452' from DER, 305' right of centerline, up to 6683' MSL.
 Vegetation, terrain beginning 4461' from DER, 182' right of centerline, up to 6684' MSL.
 Terrain 4495' from DER, 535' right of centerline, 6685' MSL.
 Fence, vegetation, terrain beginning 4497' from DER, 5' left of centerline, up to 4' AGL/6718' MSL.
 Terrain, vegetation beginning 4508' from DER, 79' right of centerline, up to 6687' MSL.
 Terrain, vegetation beginning 4537' from DER, 159' left of centerline, up to 6736' MSL.
 Vegetation, terrain beginning 4615' from DER, 504' right of centerline, up to 6692' MSL.
 Terrain, vegetation beginning 4627' from DER, 252' left of centerline, up to 6745' MSL.
 Terrain beginning 4676' from DER, 275' right of centerline, up to 6696' MSL.
 Vegetation, fence beginning 4678' from DER, 983' left of centerline, up to 6750' MSL.
 Terrain 4696' from DER, 491' right of centerline, 6697' MSL.
 Vegetation, terrain beginning 4702' from DER, 358' right of centerline, up to 6699' MSL.
 Vegetation, terrain beginning 4728' from DER, 124' right of centerline, up to 6701' MSL.

(NOTES CONTINUED ON FOLLOWING PAGE)

TAKEOFF OBSTACLE NOTES

PROTOTYPE: NOT FOR NAVIGATION

Rwy 6: Terrain beginning 4734' from DER, 460' left of centerline, up to 6758' MSL.
 Terrain, fence beginning 4741' from DER, 25' right of centerline, up to 6703' MSL.
 Terrain, vegetation, fence beginning 4756' from DER, 20' left of centerline, up to 6762' MSL.
 Vegetation, fence beginning 4822' from DER, 507' right of centerline, up to 6706' MSL.
 Terrain 4883' from DER, 355' right of centerline, up to 6709' MSL.
 Vegetation, terrain, fence beginning 4897' from DER, 12' right of centerline, up to 6716' MSL.
 Vegetation, terrain, beginning 5044' from DER, 432' right of centerline, up to 6718' MSL.
 Vegetation, terrain, beginning 5082' from DER, 528' right of centerline, up to 6722' MSL.
 Terrain, vegetation beginning 5108' from DER, 425' right of centerline, up to 6726' MSL.
 Terrain 5141' from DER, 70' right of centerline, 6730' MSL.
 Terrain, vegetation beginning 5149' from DER, 206' right of centerline, up to 6731' MSL.
 Vegetation, terrain, beginning 5184' from DER, 225' right of centerline, up to 6736' MSL.
 Vegetation 5293' from DER, 635' right of centerline, up to 6740' MSL.
 Vegetation, terrain, beginning 5304' from DER, 341' right of centerline, up to 6745' MSL.
 Terrain, vegetation beginning 5330' from DER, 139' left of centerline, up to 6770' MSL.
 Terrain beginning 5332' from DER, 313' right of centerline, up to 6750' MSL.
 Terrain, vegetation, traverse way beginning 5358' from DER, 93' right of centerline, up to 6754' MSL.
 Vegetation, fence beginning 5417' from DER, 227' left of centerline, up to 6772' MSL.
 Vegetation, fence beginning 5434' from DER, 169' right of centerline, up to 6761' MSL.
 Vegetation, traverse way, fence beginning 5457' from DER, 426' right of centerline, up to 6765' MSL.
 Terrain, vegetation beginning 5468' from DER, 253' left of centerline, up to 6792' MSL.
 Terrain, vegetation, fence beginning 5546' from DER, 97' left of centerline, up to 6799' MSL.
 Terrain 5546' from DER, 512' right of centerline, 6771' MSL.
 Terrain, traverse way, vegetation, fence beginning 5553' from DER, 17' right of centerline, up to 6780' MSL.
 Vegetation, traverse way, fence beginning 5628' from DER, 38' right of centerline, up to 6784' MSL.
 Terrain, traverse way, fence, vegetation beginning 5679' from DER, 378' right of centerline, up to 6799' MSL.
 Terrain, vegetation beginning 5684' from DER, 313' left of centerline, up to 6805' MSL.
 Vegetation, terrain, fence beginning 5730' from DER, 12' left of centerline, up to 6814' MSL.
 Terrain 5751' from DER, 158' right of centerline, 6819' MSL.
 Vegetation, terrain, fence, traverse way, beginning 5761' from DER, 245' right of centerline, up to 6828' MSL.
 Traverse way, fence, vegetation, terrain beginning 5862' from DER, 106' right of centerline, up to 6830' MSL.
 Terrain, vegetation beginning 5936' from DER, 41' left of centerline, up to 6825' MSL.
 Terrain 5981' from DER, 451' left of centerline, 6826' MSL.
 Terrain, fence, vegetation beginning 5981' from DER, 262' left of centerline, up to 6831' MSL.
 Traverse way, vegetation beginning 5988' from DER, 231' right of centerline, 6832' MSL.
 Terrain, fence, traverse way beginning 5994' from DER, 192' right of centerline, up to 6842' MSL.
 Vegetation, terrain, traverse way, fence beginning 6007' from DER, 66' right of centerline, up to 6848' MSL.
 Traverse way, terrain, fence, vegetation beginning 1 NM from DER, 64' left of centerline, up to 6915' MSL.
 Terrain, vegetation beginning 1 NM from DER, 24' right of centerline, up to 6943' MSL.
 Traverse way vegetation, terrain, beginning 1.1 NM from DER, 23' right of centerline, up to 6957' MSL.

(NOTES CONTINUED ON FOLLOWING PAGE)

(CRBN2.NEDAE) FIG

CARBON TWO DEPARTURE (OBSTACLE) (RNAV)

AL-11441 (FAA)

DIXON (DWX)

DIXON, WYOMING

PROTOTYPE: NOT FOR NAVIGATION

TAKEOFF OBSTACLE NOTES

Rwy 6: Terrain, vegetation beginning 1.1 NM from DER, 11' left of centerline up to 6944' MSL.
Vegetation, terrain beginning 1.2 NM from DER, 7' left of centerline, up to 6986' MSL.
Vegetation, terrain, traverse way, fence beginning 1.2 NM from DER, 13' right of centerline, up to 6988' MSL.
Fence, vegetation, terrain beginning 1.4 NM from DER, 58' left of centerline, up to 4' AGL/6997' MSL.
Fence, vegetation, terrain, tree beginning 1.5 NM from DER, 11' left of centerline, up to 7013' MSL.
Fence, trees, building beginning 1.5 NM from DER, 3' left of centerline, up to 7002' MSL.
Fence, trees, terrain, vegetation beginning 1.6 NM from DER, 14' left of centerline, up to 7072' MSL.
Terrain, vegetation, Fence, tree beginning 1.7 NM from DER, 265' left of centerline, up to 7079' MSL.
Trees, terrain, building, vegetation, traverse way beginning 1.8 NM from DER, 195' left of centerline, up to 7097' MSL.
Vegetation, terrain, traverse way beginning 1.9 NM from DER, 240' left of centerline, up to 7098' MSL.
Traverse ways, terrain, vegetation, tree beginning 2 NM from DER, 23' left of centerline, up to 7117' MSL.
Terrain, vegetation, building, trees beginning 2.3 NM from DER, 1041' left of centerline, up to 7123' MSL.
Vegetation 2.5 NM from DER, 3077' left of centerline, 6952' MSL.

PROTOTYPE: NOT FOR NAVIGATION

(NOTES CONTINUED ON FOLLOWING PAGE)

CARBON TWO DEPARTURE (OBSTACLE) (RNAV)

(CRBN2.NEDAE) FIG

DIXON, WYOMING

DIXON (DWX)

AUTOMATED AL-11441 CARBON DEPARTURE_C3

NW-1

18 JAN 2023

COMPILER: CG

REVIEWER:

DBL CHKR:

EFF: FIG

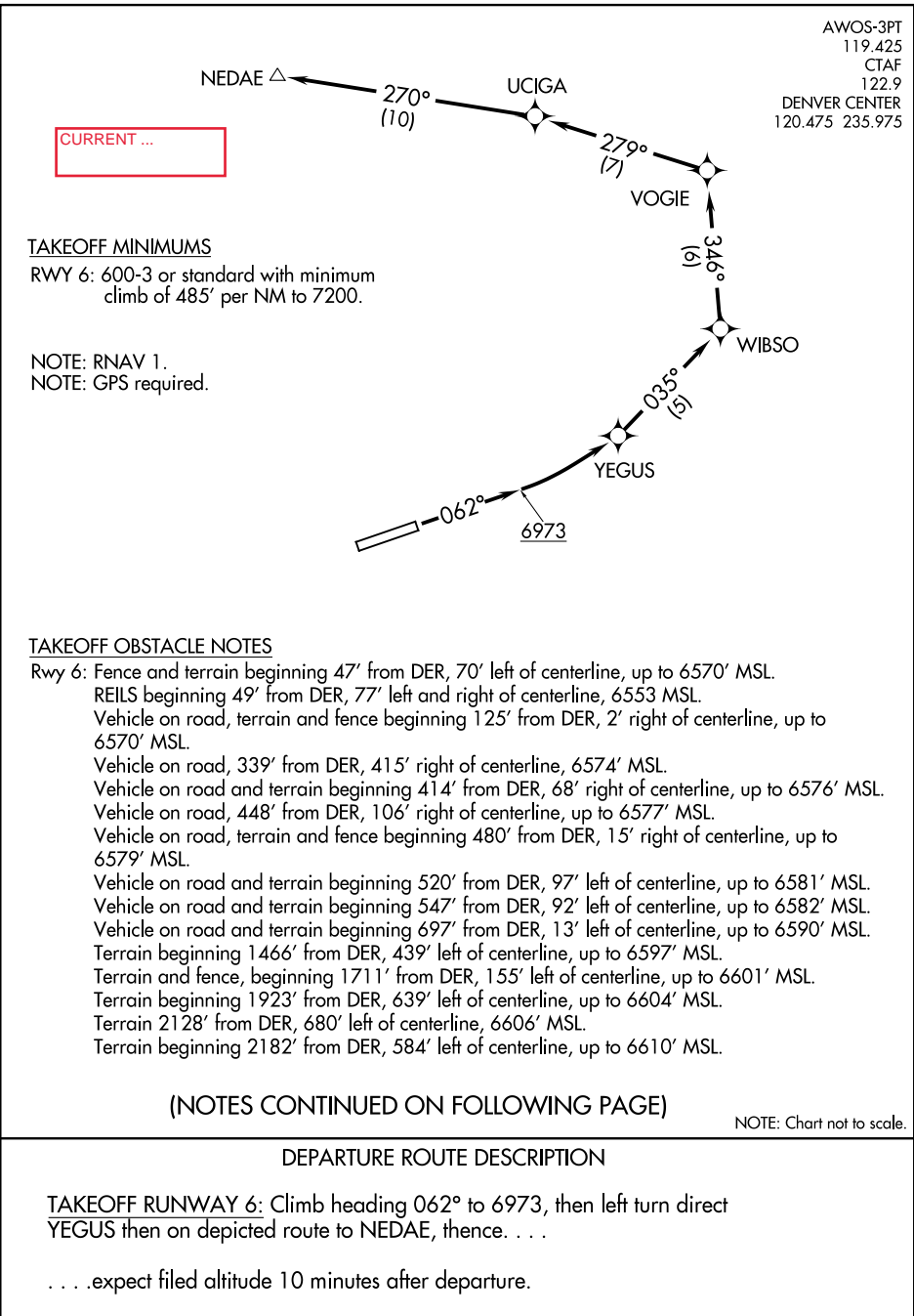

TAKEOFF OBSTACLE NOTES

Rwy 6: Terrain beginning 2366' from DER, 815' left of centerline, up to 6614' MSL.
Terrain beginning 2571' from DER, 959' left of centerline, up to 6622' MSL.
Terrain beginning 2958' from DER, 539' left of centerline, up to 6624' MSL.
Terrain 3171' from DER, 598' left of centerline, 6630' MSL.
Terrain beginning 3208' from DER, 557' left of centerline, up to 6641' MSL.
Terrain beginning 3406' from DER, 327' left of centerline, up to 6655' MSL.
Terrain 3803' from DER, 100' right of centerline, 6644' MSL.
Terrain 3806' from DER, 532' right of centerline, 6645' MSL.
Terrain beginning 3816' from DER, 316' right of centerline, up to 6649' MSL.
Terrain 3622' from DER, 1059' left of centerline, 6659' MSL.
Terrain beginning 3624' from DER, 564' left of centerline, up to 6660' MSL.
Terrain beginning 3806' from DER, 398' left of centerline, up to 6665' MSL.
Terrain beginning 3838' from DER, 184' left of centerline, up to 6666' MSL.
Terrain 3999' from DER, 553' left of centerline, 6668' MSL.
Terrain 4024' from DER, 766' left of centerline, 6673' MSL.
Terrain beginning 4026' from DER, 28' right of centerline, up to 6659' MSL.
Terrain beginning 4133' from DER, 720' right of centerline, up to 6660' MSL.
Terrain beginning 4232' from DER, 89' right of centerline, up to 6670' MSL.
Terrain and tree beginning 4028' from DER, 155' left of centerline, up to 6680' MSL.
Terrain beginning 4236' from DER, 126' left of centerline, up to 6695' MSL.
Terrain beginning 4391' from DER, 1327' left of centerline, up to 6712' MSL.
Terrain beginning 4445' from DER, 159' left of centerline, up to 6714' MSL.
Terrain 4452' from DER, 305' right of centerline, 6683' MSL.
Terrain 4495' from DER, 535' right of centerline, 6685' MSL.
Terrain beginning 4508' from DER, 79' right of centerline, up to 6687' MSL.
Terrain beginning 4627' from DER, 459' left of centerline, up to 6745' MSL.
Terrain 4676' from DER, 275' right of centerline, 6696' MSL.
Terrain beginning 4696' from DER, 492' right of centerline, up to 6697' MSL.
Terrain and fence beginning 4741' from DER, 26' right of centerline, up to 6703' MSL.
Terrain beginning 4756' from DER, 19' left of centerline, up to 6762' MSL.
Terrain beginning 4883' from DER, 355' right of centerline, up to 6709' MSL.
Terrain and fence beginning 4929' from DER, 127' right of centerline, up to 6713' MSL.
Terrain beginning 5108' from DER, 425' right of centerline, up to 6726' MSL.
Terrain beginning 5149' from DER, 206' right of centerline, up to 6731' MSL.
Terrain 5313' from DER, 546' right of centerline, 6744' MSL.
Terrain beginning 5330' from DER, 139' left of centerline, up to 6770' MSL.
Terrain beginning 5332' from DER, 313' right of centerline, up to 6750' MSL.
Terrain and vehicle on road beginning 5358' from DER, 94' right of centerline, up to 6754' MSL.
Terrain 5545' from DER, 253' left of centerline, 6785' MSL.
Terrain 5546' from DER, 512' right of centerline, 6771' MSL.
Terrain beginning 5550' from DER, 494' left of centerline, up to 6790' MSL.
Terrain and vehicle on road beginning 5551' from DER, 18' right of centerline, up to 6781' MSL.
Vehicle on road 5708' from DER, 1061' right of centerline, 6782' MSL.
Terrain 5724' from DER, 312' left of centerline, 6799' MSL.
Terrain and vehicle on road beginning 5731' from DER, 406' right of centerline, up to 6796' MSL.
Terrain beginning 5749' from DER, 84' left of centerline, up to 6806' MSL.
Terrain and vehicle on road beginning 5751' from DER, 159' right of centerline, up to 6819' MSL.
Terrain and vehicle on road beginning 5831' from DER, 697' right of centerline, up to 6822' MSL.
Terrain, vehicle on road and fence beginning 5862' from DER, 127' right of centerline, up to 6830' MSL.

(NOTES CONTINUED ON FOLLOWING PAGE)

CARBON ONE DEPARTURE(OBSTACLE)(RNAV)

AL-11441 (FAA)

DIXON(DWX)
DIXON, WYOMING

TAKEOFF OBSTACLE NOTES

- Rwy 6: Terrain beginning 5936' from DER, 124' left of centerline, up to 6825' MSL.
Vehicle on road, 5988' from DER, 232' right of centerline, 6832' MSL.
Terrain, vehicle on road and fence beginning 5993' from DER, 193' right of centerline, up to 6842' MSL.
Terrain and vehicle on road beginning 6044' from DER, 67' right of centerline, up to 6845' MSL.
Terrain and vehicle on road beginning 1 NM from DER, 63' left of centerline, up to 6847' MSL.
Terrain beginning 1 NM from DER, 263' right of centerline, up to 6872' MSL.
Terrain and vehicle on road 1 NM from DER, 210' left of centerline, up to 6867' MSL.
Terrain beginning 1 NM from DER, 759' right of centerline, up to 6873' MSL.
Terrain beginning 1 NM from DER, 66' right of centerline, up to 6878' MSL.
Terrain beginning 1 NM from DER, 160' left of centerline, up to 6879' MSL.
Terrain beginning 1 NM from DER, 142' right of centerline, up to 6934' MSL.
Terrain beginning 1 NM from DER, 80' left of centerline, up to 6915' MSL.
Terrain beginning 1 NM from DER, 399' right of centerline, up to 6938' MSL.
Terrain and vehicle on road beginning 1.1 NM from DER, 24' right of centerline, up to 6955' MSL.
Terrain beginning 1.1 NM from DER, 100' left of centerline, up to 6929' MSL.
Terrain and vehicle on road beginning 1.1 NM from DER, 207' right of centerline, up to 6956' MSL.
Terrain beginning 1.1 NM from DER, 10' left of centerline up to 6942' MSL.
Terrain and vehicles on road beginning 1.1 NM from DER, 82' right of centerline, up to 6957' MSL.
Terrain and vehicles on road beginning 1.2 NM from DER, 448' right of centerline, up to 6958' MSL.
Terrain beginning 1.2 NM from DER, 69' left of centerline, up to 6960' MSL.
Terrain and vehicle on road beginning 1.2 NM from DER, 156' right of centerline, up to 6966' MSL.
Terrain beginning 1.2 NM from DER, 529' left of centerline, up to 6978' MSL.
Terrain beginning 1.2 NM from DER, 173' left of centerline, up to 6982' MSL.
Terrain and vehicle on road beginning 1.2 NM from DER, 65' right of centerline, up to 6979' MSL.
Terrain beginning 1.2 NM from DER, 6' left of centerline, up to 6986' MSL.
Terrain and vehicle on road beginning 1.3 NM from DER, 80' right of centerline, up to 6981' MSL.
Terrain and vehicle on road 1.4 NM from DER, 127' right of centerline, up to 6984' MSL.
Terrain beginning 1.4 NM from DER, 108' left of centerline, up to 6987' MSL.
Terrain beginning 1.4 NM from DER, 69' left of centerline, up to 6991' MSL.
Terrain beginning 1.4 NM from DER, 57' left of centerline, up to 6996' MSL.
Terrain and vehicle on road beginning 1.5 NM from DER, 165' right of centerline, up to 6985' MSL.
Terrain beginning 1.5 NM from DER, 10' left of centerline, up to 7006' MSL.
Terrain and vehicle on road beginning 1.5 NM from DER, 177' right of centerline, up to 6989' MSL.
Terrain, vehicle on road and building beginning 1.5 NM from DER, 324' right of centerline, up to 6999' MSL.
Terrain, vehicle on road, transmission line towers and tree beginning 1.5 NM from DER, 4' right of centerline, up to 7002' MSL.
Terrain and tree beginning 1.6 NM from DER, 916' left of centerline, up to 7007' MSL.
Terrain and tree beginning 1.6 NM from DER, 239' left of centerline, up to 7028' MSL.
Terrain beginning 1.6 NM from DER, 13' left of centerline, up to 7038' MSL.
Fence, tree and terrain beginning 1.6 NM from DER, 669' left of centerline, up to 7066' MSL.
Terrain and trees beginning 1.6 NM from DER, 58' left of centerline, up to 7070' MSL.
Terrain beginning 1.7 NM from DER, 263' left of centerline, up to 7079' MSL.
Trees, terrain, building and vehicle on road beginning 1.8 NM from DER, 193' left of centerline, up to 7097' MSL.
Vehicle on road 2 NM from DER, 2162' left of centerline, 7099' MSL.
Vehicle on road 2 NM from DER, 2350' left of centerline, 7104' MSL.
Vehicle on road and terrain beginning 2 NM from DER, 80' left of centerline, up to 7117' MSL.
Terrain beginning 2.3 NM from DER, 1040' left of centerline, up to 7123' MSL.
Terrain beginning 2.4 NM from DER, 2327' left of centerline, up to 7100' MSL.

NW-1, 06 OCT 2022 to 03 NOV 2022

NW-1, 06 OCT 2022 to 03 NOV 2022

CARBON ONE DEPARTURE(OBSTACLE)(RNAV)

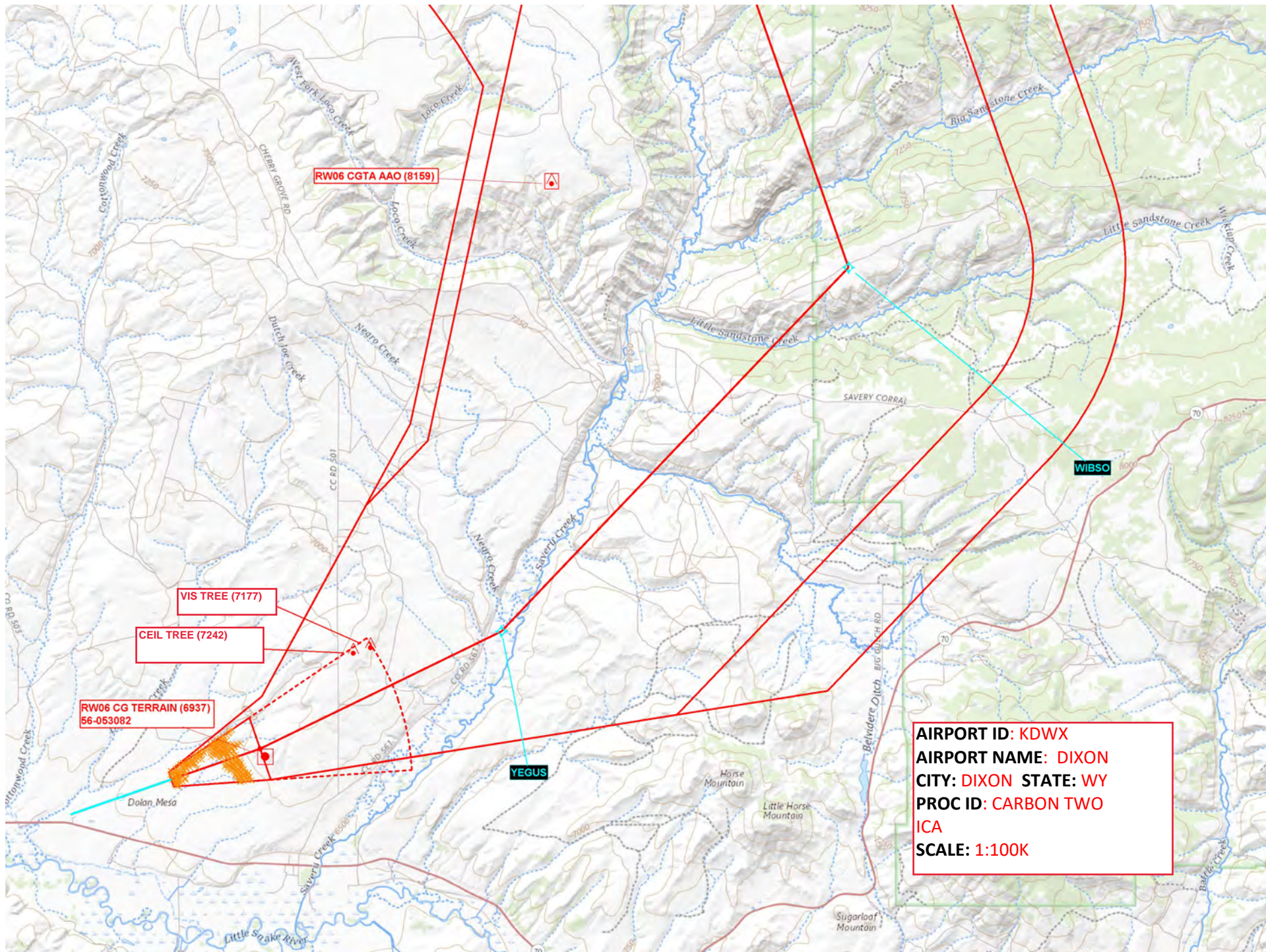

AIRPORT ID: KDWX
AIRPORT NAME: DIXON
CITY: DIXON **STATE:** WY
PROC ID: CARBON TWO
ICA
SCALE: 1:100K

AIRPORT ID: KDWX
AIRPORT NAME: DIXON
CITY: DIXON **STATE:** WY
PROC ID: CARBON TWO
SCALE: 1:500K

RW06 CGTA AAO (8159)

VIS TREE (7177)

CEIL TREE (7242)

**RW06 CG TERRAIN (6937)
56-053082**

**OBSTACLE MANDATING ODP
ROUTE DEVELOPMENT
10728 AAO**

**SARATOGA
266 SAA**

**SHIVELY FLD (SAA)
AWOS-3PT 118.175
70.14 °L88 122.8 °C**

HAYDEN