

Flight Procedures Cover Page	Task Action: FLIGHT CHECK	Task Type: IAP	Estimated Chart Date: 05/16/2024	APWS Task ID: A612C983A8E042609D4E4C6CD9998C27	APWS Project ID: 089A8BD6CC2941079C9D85FFCB075142
Procedure: VOR-A AMDT 6		Enroute: NO	Specialist: Christensen, Richard		Agreement Number:
Airport ID: 008			Airport City: COLUSA		State: CA
Facility ID: ILA	Facility Type: VORTAC	Flight Inspection Remark Type: New FC Slot			
<div>Procedure Comments:</div> <div>PENDING DATA USED FOR AIRPORT AND RUNWAYS.</div> <div>ASSIGNED MAG VAR, K008: OLD 14E - NEW 13E RWYS RENUMBERED FROM 13/31 TO 14/32.</div> <div>MISSED APPROACH HOLDING PATTERN ADDED AT WILLIAMS VORTAC (ILA).</div> <div>CANCEL NOTAM 3/5473 UPON PUBLICATION.</div> <div>CONTACTS: ERIC SUSKI (AJV-A431), 405.954.7331 BEVERLY L. BORDY (AJV-A430), 405.954.8293</div> <div><div>Digitally signed by</div><div><b>ERIC N SUSKI</b></div><div>Feb 21, 2024</div></div> <div>QUALITY 34 CHECKED</div>					

<b>FIPC BASIC FORM</b>							
<b>PROCEDURE:</b> VOR-A AMDT 6			<b>AIRPORT NAME:</b> COLUSA COUNTY		<b>AIRPORT ID:</b> KO08	<b>SPECIAL CONTROL NO:</b> SP-02-268-24	
<b>FAC ID:</b> ILA		<b>CITY:</b> COLUSA			<b>ST:</b> CA	<b>ORIG CHART DATE:</b> 05/16/2024	
<b>DFL TYPE:</b> PROC/A	<b>THIRD PARTY:</b> <input type="checkbox"/> YES	<b>EST. TIME ON SITE:</b> 0.4	<b>REIMB. NUMBER:</b>		<b>PTS TASK ID:</b> A612C983A8E042609D4E4C6CD9998C27		
<b>PREFLIGHT NOTES</b>							
<b>REVIEWER:</b> joseph r jaquish					<b>DATE:</b> 03/05/2024		
<b>COMMENTS:</b>					<b>CHECK ONE:</b>		
					<input checked="" type="checkbox"/> FLT CK REQ <input type="checkbox"/> NFCR <input type="checkbox"/> REJECT		
							YES
					<b>CPV COMPLETE?</b>		X
<b>PROCEDURE RESULTS</b>							
<b>INSPECTION DATE:</b> 03/05/2024	<b>CREW #:</b> VN571	<b>N #:</b> N72	<b>INSTRUMENT PROCEDURE STATUS:</b> <input checked="" type="checkbox"/> SAT <input type="checkbox"/> SAT W/CHANGES <input type="checkbox"/> UNSAT			<b>ARINC CODING:</b> <input checked="" type="checkbox"/> SAT <input type="checkbox"/> SAT/GOLD <input type="checkbox"/> UNSAT	
<b>FLIGHT INSPECTOR SIGNATURE:</b> joseph r jaquish @ 03/05/2024 19:29			<b>PRINTED NAME:</b> JAQUISH, JOSEPH RICHARD				<b>NOTAM INITIATED?</b> <input type="checkbox"/> YES <input checked="" type="checkbox"/> NO
<b>FLIGHT INSPECTOR REMARKS:</b> Special # SP-02-268-24, Colusa County, Colusa, CA VOR-A, AMDT 6, completed satisfactory. New Initial approach segment and Missed Approach/Hold completed this inspection.							
<b>IN-FLIGHT OBSTACLE REPORT</b>							
<b>OBSTRUCTION ID #:</b>	<b>COORDINATES OR LOCATION:</b>	<b>GNSS ALTITUDE (MSL):</b>	<b>BAROMETRIC ALTITUDE (MSL):</b>		<b>HEIGHT ABOVE GROUND LEVEL:</b>		

OLD

COLUSA, CALIFORNIA

AL-5147 (FAA)

20310

VORTAC ILA <b>114.4</b> Chan <b>91</b>	APP CRS <b>356°</b>	Rwy Idg TDZE Apt Elev <b>N/A</b> <b>N/A</b> <b>49</b>
--	------------------------	--

**VOR-A**  
COLUSA COUNTY (008)

<p><b>NA</b> Obtain local altimeter setting on CTAF; when not received, use Sacramento Intl altimeter setting. Circling Rwy 31 NA at night.</p>	<p>MISSED APPROACH: Climb to 1400 then climbing left turn to 3500 direct ILA VORTAC.</p>
<p>OAKLAND CENTER <b>132.2 350.3</b></p>	<p>UNICOM <b>122.8 (CTAF) 1</b></p>

## DME REQUIRED

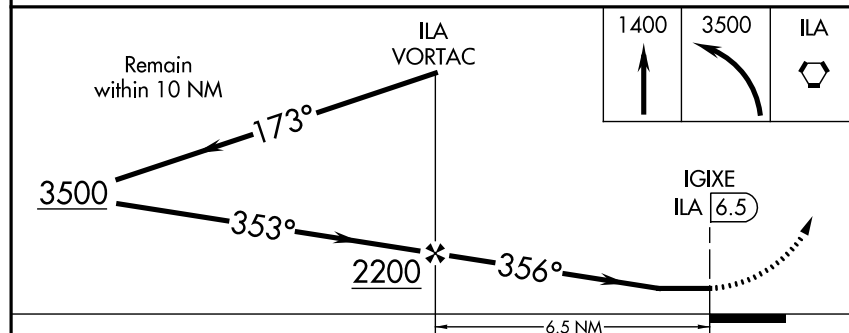
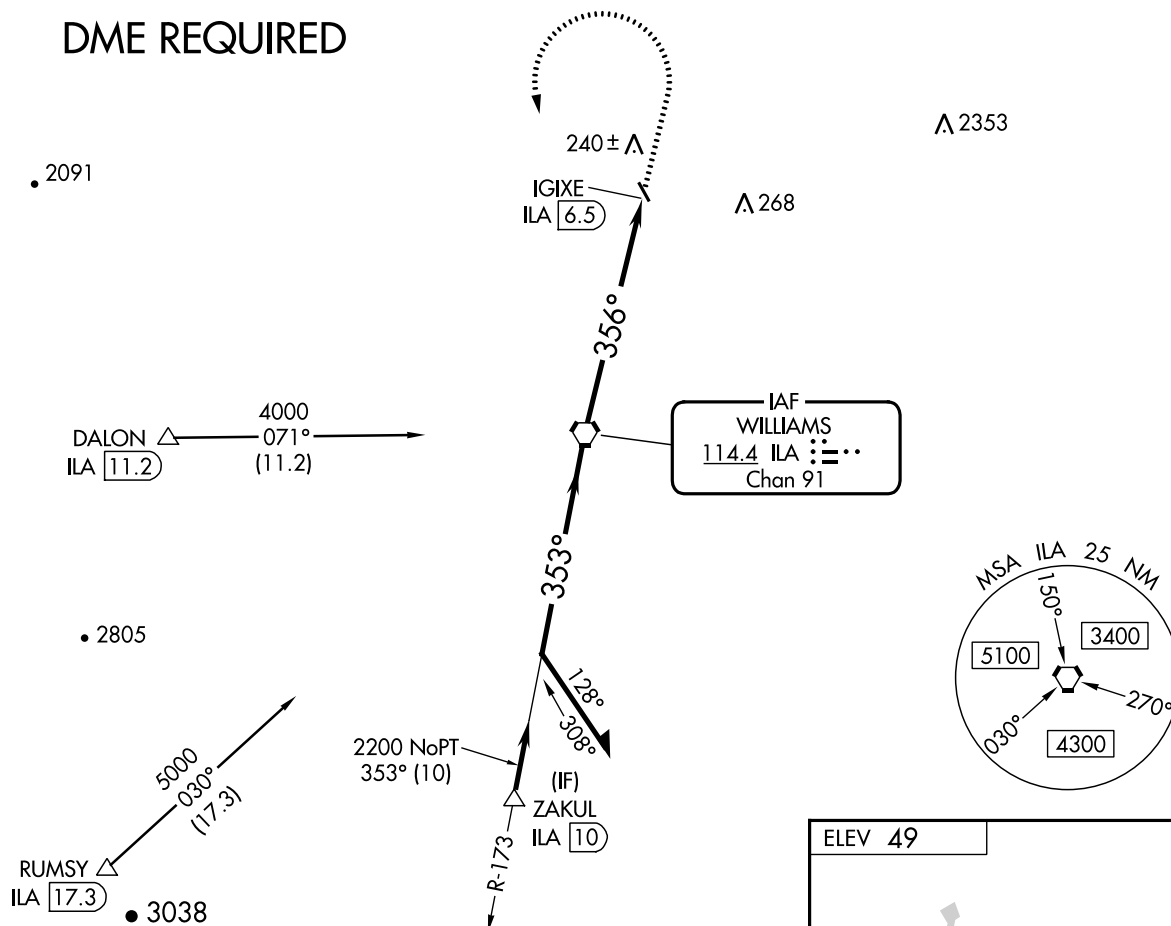

CATEGORY	A	B	C	D
<b>CIRCLING</b>	600-1 551 (600-1)	620-1½ 571 (600-1½)	NA	
SACRAMENTO INTL ALTIMETER SETTING MINIMUMS				
<b>CIRCLING</b>	700-1 651 (700-1)	720-2 671 (700-2)	NA	

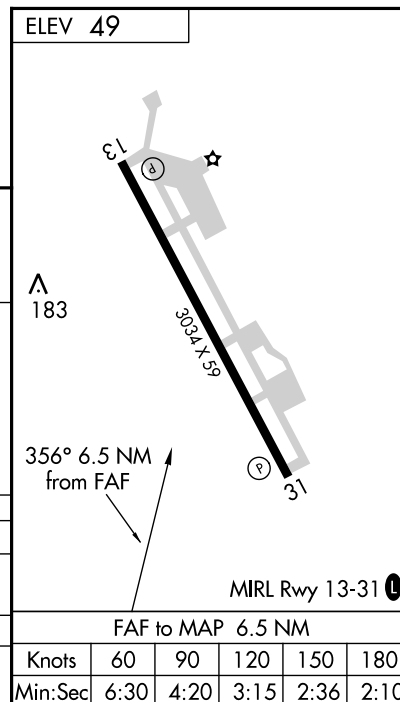

SW-2, 23 MAR 2023 to 20 APR 2023

COLUSA, CALIFORNIA  
Amdt 5A 03JAN19

39°11'N-122°00'W

COLUSA COUNTY (008)  
**VOR-A**

COLUSA, CALIFORNIA

AL-5147 (FAA)

FIG

VORTAC ILA <b>114.4</b> Chan <b>91</b>	APP CRS <b>356°</b>	Rwy Idg TDZE Apt Elev <b>N/A</b> <b>N/A</b> <b>49</b>
--	------------------------	--

**VOR-A**  
COLUSA COUNTY (008)

DME required.

⚠ NA Circling Rwy 32 NA at night. Obtain local altimeter setting on CTAF; when not received, use Sacramento Intl altimeter setting and increase all MDAs 100 feet and visibility Cat C ½ SM.

MISSED APPROACH: Climb to 2100 then climbing left turn to 3200 direct ILA VORTAC.

OAKLAND CENTER  
**132.2 350.3**

UNICOM  
**122.8 (CTAF) 0**

PROTOTYPE: NOT  
FOR NAVIGATION

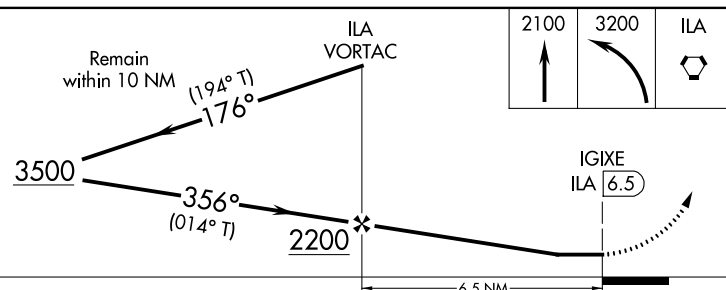
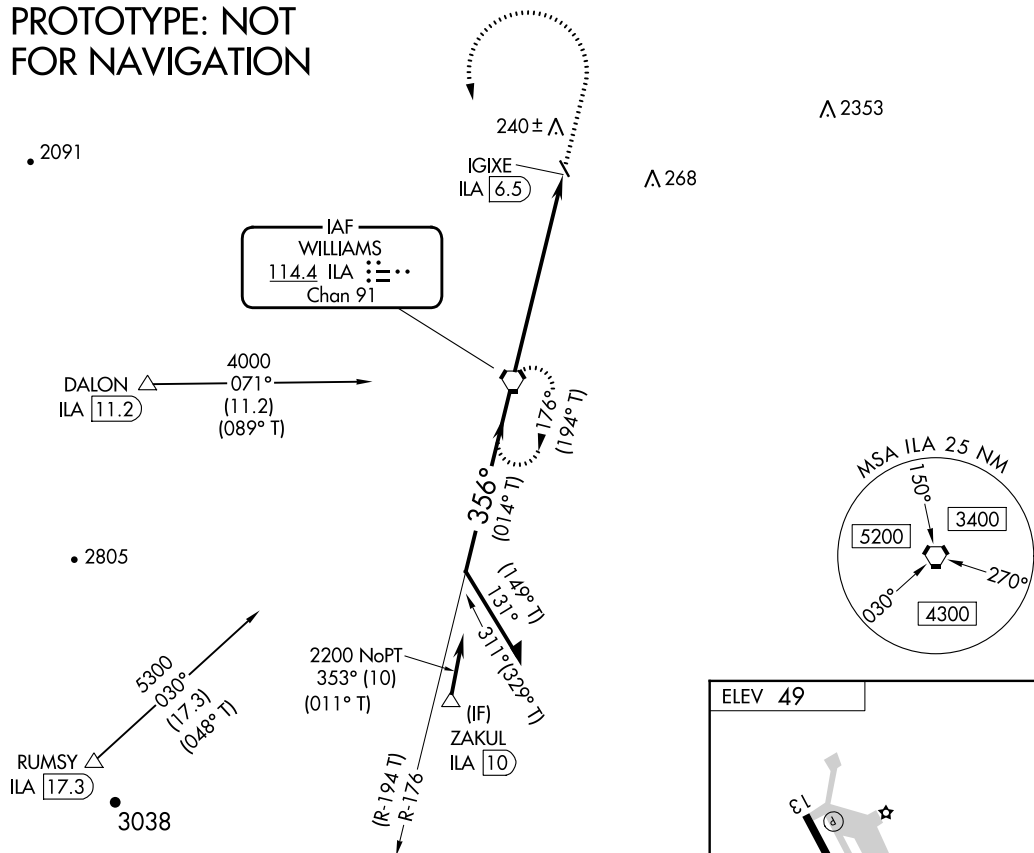

CATEGORY	A	B	C	D	FAF to MAP 6.5 NM
Ⓢ CIRCLING	600-1	551 (600-1)	620-1½ 571 (600-1½)	NA	Knots 60 90 120 150 180 Min:Sec 6:30 4:20 3:15 2:36 2:10

COLUSA, CALIFORNIA

Amdt 6 FIG

39°11'N-122°00'W

COLUSA COUNTY (008)  
**VOR-A**

AUTOMATED AL-5147 VOR-A

SW-2  
8 FEB 2024  
COMPILER: CG  
REVIEWER:  
DBL CHKR:  
EFF: FIG

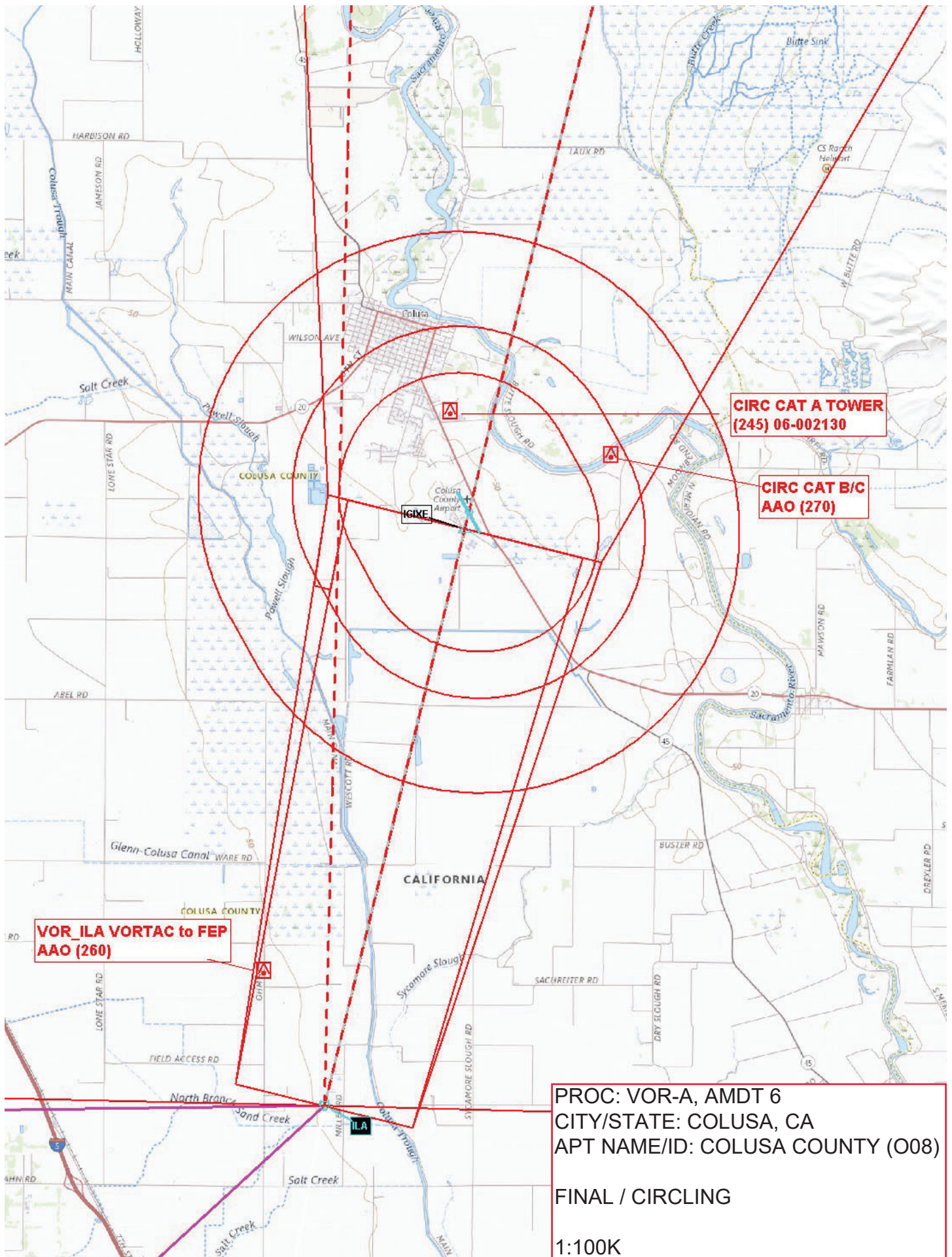

PROC: VOR-A, AMDT 6  
CITY/STATE: COLUSA, CA  
APT NAME/ID: COLUSA COUNTY (O08)  
FINAL / CIRCLING  
1:100K



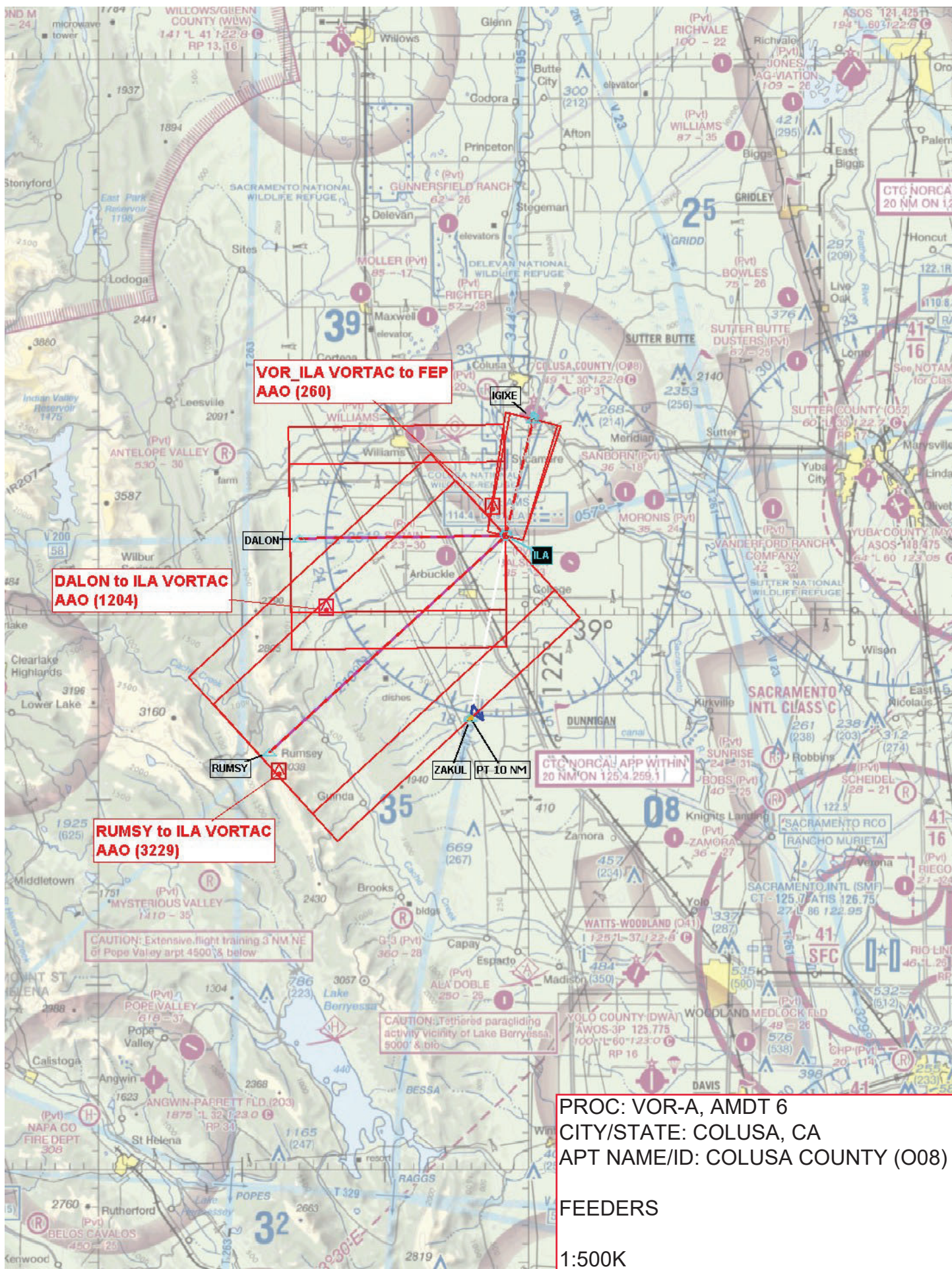



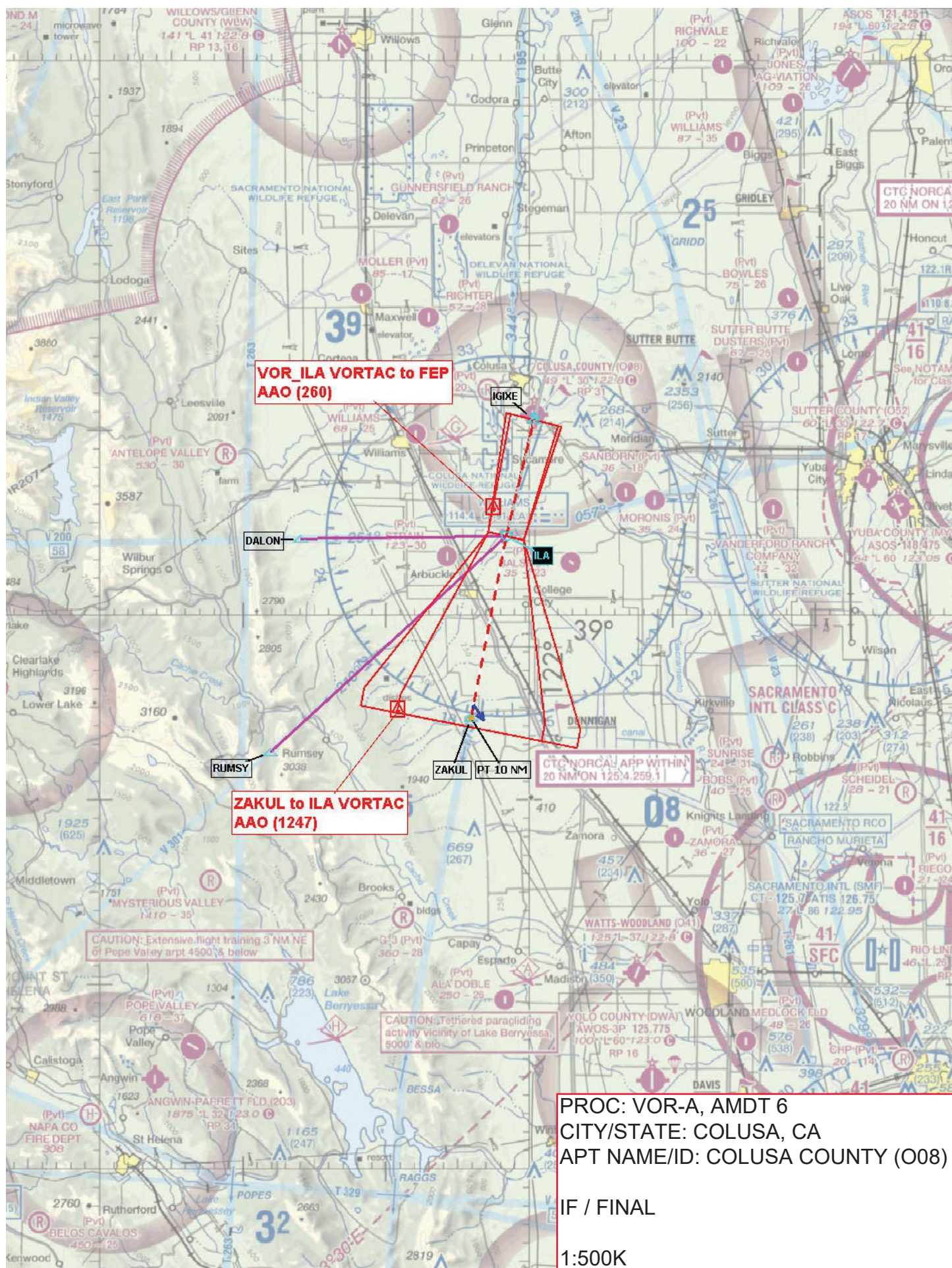



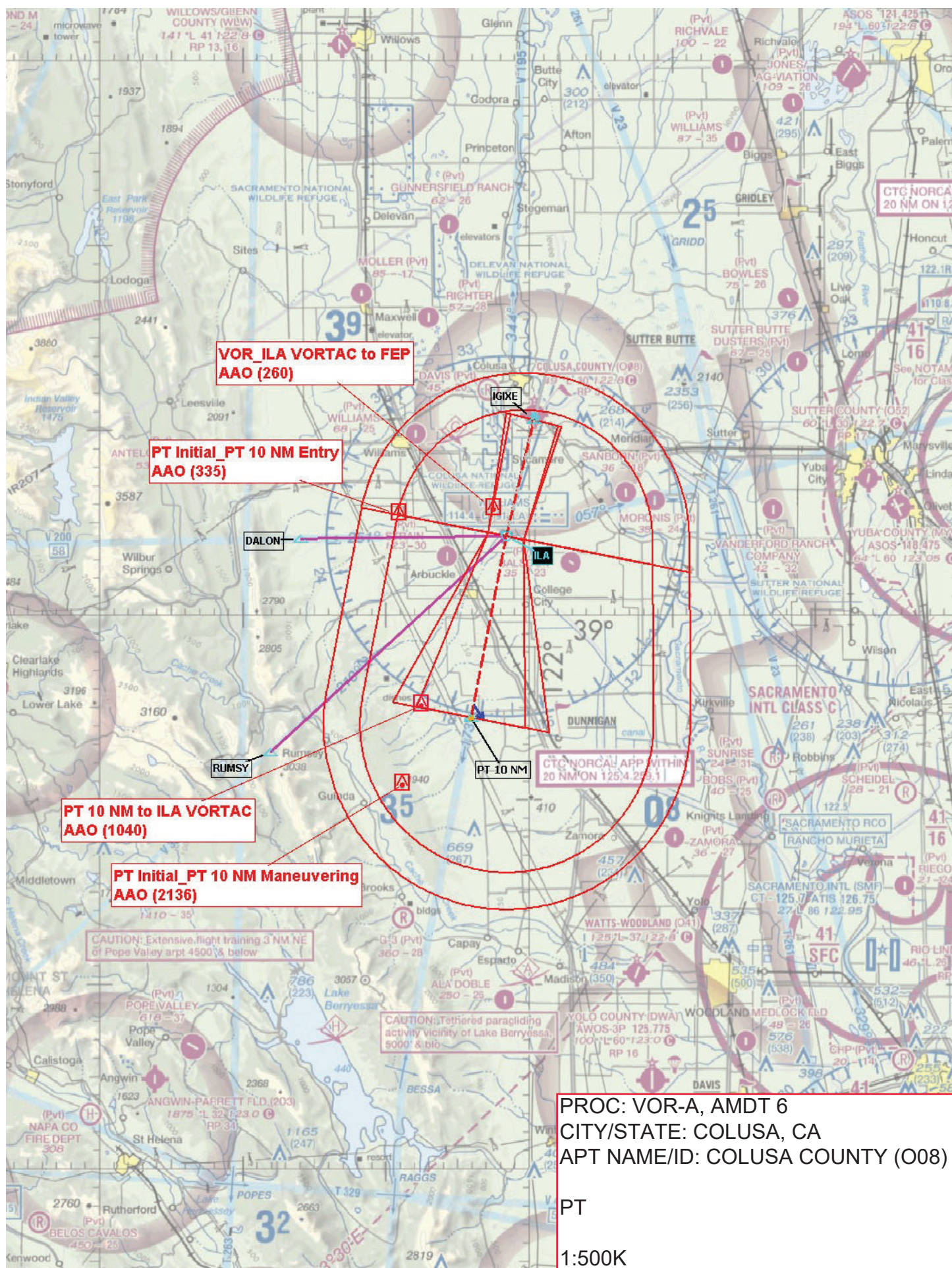







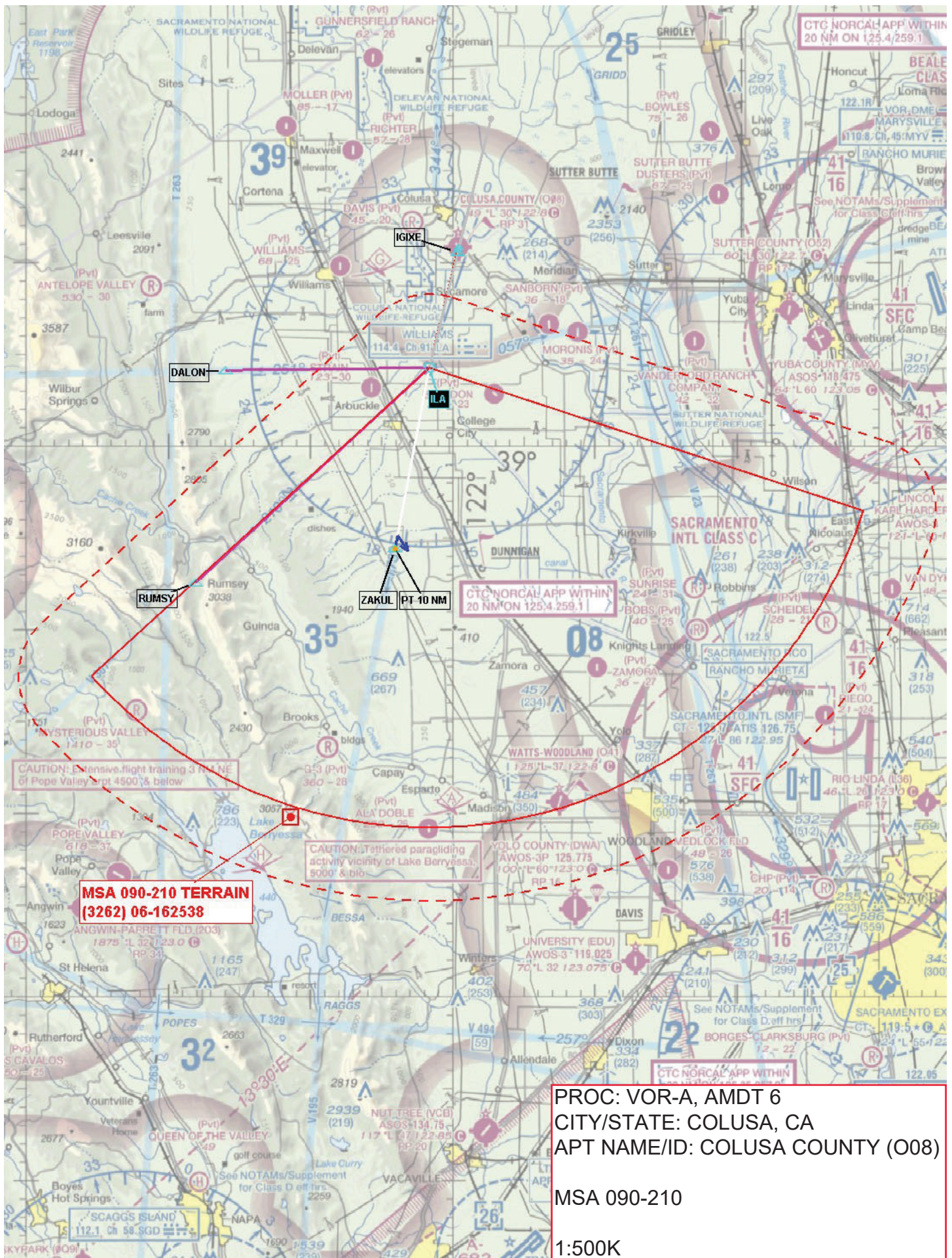













# Federal Aviation Administration

## Initial Development Notification for AIRNAV Pending Records

To: Scott Jerden, Manager Aeronautical Data Team, AJV-A31

From: Bev Bordy, Manager Instrument Flight Procedures Projects Team, AJV-A4

Subject: **ACTION:** Request for Pending Records **KO08\_\_COLUSA COUNTY,, CA US**

The Magnetic Variation (MV) data for the airport(s) and/or facility(s) listed will be revised effective concurrent with the publication of the procedure(s) listed below. Estimated Chart Date: 10/5/2023

Current/Assigned MV E 14 2020 New MV E 13 2025

ECD	Airport ID	Procedure Name	AMDT #	Task Report Type Selections
10/5/2023	KO08	RNAV (GPS) B AMDT 1		MAGVAR
10/5/2023	KO08	RNAV (GPS) RWY 32 AMDT 2		MAGVAR
10/5/2023	KO08	TAKEOFF MINIMUMS AND OBSTACLE DP, AMDT 1		MAGVAR
10/5/2023	KO08	VOR A AMDT 6		MAGVAR

NAVAID ID / RWY	Type / Old No.	Use / New RWY/Note
RWY	31	32
RWY	13	14

IF you have any questions please notify: Eric.N.Suski@faa.gov

Processed Thursday, March 30, 2023



**Michael J Azevedo**  
*Director*

# COUNTY OF COLUSA

## DEPARTMENT OF PUBLIC WORKS

ROAD COMMISSIONER-SURVEYOR

ENGINEER-FOODPLAIN ADMINISTRATION

AIRPORT OPERATIONS

1215 MARKET ST., COLUSA, CALIFORNIA 95932

TELEPHONE (530) 458-0466 FAX (530) 458-2035

April 18, 2022

COLUSA INDUSTRIAL PROPERTIES INC  
50 SUNRISE BLVD  
COLUSA CA 95932

RE: Farinon Road, Hazard to Air Navigation

To: Property Owner, Assessor Parcel #017-130-106-000,

The Federal Aviation Administration has determined that night time traffic on Farinon Road is a Hazard to Air Navigation as identified in the Federal Aviation Administration Aeronautical Study 2021-AWP-2486-NRA and has directed the County to close access during night time hours. In order to mitigate the night time hazard that ingress and egress on Farinon Road, Colusa CA has caused, County staff will be closing Farinon Road from 1500 HRS to 0700 HRS Monday through Friday. This mitigation will commence seven (7) calendar days from the date of this notice.

Property owners may request to place a lock 'in line' to allow individual access from daylight to 0700 and 1500 to dusk as well as dawn till dusk on weekends. This courtesy will be granted with the expectation each property owner shall adhere to the access restrictions set forth in Aeronautical Study 2021-AWP-2486-NRA (attached). Should you wish to place such a lock "in-line", please contact me at your convenience.

Respectfully,

**Mike Azevedo** Digitally signed by Mike Azevedo  
Date: 2022.04.18 08:05:52 -07'00'

Michael J Azevedo, Director Airport Operations

cc: Colusa County Board of Supervisors