

Flight Procedures Cover Page	Task Action: FLIGHT CHECK	Task Type: STAR	Estimated Chart Date: 12/26/2024	APWS Task ID: AAD419B410784EC6880BDF55F83600B1	APWS Project ID: 851B677965664C59B0DC7A6AD48581F6
Procedure: JAX MARQO THREE (RNAV) ARRIVAL		Enroute: YES	Specialist: Prassada, Parnell		Agreement Number:
Airport ID: KJAX			Airport City: JACKSONVILLE		State: FL
Facility ID:	Facility Type:	Flight Inspection Remark Type: New FC Slot			

Procedure Comments:

THIS CANCELS NOTAM 3/8982

CONTACT: ERIC SUSKI (405) 954-7331

01/31/25: THIS IS AN UPDATED COPY OF THE FORM DEVELOPED ON 05/26/2024.

1. RAISED MOCA FROM 1600 TO 2500 AT WALOP AND CAMJO.
2. RAISED MOCA FROM 1500 TO 2500 AT MARQO.



## FIPC DME/DME FORM

<b>PROCEDURE:</b> STAR JAX MARQO THREE (RNAV) ARRIVAL		<b>AIRPORT NAME:</b> JACKSONVILLE INTL		<b>AIRPORT ID:</b> KJAX	<b>SPECIAL CONTROL NO:</b> AG-09-010-24
<b>FAC ID:</b> MARQO3		<b>CITY:</b> JACKSONVILLE		<b>ST:</b> FL	<b>ORIG CHART DATE:</b> 12/26/2024
<b>DFL TYPE:</b> PROC/D	<b>THIRD PARTY:</b> <input type="checkbox"/> YES	<b>EST. TIME ON SITE:</b> 1.0	<b>REIMB. NUMBER:</b>	<b>PTS TASK ID:</b> AAD419B410784EC6880BDF55F83600B1	

### PREFLIGHT NOTES

<b>REVIEWER:</b>	<b>DATE:</b>
<b>COMMENTS:</b>	<b>CHECK ONE:</b> <input type="checkbox"/> FLT CK REQ <input type="checkbox"/> NFCR <input type="checkbox"/> REJECT
	<b>YES</b> <b>NO</b>
	<b>CPV COMPLETE?</b> <input checked="" type="checkbox"/> X <input type="checkbox"/>

### PROCEDURE RESULTS

<b>INSPECTION DATE:</b> 01/27/2025	<b>CREW #:</b> VN526	<b>N #:</b>	<b>INSTRUMENT PROCEDURE STATUS:</b> <input type="checkbox"/> SAT <input checked="" type="checkbox"/> SAT W/CHANGES <input type="checkbox"/> UNSAT	<b>ARINC CODING:</b> <input checked="" type="checkbox"/> SAT <input type="checkbox"/> SAT/GOLD <input type="checkbox"/> UNSAT
<b>FLIGHT INSPECTOR SIGNATURE:</b> james r jones @ 01/28/2025 08:50		<b>PRINTED NAME:</b> GEYER, ERIC LEE		<b>NOTAM INITIATED?</b> <input type="checkbox"/> YES <input checked="" type="checkbox"/> NO

**FLIGHT INSPECTOR REMARKS:**  
 Jacksonville INTL, Jacksonville, FL, JAX MARQO THREE (RNAV) ARRIVAL, SAT w/changes.  
 All changes are within 2NM of previous route and at or above previous altitudes. SAT with change: Raise MOCA to 2500ft. JAX TRACON confirms radio coverage to 2500ft.

<b>DME/DME STATUS:</b> <input type="checkbox"/> SAT <input type="checkbox"/> UNSAT	<b>SPECIALIST SIGNATURE:</b>	<b>PRINTED NAME:</b>
---	------------------------------	----------------------

**SPECIALIST REMARKS:**

### IN-FLIGHT OBSTACLE REPORT

<b>OBSTRUCTION ID #:</b>	<b>COORDINATES OR LOCATION:</b>	<b>GNSS ALTITUDE (MSL):</b>	<b>BAROMETRIC ALTITUDE (MSL):</b>	<b>HEIGHT ABOVE GROUND LEVEL:</b>
--------------------------	---------------------------------	-----------------------------	-----------------------------------	-----------------------------------

# MARQO THREE ARRIVAL (RNAV)

JACKSONVILLE, FLORIDA

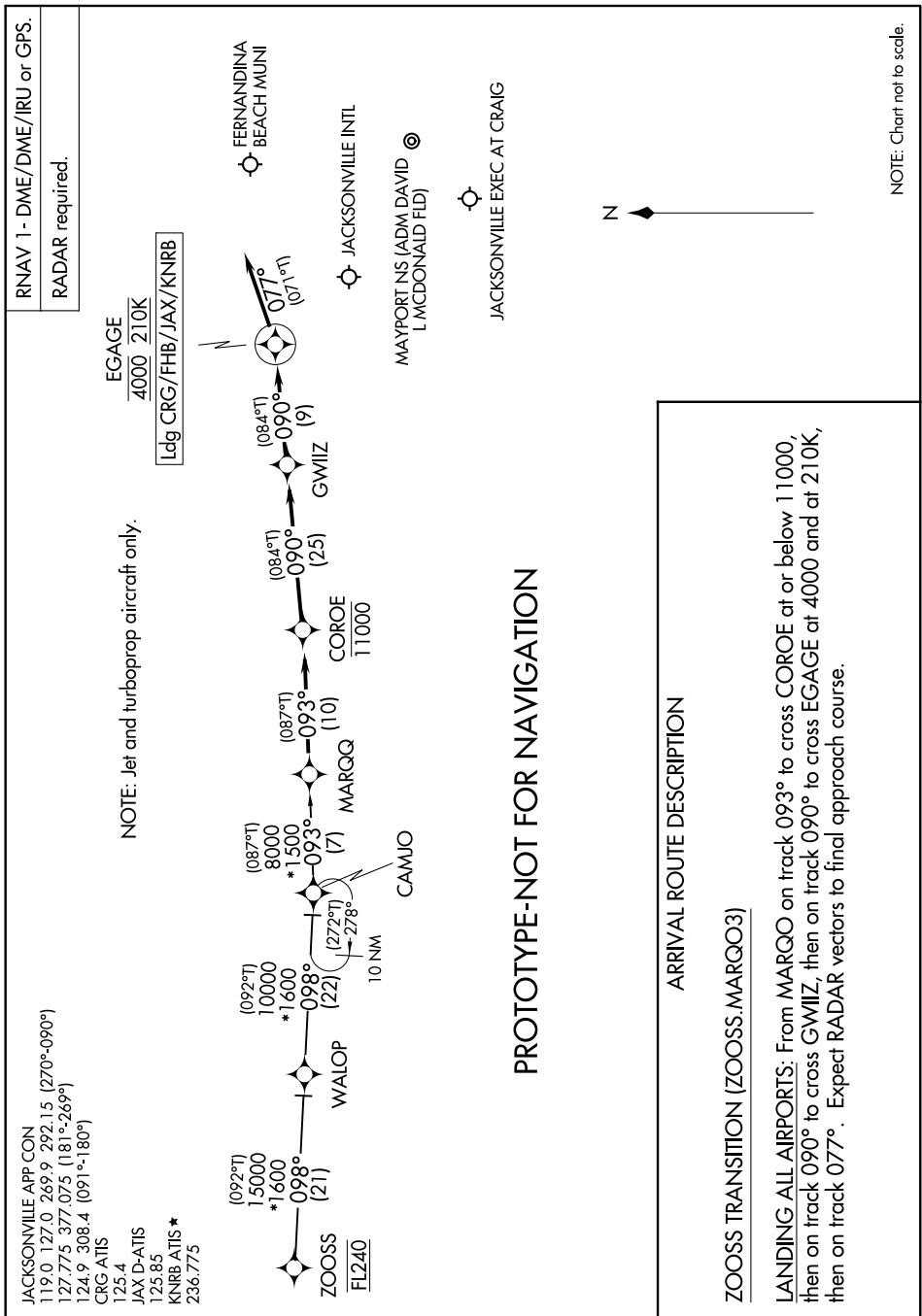

# MARQO THREE ARRIVAL (RNAV)

JACKSONVILLE, FLORIDA



MARQO TWO ARRIVAL (RNAV)  
(MARQO.MARQO2) 17AUG17

JACKSONVILLE APP CON  
119.0 127.0 269.9 292.15 (270°-090°)  
127.775 377.075 (181°-269°)  
124.9 308.4 (091°-180°)  
D-ATIS 125.85

NOTE: Radar required.  
NOTE: RNAV 1.  
NOTE: DME/DME/IRU or GPS required.  
NOTE: Turbojet aircraft only.

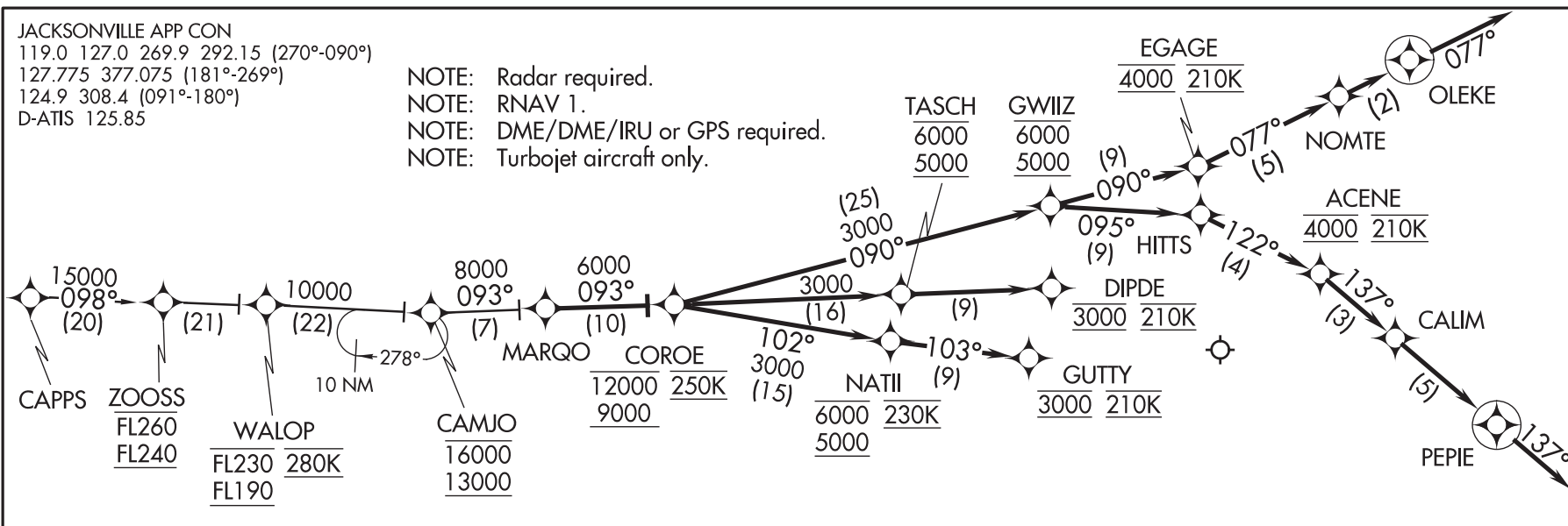

(MARQO.MARQO2) 20310  
MARQO TWO ARRIVAL (RNAV)

AL-5570 (FAA)

JACKSONVILLE INTL (JAX)  
JACKSONVILLE, FLORIDA

### ARRIVAL ROUTE DESCRIPTION

#### CAPPS TRANSITION (CAPPS.MARQO2):

From MARQO on track 093° to cross COROE between 9000 and 12000 and at 250K.

LANDING RWY 8: From COROE on track 102° to cross NATII between 5000 and 6000 and at 230K, then on track 103° to cross GUTTY at 3000 and at 210K. Expect RNAV (RNP) RWY 8 approach; non-RNP aircraft: expect RADAR vectors to final approach course.

LANDING RWY 14: From COROE on track 093° to cross TASCH between 5000 and 6000, then on track 093° to cross DIPDE at 3000 and at 210K. Expect RNAV (RNP) RWY 14 approach; non-RNP aircraft: expect RADAR vectors to final approach course.

LANDING RWY 26: From COROE on track 090° to cross GHIITZ between 5000 and 6000, then on track 090° to cross EGAGE at 4000 and at 210K, then on track 077° to NOMTE, then on track 077° to OLEKE, then on 077° track. Expect RADAR vectors to final approach course.

LANDING RWY 32: From COROE on track 090° to cross GHIITZ between 5000 and 6000, then on track 095° to HITTS, then on track 122° to cross ACENE at 4000 and at 210K, then on track 137° to CALIM, then on track 137° to PEPIE, then on 137° track. Expect RADAR vectors to final approach course.



NOTE: Chart not to scale.

JACKSONVILLE, FLORIDA  
JACKSONVILLE INTL (JAX)



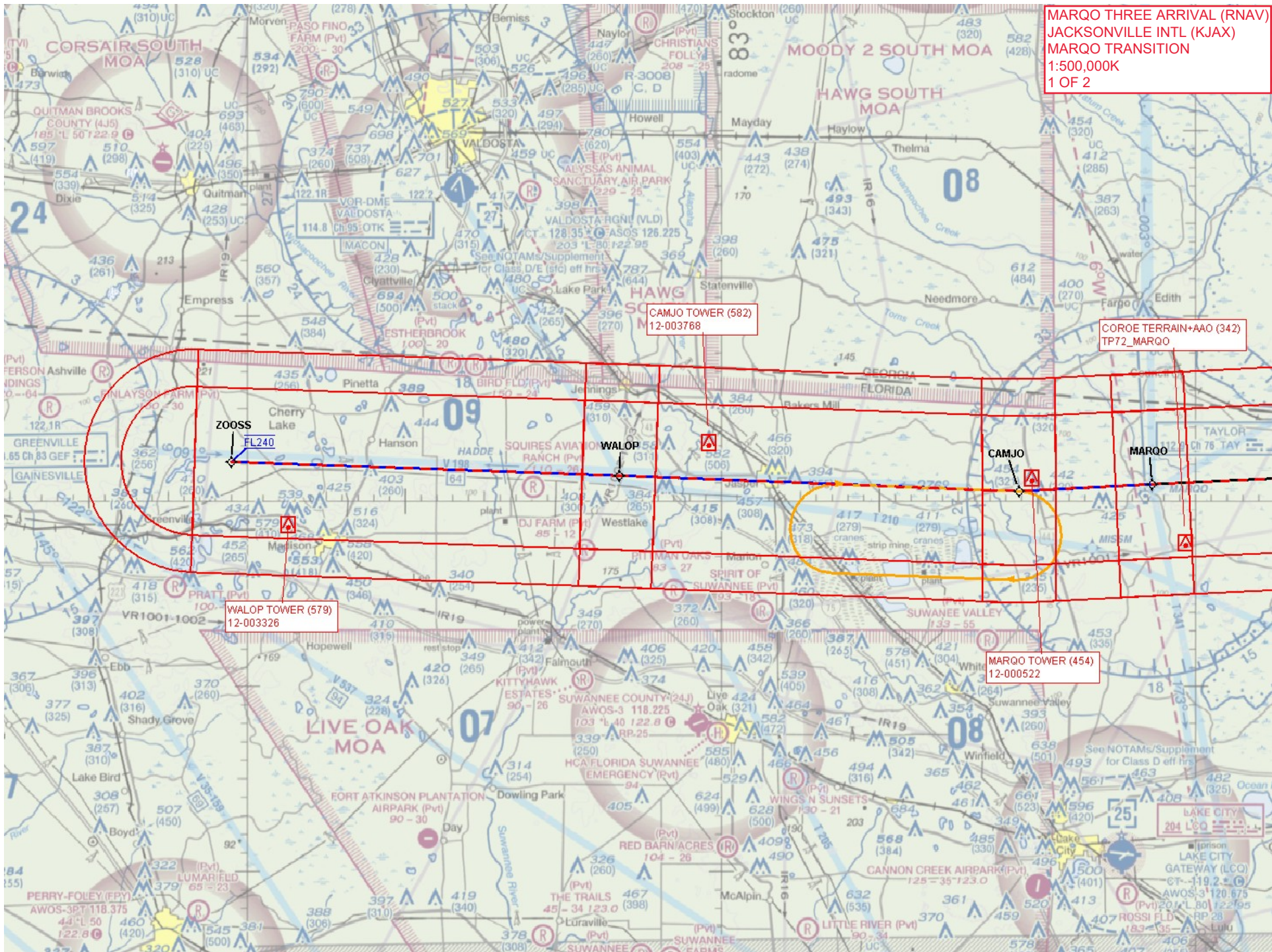

MARQO THREE ARRIVAL (RNAV)  
JACKSONVILLE INTL (KJAX)  
MARQO TRANSITION  
1:500,000K  
1 OF 2

CAMJO TOWER (582)  
12-003768

COROE TERRAIN+AAO (342)  
TP72\_MARQO

WALOP TOWER (579)  
12-003326

MARQO TOWER (454)  
12-000522

LAKE CITY  
204 LCO







