

Flight Procedures Cover Page	Task Action: FLIGHT CHECK	Task Type: IAP	Estimated Chart Date: 04/17/2025	APWS Task ID: B022638376334BA78A3BBFC7F3408D86	APWS Project ID: B4868257C19E4F8DAF4B6DB180206215
Procedure: VOR-A AMDT 9	Enroute: NO	Specialist: Dumar, Ralph	Agreement Number:		
Airport ID: KCTK	Airport City: CANTON	State: IL			
Facility ID:	Facility Type:	Flight Inspection Remark Type: New FC Slot			

Procedure Comments:
KCTK PENDING DATA USED
PIA VORTAC ACTIVE DATA USED
REMARKS: NEW MISSED APPROACH AND MISSED HOLDING.
CONTACT RAKE MCGRAW (405) 954-8711

QUALITY
9
CHECKED
BEGUE

QUALITY
25
CHECKED

FIPC BASIC FORM

PROCEDURE: VOR-A AMDT 9		AIRPORT NAME: INGERSOLL	AIRPORT ID: KCTK	SPECIAL CONTROL NO: BP-02-097-25
FAC ID: PIA	CITY: CANTON		ST: IL	ORIG CHART DATE: 06/12/2025
DFL TYPE: PROC/A	THIRD PARTY: <input type="checkbox"/> YES	EST. TIME ON SITE: 0.4	REIMB. NUMBER:	PTS TASK ID: B022638376334BA78A3BBFC7F3408D86

PREFLIGHT NOTES

REVIEWER: marc webber	DATE: 04/04/2025
COMMENTS:	CHECK ONE: <input checked="" type="checkbox"/> FLT CK REQ <input type="checkbox"/> NFCR <input type="checkbox"/> REJECT
	<input type="checkbox"/> YES <input type="checkbox"/> NO
	CPV COMPLETE? <input checked="" type="checkbox"/> X

PROCEDURE RESULTS

INSPECTION DATE: 04/04/2025	CREW #: VN424	N #: N75	INSTRUMENT PROCEDURE STATUS: <input checked="" type="checkbox"/> SAT <input type="checkbox"/> SAT W/CHANGES <input type="checkbox"/> UNSAT	ARINC CODING: <input checked="" type="checkbox"/> SAT <input type="checkbox"/> SAT/GOLD <input type="checkbox"/> UNSAT
FLIGHT INSPECTOR SIGNATURE: marc webber @ 04/04/2025 15:27		PRINTED NAME: WEBBER, MARC RAYMOND		NOTAM INITIATED? <input type="checkbox"/> YES <input checked="" type="checkbox"/> NO

FLIGHT INSPECTOR REMARKS:

IN-FLIGHT OBSTACLE REPORT

OBSTRUCTION ID #:	COORDINATES OR LOCATION:	GNSS ALTITUDE (MSL):	BAROMETRIC ALTITUDE (MSL):	HEIGHT ABOVE GROUND LEVEL:
--------------------------	---------------------------------	-----------------------------	-----------------------------------	-----------------------------------

CANTON, ILLINOIS

AL-5900 (FAA)

FIG

VORTAC PIA 115.2 Chan 99	APP CRS 239°	Rwy Idg TDZE Apt Elev	N/A N/A 684
--	------------------------	-----------------------------	--

VOR-A
INGERSOLL (CTK)

DME or RADAR required.		MISSED APPROACH: Climbing left turn to 2300 direct PIA VORTAC and hold.
Use PIA altimeter setting; when not received, procedure NA.		
PIA ASOS-3 126.1 282.2	SAINT LOUIS APP CON 125.8 269.2	UNICOM 122.8 (CTAF) 0

PROTOTYPE-NOT FOR NAVIGATION

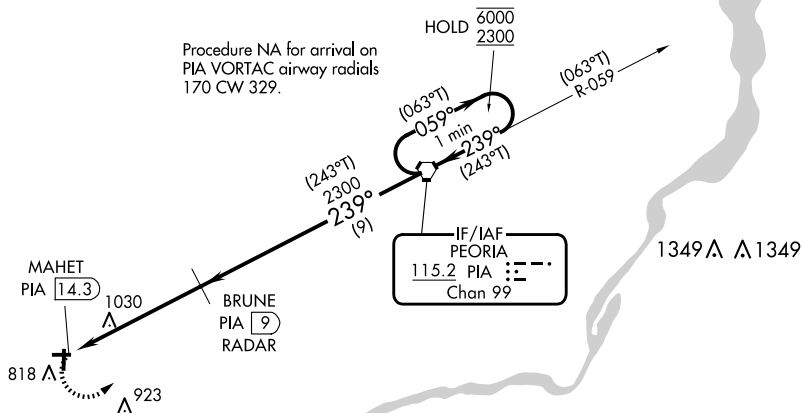

ELEV 684

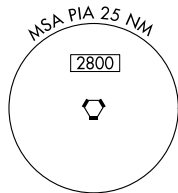
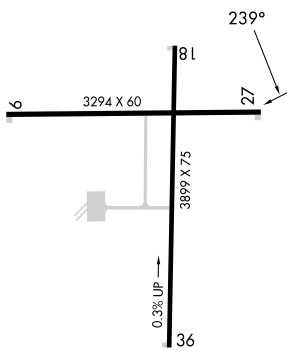

REIL Rwy 36 0
MIRL Rwys 9-27 and 18-36 0

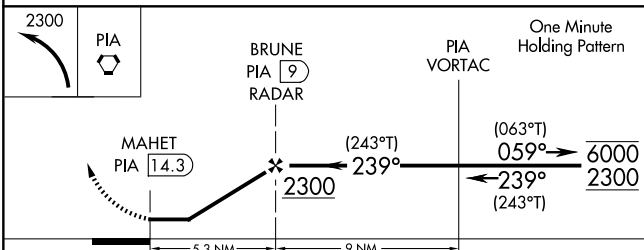

FAF to MAP 5.3 NM						
Knots	60	90	120	150	180	
Min:Sec	5:18	3:32	2:39	2:07	1:46	
CATEGORY	A		B		C	D
CIRCLING	1400-1 716 (800-1)		1440-1 756 (800-1)		1440-2 1/4 756 (800-2 1/4)	NA

CANTON, ILLINOIS
Amdt 9 FIG

40°34'N-90°04'W

INGERSOLL (CTK)
VOR-A

CANTON, ILLINOIS

AL-5900 (FAA)

24193

VORTAC PIA 115.2 Chan 99	APP CRS 239°	Rwy Idg TDZE Apt Elev N/A N/A 684
--	------------------------	---

OLD

VOR-A
INGERSOLL (CTK)

NA DME or RADAR required.

MISSED APPROACH: Climbing left turn to 2300 via heading 046° and PIA R-239 to BRUNE/PIA 9 DME and hold.

PIA ASOS 126.1 282.2	SAINT LOUIS APP CON 125.8 269.2	UNICOM 122.8 (CTAF)
--------------------------------	---	-------------------------------

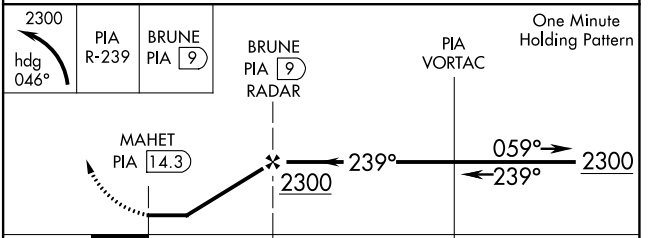
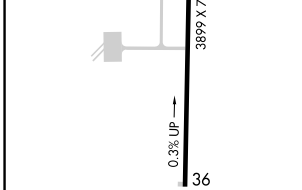
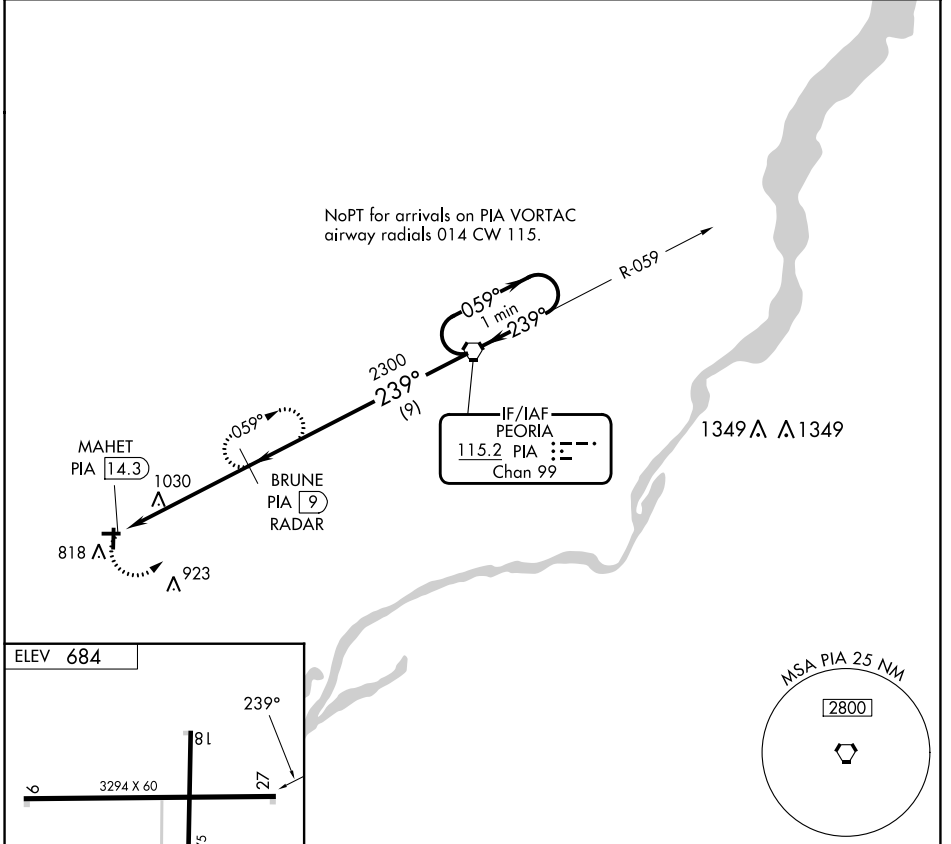

REIL Rwy 36
MIRL Rwys 9-27 and 18-36

	FAF to MAP 5.3 NM				
Knots	60	90	120	150	180
Min:Sec	5:18	3:32	2:39	2:07	1:46

CATEGORY	A	B	C	D
CIRCLING	1400-1 716 (800-1)	1440-1 756 (800-1)	1440-2¼ 756 (800-2¼)	NA

CANTON, ILLINOIS
Amdt 8B 02DEC21

40°34'N-90°04'W

INGERSOLL (CTK)
VOR-A

EC-3, 05 SEP 2024 to 03 OCT 2024

EC-3, 05 SEP 2024 to 03 OCT 2024

KCTK
Ingersoll
Canton, IL
VOR-A, Amdt 9
1:500,000

INTERMEDIATE
MISSED LVL SFC
MISSED HOLDING
TOWER (1049)
17-002473

FINAL/CIRCLING CAT B/C
TOWER (1030)
17-000639

CTC SAINT LOUIS APP WITHIN
20 NM ON 125.8 269.2

Circling CAT A
TANK (818)
17-027404

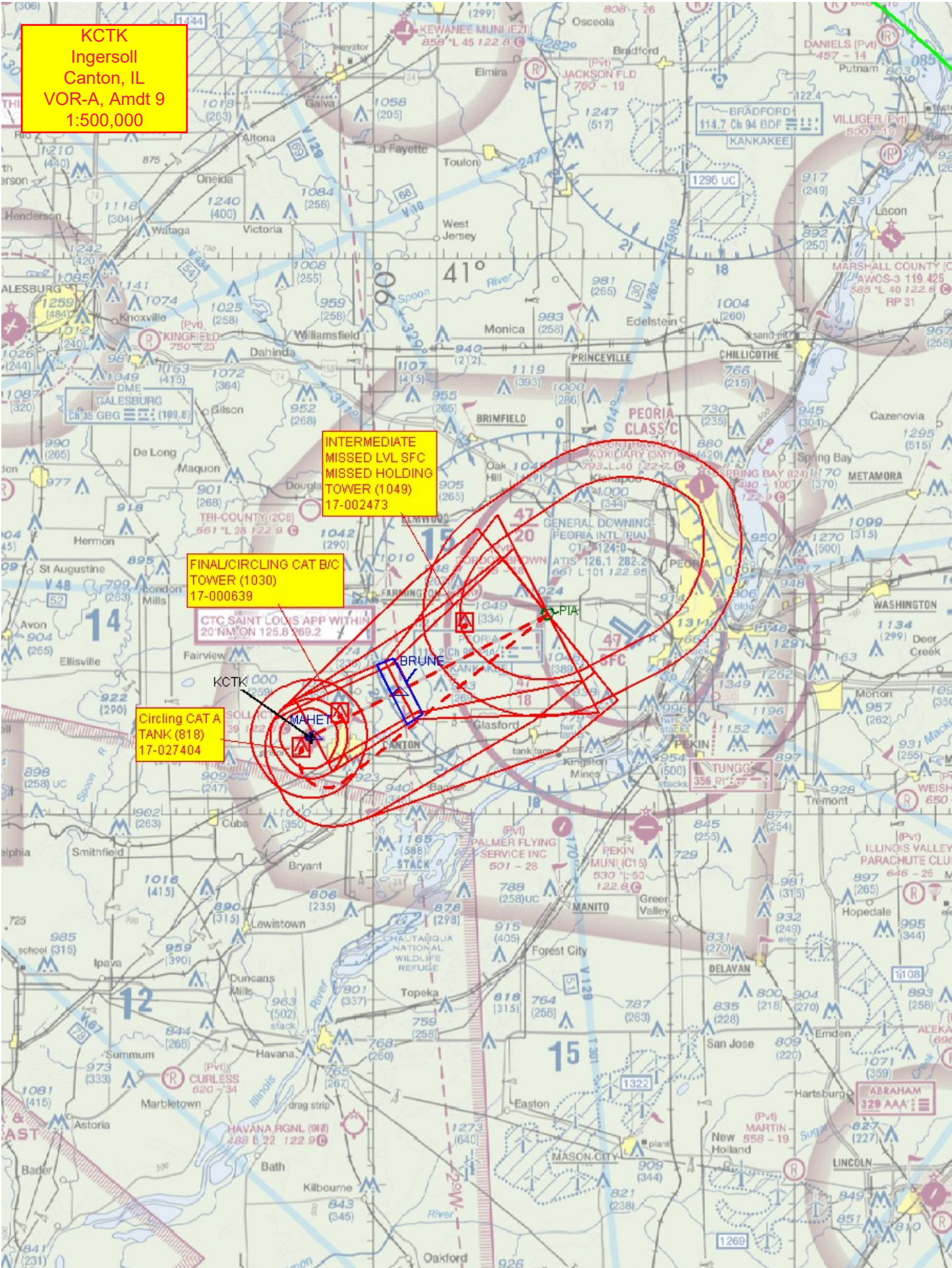

KCTK
Ingersoll
Canton, IL
VOR-A, Amdt 9
1:100,000

**FINAL/CIRCLING CAT B/C
TOWER (1030)
17-000639**

**Circling CAT A
TANK (818)
17-027404**

