

Flight Procedures Cover Page	Task Action: FLIGHT CHECK	Task Type: IAP	Estimated Chart Date: 10/02/2025	APWS Task ID: B2F5D970B459423B989436228AD32F25	APWS Project ID: 836C1B620FEA47C89F29F5DE092D39F0
Procedure: RNAV (GPS)-A ORIG		Enroute: NO	Specialist: Dumar, Ralph		Agreement Number:
Airport ID: PFZK			Airport City: AKIACHAK		State: AK
Facility ID:	Facility Type:	Flight Inspection Remark Type: New FC Slot			

**Procedure Comments:**  
PENDING AIRNAV DATA USED FOR PROCEDURE DEVELOPMENT.

ESTABLISHING IFR USE OF AN AIRPORT FOR THE FIRST TIME. NO SURVEY, NA AT NIGHT.

AIRPORT MAGVAR CHANGED FROM E19/1985 TO E8/2030.

RUNWAYS RENUMBERED FROM 01/19 TO 02/20.

CONTACT RAKE MCGRAW (AJV-A422)- 405-954-8711

08/04/25: THIS IS A CORRECTED COPY OF THE FORM APPROVED ON 06/18/25.  
1. CHANGED FINAL STEPDOWN FIX FROM ANZEO TO ANZEO/2.69 TO QOKUT IN TERMINAL ROUTES - ALONG TRACK DISTANCE INFORMATION (ATD) PREVIOUSLY OMITTED.  
2. PROFILE LINE 4: CHANGED FROM ANZEO 1000 TO ANZEO/2.69 TO QOKUT 1000 - ATD INFO PREVIOUSLY OMITTED.







# Federal Aviation Administration

## Initial Development Notification for AIRNAV Pending Records

To: Brian Murphy, Manager Aeronautical Data Team, AJV-A31

From Patrick Mulqueen, Manager Instrument Flight Procedures Quality Control, AJV-A44

Subject **ACTION** Request for Pending Records **PFZK\_\_AKIACHAK, , AK US**

The Magnetic Variation (MV) data for the airport(s) and/or facility(s) listed will be revised effective concurrent with the publication of the procedure(s) listed below. Estimated Chart Date: 10/2/2025

Current/Assigned M **E 19 1985** New MV **E 8 2030**

ECD	Airport ID	Procedure Name	Task Report Type Selectio
10/2/2025	PFZK	CABOT ONE DEPARTURE (OBSTACLE) (RNAV)	MAGVAR
10/2/2025	PFZK	RNAV (GPS)-A ORIG	MAGVAR
10/2/2025	PFZK	TAKEOFF MINIMUMS AND OBSTACLE DP ORIG	MAGVAR

NAVAID ID / RWY	Type / Old No	Use / New RWY/Notes
RWY	19	20
RWY	1	2

IF you have any questions please notify: [Rake.McGraw@faa.gov](mailto:Rake.McGraw@faa.gov)

Processe Tuesday, April 15, 2025

APP CRS	Rwy Ldg	N/A
<b>098°</b>	TDZE	N/A
	Apt Elev	<b>23</b>

# RNAV (GPS)-A

AKIACHAK (Z13)(PF'ZK)

RNP APCH - GPS.

**▲** When local altimeter setting not received, use BET/PABE altimeter setting and increase all MDAs 60 feet. Procedure NA at night.

MISSED APPROACH: Climb to 500, then climbing left turn to 2000 direct CABOT and hold.

AWOS-3P  
**118.0**

CTAF  
**122.9**

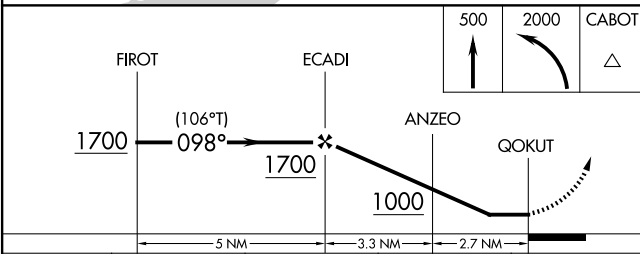
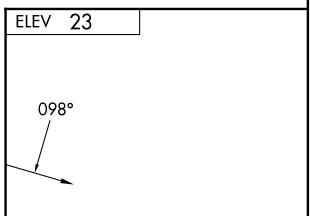
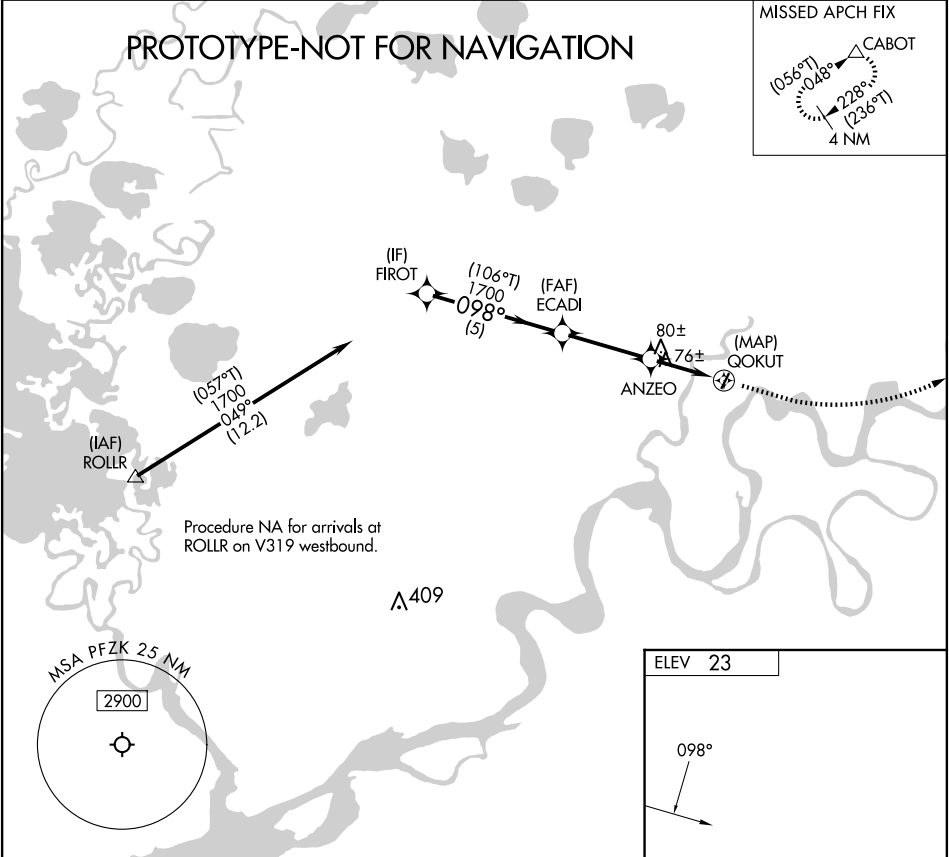

CATEGORY	A	B	C	D
CIRCLING	380-1 357 (400-1)	480-1 457 (500-1)	480-1½ 457 (500-1½)	NA

ELEV 23

098°

MIRL Rwy 2-20

AIRPORT ID: PFZK  
AIRPORT NAME: AKIACHAK  
CITY/STATE: AKIACHAK, AK  
PROC ID: RNAV (GPS)-A  
AMDT: ORIG  
SCALE: 1:100,000  
LNAV

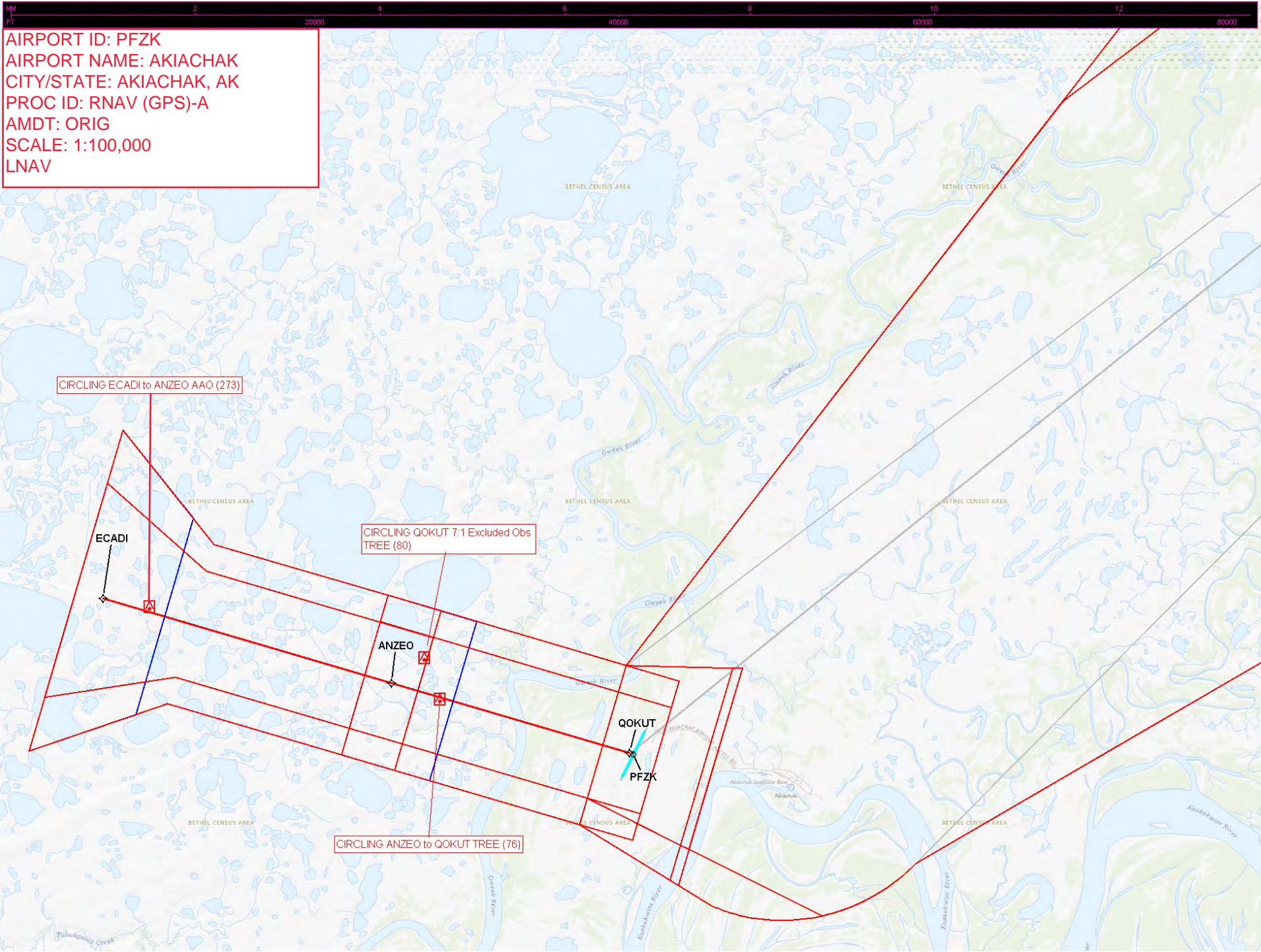

CIRCLING ECADI to ANZEO AAO (273)

ECADI

CIRCLING QOKUT 7:1 Excluded Obs  
TREE (80)

ANZEO

QOKUT

PFZK

CIRCLING ANZEO to QOKUT TREE (76)

AIRPORT ID: PFZK  
AIRPORT NAME: AKIACHAK  
CITY/STATE: AKIACHAK, AK  
PROC ID: RNAV (GPS)-A  
AMDT: ORIG  
SCALE: 1:100,000  
CIRCLING

