

Flight Procedures Cover Page	Task Action: FLIGHT CHECK	Task Type: SID	Estimated Chart Date: 03/21/2024	APWS Task ID: B33A88303D324991BBB198BE263B3FEB	APWS Project ID: 1D960267CA254B41BECED55A28FF5655
Procedure: SID ESTRR (RNAV) FIVE ALBEMARLE NC KVVJ		Enroute: YES	Specialist: Vega, Ana		Agreement Number:
Airport ID: KVVJ			Airport City: ALBEMARLE		State: NC
Facility ID:	Facility Type:	Flight Inspection Remark Type: New FC Slot			

Procedure Comments:
ACTIVE DATA USED.

ABBREVIATED AMENDMENT.

CANCEL FDC 3/0577 - KVVJ RWY 04R UPDATED TAKEOFF MINIMUMS.

CANCEL CLT 05/427 - KCLT RWY 05/23 PERMANENT CLOSURE.

CONTACT: MARK ADAMS TEAM 1 SUBTEAM-B 405-954-9946.

9/20/23: THIS IS AN UPDATED COPY OF THE FORM DEVELOPED ON 1/6/23
8560-15B FORM - CHANGED MOCA VALUE ON TRANSITION ROUTE:
IPTAY: ESTRR – DEBIE FROM “2400” TO “2700” AND DEBIE - IPTAY FROM “2200” TO “2900”.



Digitally signed by
MARK D ADAMS
Nov 07, 2023

FIPC DME/DME FORM							
PROCEDURE: SID ESTRR (RNAV) FIVE ALBEMARLE NC KVUJ			AIRPORT NAME: STANLY COUNTY		AIRPORT ID: KVUJ	SPECIAL CONTROL NO: AG-11-200-23	
FAC ID: ESTRR5		CITY: ALBEMARLE			ST: NC	ORIG CHART DATE: 03/21/2024	
DFL TYPE: PROC/D	THIRD PARTY: <input type="checkbox"/> YES	EST. TIME ON SITE: 1.0	REIMB. NUMBER:		PTS TASK ID: B33A88303D324991BBB198BE263B3FEB		
PREFLIGHT NOTES							
REVIEWER:					DATE:		
COMMENTS:					CHECK ONE:		
					<input type="checkbox"/> FLT CK REQ <input type="checkbox"/> NFCR <input type="checkbox"/> REJECT		
							YES
					CPV COMPLETE?		X
PROCEDURE RESULTS							
INSPECTION DATE: 01/11/2024		CREW #: VN526	N #: N80	INSTRUMENT PROCEDURE STATUS: <input checked="" type="checkbox"/> SAT <input type="checkbox"/> SAT W/CHANGES <input type="checkbox"/> UNSAT		ARINC CODING: <input type="checkbox"/> SAT <input type="checkbox"/> SAT/GOLD <input type="checkbox"/> UNSAT	
FLIGHT INSPECTOR SIGNATURE: eric l geyer @ 01/11/2024 16:26			PRINTED NAME: GEYER, ERIC LEE			NOTAM INITIATED? <input type="checkbox"/> YES <input checked="" type="checkbox"/> NO	
FLIGHT INSPECTOR REMARKS: Stanly County, Abermale, NC, SID ESTRR (RNAV) FIVE, SAT. TAKEOFF MINIMUMS: STANLY COUNTY (KVUJ) AMENDED RWY 4R FROM "300 1 1/2 OR STANDARD WITH MINIMUM CLIMB OF 276 FT PER NM TO 1000" TO							
DME/DME STATUS: <input type="checkbox"/> SAT <input type="checkbox"/> UNSAT		SPECIALIST SIGNATURE:			PRINTED NAME:		
SPECIALIST REMARKS:							
IN-FLIGHT OBSTACLE REPORT							
OBSTRUCTION ID #:	COORDINATES OR LOCATION:		GNSS ALTITUDE (MSL):		BAROMETRIC ALTITUDE (MSL):		HEIGHT ABOVE GROUND LEVEL:

AWOS-3 128.175 CLNC DEL 121.75 254.375 GND CON 121.75 254.375 STANLY COUNTY TOWER ★ 126.275 (CTAF) 291.9 CHARLOTTE DEP CON 128.325 307.8	RNAV 1 - DME/DME/IRU or GPS. RADAR required.	TOP ALTITUDE: 3000
---	---	-----------------------

PROTOTYPE-NOT FOR NAVIGATION

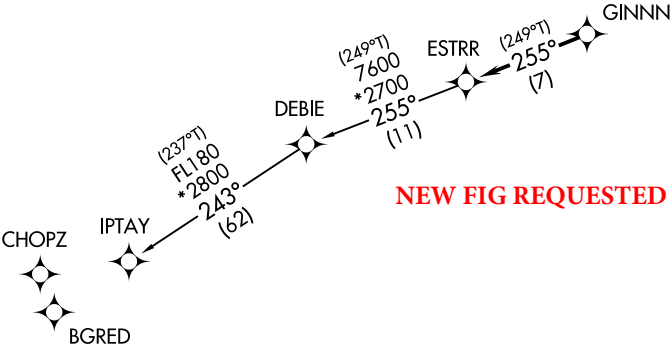

TAKEOFF MINIMUMS
Rwys 4L, 22R: NA - environmental.
Rwy 22L: Standard.
Rwy 4R: 300-1¾ or Standard with minimum climb of 315' per NM to 1000.

- NOTE: For turbo jets only.
- NOTE: If unable to accept climb rates, advise ATC on initial contact.
- NOTE: Transponder code will be issued via PDC or Charlotte CLNC DEL.
- NOTE: Upon reaching 10000 MSL, accelerate to and maintain 280K, if unable advise ATC.

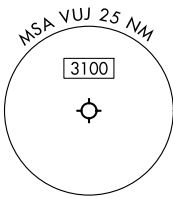

NOTE: Chart not to scale.

▼

DEPARTURE ROUTE DESCRIPTION

Climb on heading assigned by ATC, on RADAR vectors to GINNN, then on track 255° to ESTRR, then on IPTAY transition. Maintain 3000, expect filed altitude within 10 minutes after departure.

IPTAY TRANSITION (ESTRR5.IPTAY)

OLD UPDATED

(ESTRR5.ESTRR) FIG

AL-6707 (FAA)

STANLY COUNTY (VUJ)
ALBEMARLE, NORTH CAROLINA

ESTRR FIVE DEPARTURE (RNAV)

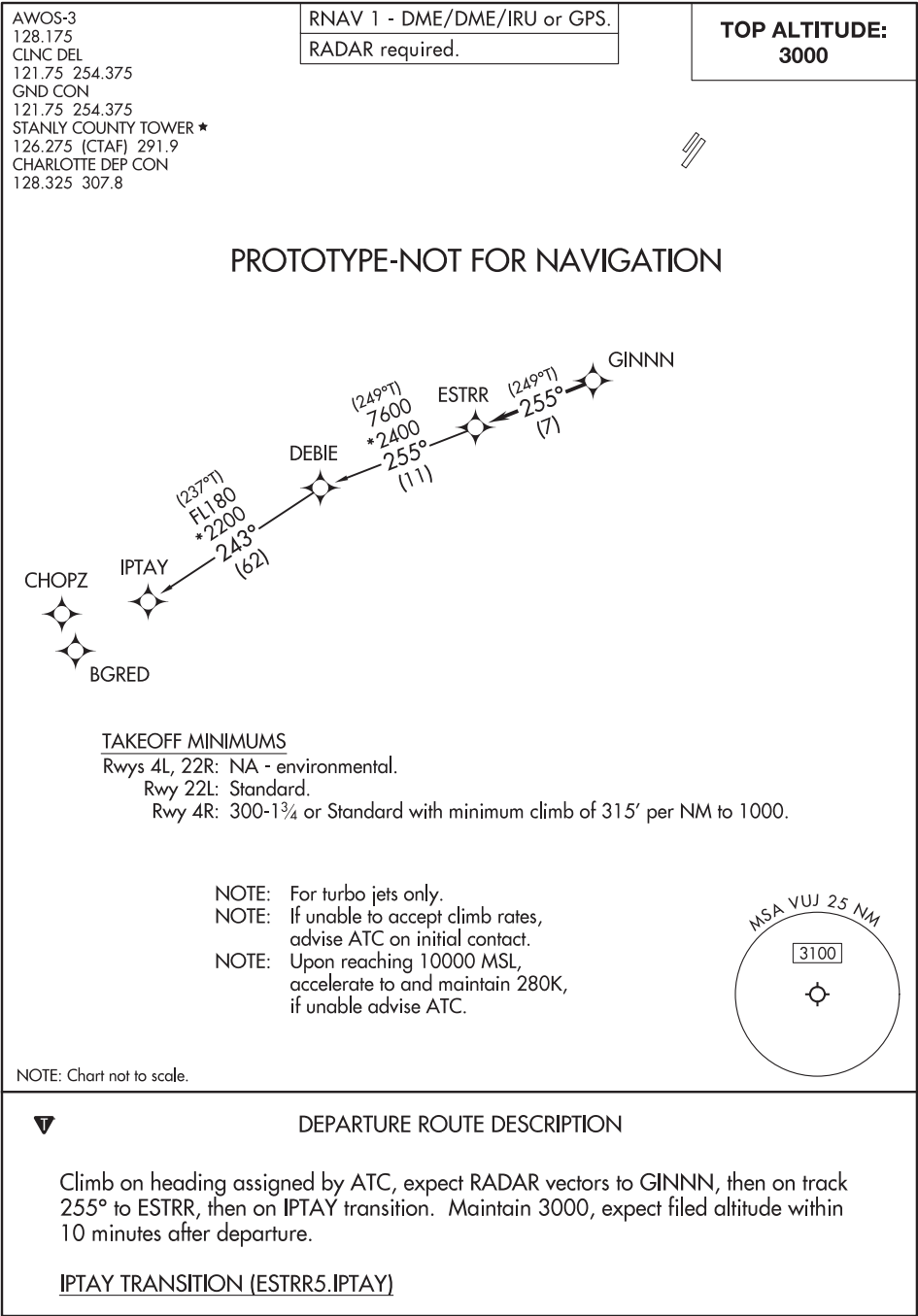

ESTRR FIVE DEPARTURE (RNAV)

(ESTRR5.ESTRR) FIG

ALBEMARLE, NORTH CAROLINA
STANLY COUNTY (VUJ)

ESTRR FOUR DEPARTURE (RNAV)

STANLY COUNTY (VUJ)
ALBEMARLE, NORTH CAROLINA

AWOS-3
128.175
CLNC DEL
121.75 254.375
GND CON
121.75 254.375
STANLY COUNTY TOWER ★
126.275 (CTAF) 291.9
UNICOM
123.0
CHARLOTTE DEP CON
128.325 307.8

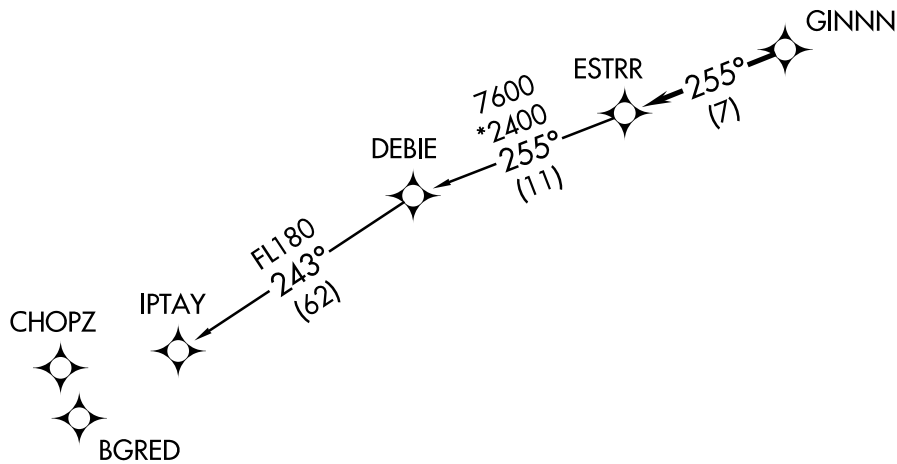
OLD**TOP ALTITUDE:
3000**TAKEOFF MINIMUMS

Rwys 4L, 22R: NA.

Rwy 22L: Standard.

Rwy 4R: 300-1½ or standard with minimum climb of 276' per NM to 1000.

NOTE: For turbojets only.

NOTE: DME/DME/IRU or GPS required.

NOTE: RNAV 1.

NOTE: RADAR required.

NOTE: If unable to accept climb rates, advise ATC on initial contact.

NOTE: Upon reaching 10000 MSL, accelerate to and maintain 280K, if unable advise ATC.

NOTE: Chart not to scale.



DEPARTURE ROUTE DESCRIPTION

Climb on heading assigned by ATC, expect RADAR vectors to GINNN, then on track 255° to ESTRR, then on IPTAY transition. Maintain 3000, expect clearance to filed altitude within 10 minutes after departure.

IPTAY TRANSITION (ESTRR4.IPTAY)

ESTRR FOUR DEPARTURE (RNAV)

(ESTRR4.ESTRR) 03JAN19

ALBEMARLE, NORTH CAROLINA
STANLY COUNTY (VUJ)

SE-2, 29 DEC 2022 to 26 JAN 2023

SE-2, 29 DEC 2022 to 26 JAN 2023



AIRPORT ID	KVUJ
AIRPORT NAME	STANLY COUNTY
CITY	ALBEMARLE
STATE	NC
Proc ID:	ESTRR FIVE (RNAV)
Scale	1" = 100,000
RWY 4R	

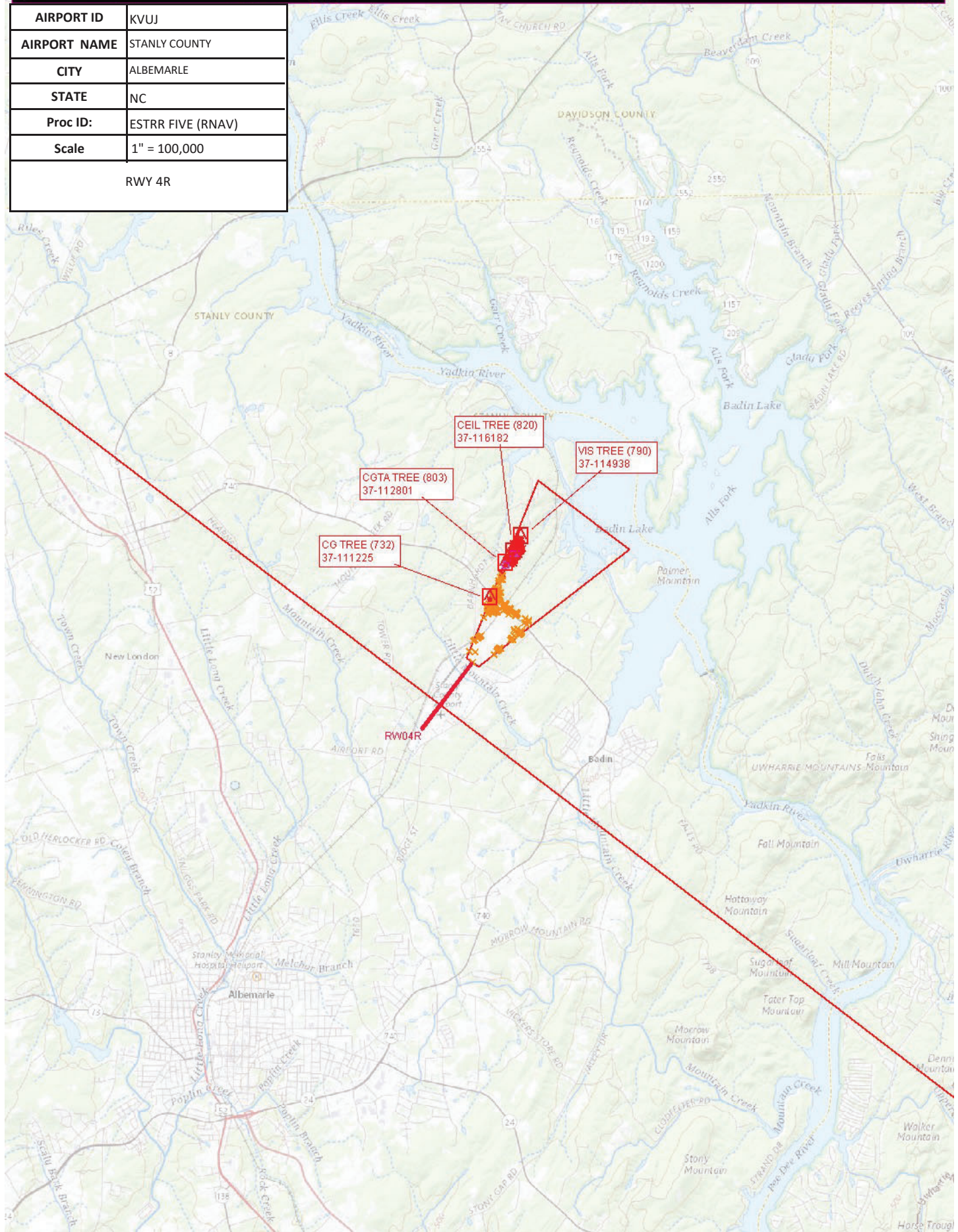

AIRPORT ID	KVGJ
AIRPORT NAME	STANLY COUNTY
CITY	ALBEMARLE
STATE	NC
Proc ID:	ESTRR FIVE (RNAV)
Scale	1" = 500,000
RWY 4R	

CAUTION: Extensive Military Helicopter Training 200' AGL to 1500' AGL

ALERT AREA A-531

CEIL TREE (820) 37-116182

COTA TREE (803) 37-112801

CG TREE (732) 37-111225

VIS TREE (790) 37-114938

EXAMPLES OF CLASS B ALTITUDES

70 --- Ceiling in hundreds of feet MSL

70 --- Ceiling in hundreds of feet MSL

AIRPORT ID	KVUJ
AIRPORT NAME	STANLY COUNTY
CITY	ALBEMARLE
STATE	NC
Proc ID:	ESTRR FIVE (RNAV)
Scale	1" = 500,000
IPTAY TRANSITION	