

Flight Procedures Cover Page	Task Action: FLIGHT CHECK	Task Type: IAP	Estimated Chart Date: 05/14/2026	APWS Task ID: B3586582AF2E4C6FAE472D58536144CE	APWS Project ID: 32BE06404CD6449792D0D7A0DDEDB5DD
Procedure: VOR RWY 31 AMDT 21C		Enroute: NO	Specialist: Denton, Hope		Agreement Number:
Airport ID: KABR			Airport City: ABERDEEN		State: SD
Facility ID: ABR	Facility Type: VOR_DME	Flight Inspection Remark Type: New FC Slot			

Procedure Comments:

UTILIZED ACTIVE DATA FOR KABR AIRPORT, RUNWAYS AND ABR VOR/DME.
 CANCELS NOTAM FDC: 5/7556.
 CONTACT CASIMIR TABAKA: AJV-A432, 405-202-7857.



FIPC BASIC FORM

PROCEDURE: VOR RWY 31 AMDT 21C		AIRPORT NAME: ABERDEEN RGNL		AIRPORT ID: KABR	SPECIAL CONTROL NO: BP-02-038-26
FAC ID: ABR		CITY: ABERDEEN		ST: SD	ORIG CHART DATE: 05/14/2026
DFL TYPE: PROC/A	THIRD PARTY: <input type="checkbox"/> YES	EST. TIME ON SITE: 0.4	REIMB. NUMBER:	PTS TASK ID: B3586582AF2E4C6FAE472D58536144CE	

PREFLIGHT NOTES

REVIEWER:	DATE:
COMMENTS:	CHECK ONE: <input type="checkbox"/> FLT CK REQ <input type="checkbox"/> NFCR <input type="checkbox"/> REJECT
	YES NO
	CPV COMPLETE? <input checked="" type="checkbox"/> X <input type="checkbox"/>

PROCEDURE RESULTS

INSPECTION DATE: 02/17/2026	CREW #: VN449	N #: N89	INSTRUMENT PROCEDURE STATUS: <input checked="" type="checkbox"/> SAT <input type="checkbox"/> SAT W/CHANGES <input type="checkbox"/> UNSAT	ARINC CODING: <input checked="" type="checkbox"/> SAT <input type="checkbox"/> SAT/GOLD <input type="checkbox"/> UNSAT
FLIGHT INSPECTOR SIGNATURE: paul a gosden @ 02/17/2026 14:53		PRINTED NAME: GOSDEN, PAUL ANTHONY		NOTAM INITIATED? <input type="checkbox"/> YES <input checked="" type="checkbox"/> NO

FLIGHT INSPECTOR REMARKS: Complete SAT
--

IN-FLIGHT OBSTACLE REPORT

OBSTRUCTION ID #:	COORDINATES OR LOCATION:	GNSS ALTITUDE (MSL):	BAROMETRIC ALTITUDE (MSL):	HEIGHT ABOVE GROUND LEVEL:
--------------------------	---------------------------------	-----------------------------	-----------------------------------	-----------------------------------

VOR/DME ABR 113.0 Chan 77	APP CRS 304°	Rwy Ldg TDZE Apt Elev	6901 1301 1302
---	------------------------	-----------------------------	---

VOR RWY 31
ABERDEEN RGNL (ABR)

<p>T A</p> <p>For inop ALS, increase S-31 Cat C visibility to 1 SM.</p>	<p>MALSR</p>	<p>MISSED APPROACH: Climb to 3000 then right turn direct ABR VOR/DME and hold.</p>
---	--------------	--

ASOS 125.875	OLD	UNICOM 122.7 (CTAF)
------------------------	------------	-------------------------------

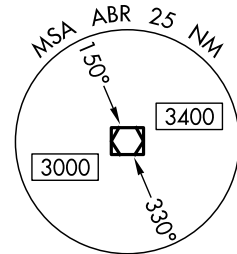
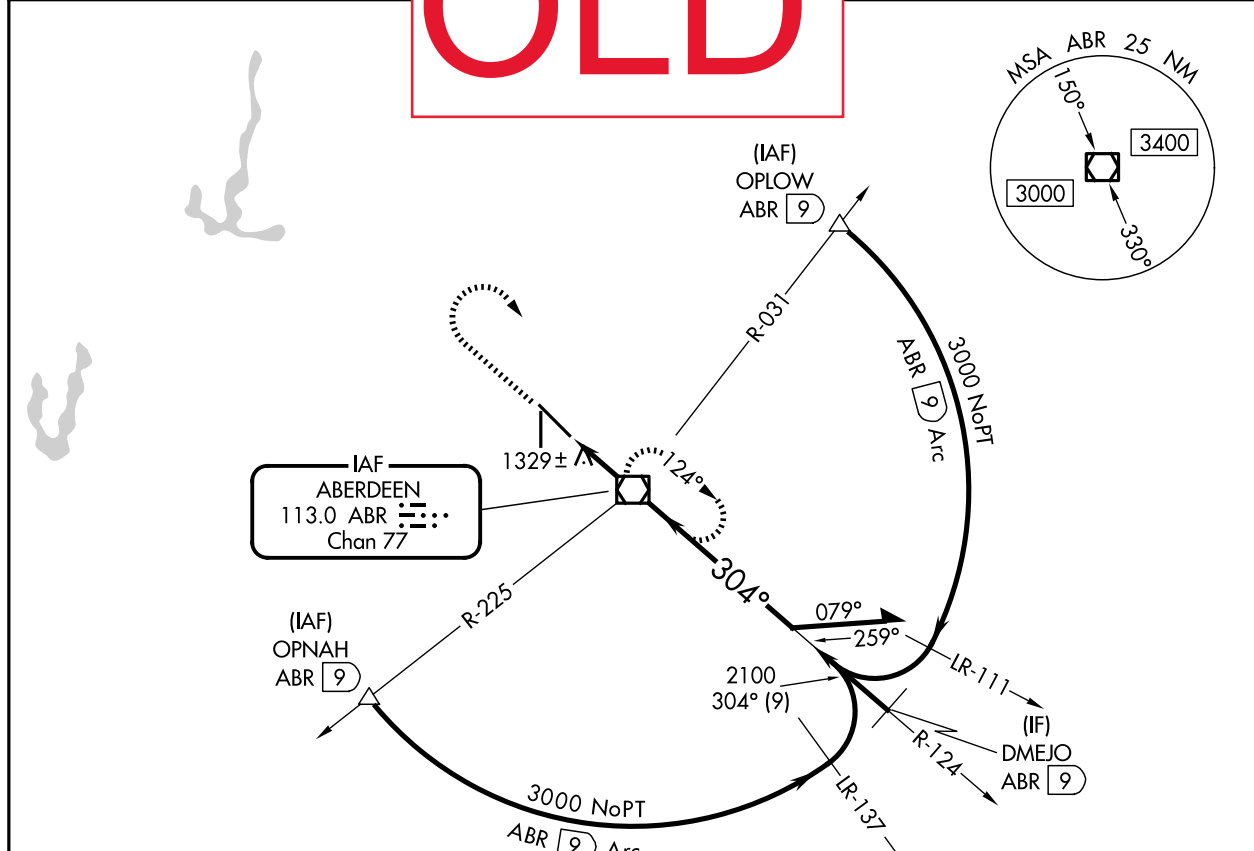

ELEV 1302	D	TDZE 1301
-----------	----------	-----------

- REIL Rwy 13, 17 and 35
- HIRL Rwy 13-31
- MIRL Rwy 17-35

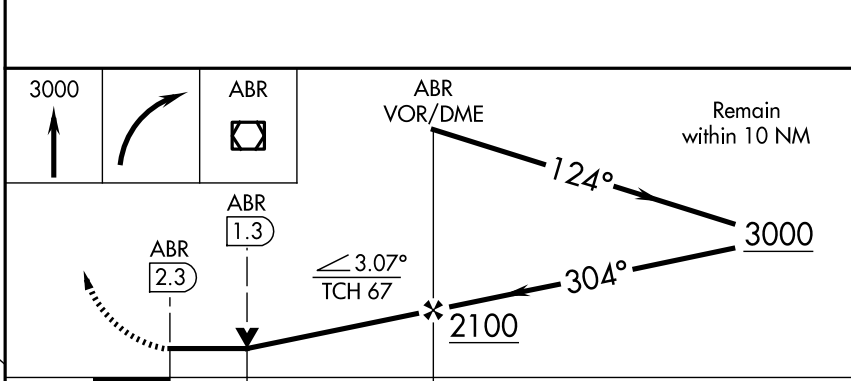
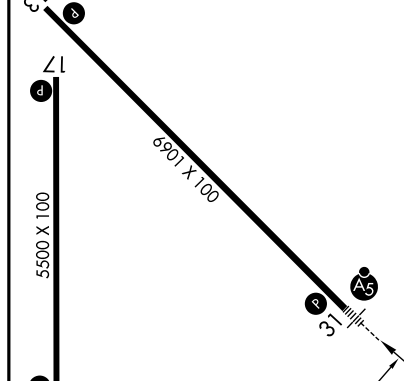

FAF to MAP 2.3 NM					
Knots	60	90	120	150	180
Min:Sec	2:18	1:32	1:09	0:55	0:46

CATEGORY	A	B	C	D
S-31	1660- ¹ / ₂ 359 (400- ¹ / ₂)	1660- ³ / ₄ 359 (400- ³ / ₄)	1660- ³ / ₄ 359 (400- ³ / ₄)	NA
CIRCLING	1760-1 458 (500-1)	1860-1 558 (600-1)	1960-1 ³ / ₄ 658 (700-1 ³ / ₄)	NA

NC-1, 25 DEC 2025 to 22 JAN 2026

NC-1, 25 DEC 2025 to 22 JAN 2026