

Flight Procedures Cover Page	Task Action: FLIGHT CHECK	Task Type: IAP	Estimated Chart Date: 05/14/2026	APWS Task ID: B542700F5F2C4C96BD6E2D8AB996043A	APWS Project ID: 14BD7E0BE5244EB99730FD4821E2595A
Procedure: RNAV (GPS) RWY 20 ORIG		Enroute: NO	Specialist: Rollins, Desmond		Agreement Number:
Airport ID: KMNI			Airport City: MANNING		State: SC
Facility ID:	Facility Type:	Flight Inspection Remark Type: New FC Slot			

Procedure Comments:

ACTIVE AIRPORT DATA USED

CREATED RNAV (GPS) RWY 20 TO REPLACE NDB RWY 2 DUE TO DECOMMISSIONING OF MNI NDB

POC: ALLAN WILL (405) - 954 - 6103



FIPC BASIC FORM

PROCEDURE: RNAV (GPS) RWY 20 ORIG		AIRPORT NAME: SANTEE COOPER RGNL		AIRPORT ID: KMNI	SPECIAL CONTROL NO: AG-02-257-26
FAC ID: KMNI20		CITY: MANNING		ST: SC	ORIG CHART DATE: 05/14/2026
DFL TYPE: PROC/S	THIRD PARTY: <input type="checkbox"/> YES	EST. TIME ON SITE: 0.4	REIMB. NUMBER:	PTS TASK ID: B542700F5F2C4C96BD6E2D8AB996043A	

PREFLIGHT NOTES

REVIEWER:	DATE:
COMMENTS:	CHECK ONE: <input type="checkbox"/> FLT CK REQ <input type="checkbox"/> NFCR <input type="checkbox"/> REJECT
	YES NO
	CPV COMPLETE? <input checked="" type="checkbox"/> X

PROCEDURE RESULTS

INSPECTION DATE: 03/20/2026	CREW #: VN426	N #: N67	INSTRUMENT PROCEDURE STATUS: <input checked="" type="checkbox"/> SAT <input type="checkbox"/> SAT W/CHANGES <input type="checkbox"/> UNSAT	ARINC CODING: <input checked="" type="checkbox"/> SAT <input type="checkbox"/> SAT/GOLD <input type="checkbox"/> UNSAT
FLIGHT INSPECTOR SIGNATURE: robert e williams @ 03/20/2026 13:35		PRINTED NAME: WILLIAMS, ROBERT EMIL		NOTAM INITIATED? <input type="checkbox"/> YES <input checked="" type="checkbox"/> NO

FLIGHT INSPECTOR REMARKS:
 Santee Cooper RGNL, Manning, SC, RNAV (GPS) RWY 20, AMDT ORIG. SAT w/ Comments
 New procedure
 Requested changes are to verify Comms. No Comms listed on FIG.
 AWOS-3 120.175, SHAW APP CON* 125.4 318.1, UNICOM 122.8 (CTAF) L

IN-FLIGHT OBSTACLE REPORT

OBSTRUCTION ID #:	COORDINATES OR LOCATION:	GNSS ALTITUDE (MSL):	BAROMETRIC ALTITUDE (MSL):	HEIGHT ABOVE GROUND LEVEL:
--------------------------	---------------------------------	-----------------------------	-----------------------------------	-----------------------------------

WAAS CH XXXX XXX	APP CRS 198°	Rwy Idg 3602 TDZE 103 APT Elev 103
------------------------	------------------------	---

RNAV (GPS) RWY 20

SANTEE COOPER RGNL (KMNI)

RNP APCH - GPS.

FOR UNCOMPENSATED BARO-VNAV SYSTEMS, LNAV/VNAV NA BELOW -15°C OR ABOVE 51°C. WHEN LOCAL ALTIMETER SETTING NOT RECEIVED, USE FLO ALTIMETER SETTING AND INCREASE LPV DA TO 532 FEET AND ALL VISIBILITIES 1/4 SM. INCREASE LNAV/VNAV DA TO 606 FEET AND ALL VISIBILITIES 1/4 SM. INCREASE ALL MDAS 120 FEET AND LNAV VISIBILITY CAT C 1/4 SM. BARO-VNAV AND VDP NA USING FLO ALTIMETER SETTING. RWY 20 HELICOPTER VISIBILITY REDUCTION BELOW 3/4 SM NOT AUTHORIZED.

MISSED APPROACH: CLIMB TO 800, THEN CLIMBING RIGHT TURN TO 2300 DIRECT DOPTE AND HOLD.

PROTOTYPE-NOT FOR NAVIGATION

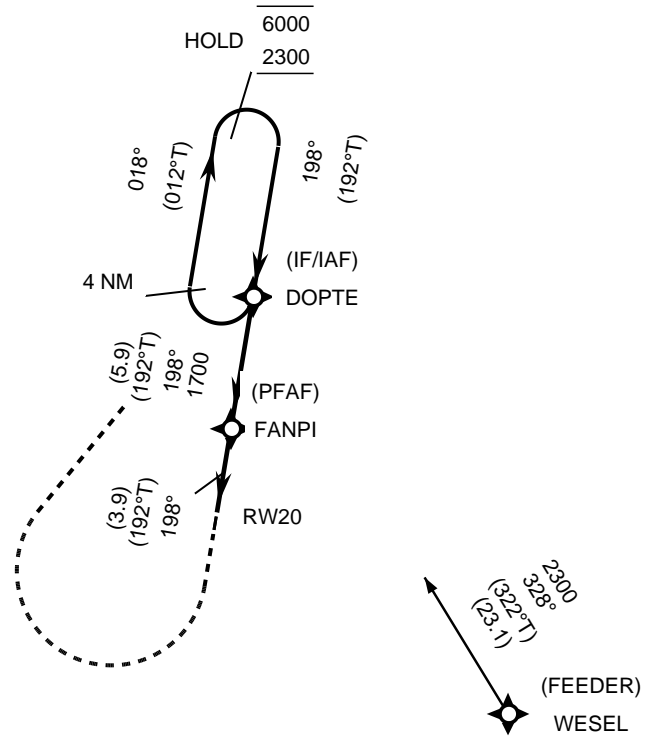

MSA RW20 25 NM

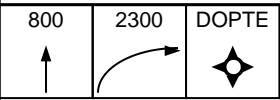
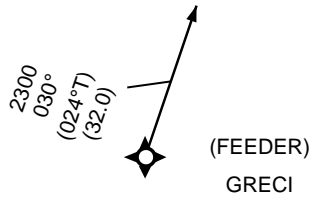
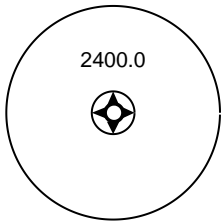

VGSI and RNAV glidepath not coincident (VGSI Angle 4.00/TCH 32).

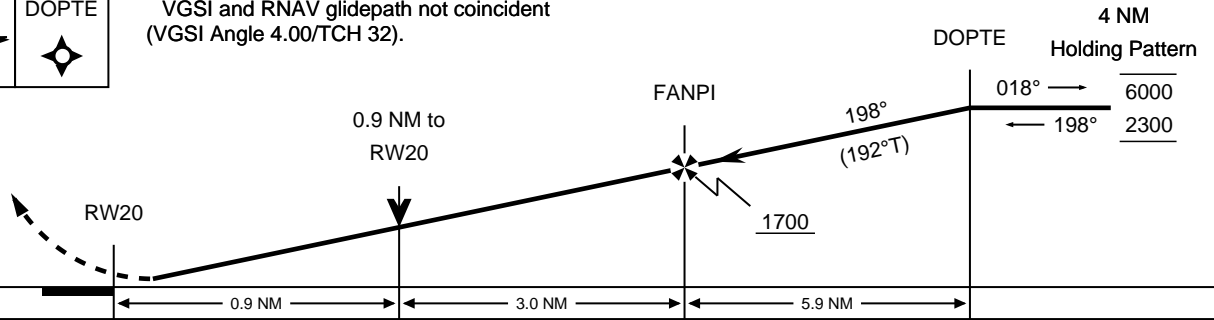

CATEGORY	A	B	C	D
LPV		426-1 323		NA
LNAV/VNAV		500-1 1/8 397		NA
LNAV	500-1 397		500-1 1/8 397	NA
CIRCLING	540-1 437	560-1 457	800-2 697	NA