

Flight Procedures Cover Page	Task Action: FLIGHT CHECK	Task Type: IAP	Estimated Chart Date: 05/14/2026	APWS Task ID: B6BBA4765F6F444A93185409D9D15EC3	APWS Project ID: 5645807BD3324774950EA2DBE055F31B
Procedure: RNAV (GPS) RWY 26 AMDT 1		Enroute: NO	Specialist: Gorman, Barbara		Agreement Number:
Airport ID: KTCC			Airport City: TUCUMCARI		State: NM
Facility ID:	Facility Type:	Flight Inspection Remark Type: New FC Slot			

Procedure Comments:

ACTIVE DATA USED FOR AIRPORT AND RUNWAY.
 KTCC_RNAV_GPS_RWY_26_AMDT_1_1 INCLUDES LNAV TRAP SHOWING THE PRIMARY MA PENETRATOR.
 KTCC_RNAV_GPS_RWY_26_AMDT_1_2 IS FINAL TRAP WITH CONTROLLING OBSTACLES.
 CONTACT: CASIMIR TABAKA 405.954.7931



FIPC BASIC FORM

PROCEDURE: RNAV (GPS) RWY 26 AMDT 1		AIRPORT NAME: TUCUMCARI MUNI		AIRPORT ID: KTCC	SPECIAL CONTROL NO: OG-02-157-26
FAC ID: KTCC26.01		CITY: TUCUMCARI		ST: NM	ORIG CHART DATE: 05/14/2026
DFL TYPE: PROC/G	THIRD PARTY: <input type="checkbox"/> YES	EST. TIME ON SITE: 0.5	REIMB. NUMBER:	PTS TASK ID: B6BBA4765F6F444A93185409D9D15EC3	

PREFLIGHT NOTES

REVIEWER: jeffrey j scorse			DATE: 03/04/2026				
COMMENTS: Complete - SAT			CHECK ONE:				
			<input checked="" type="checkbox"/> FLT CK REQ <input type="checkbox"/> NFCR <input type="checkbox"/> REJECT				
						YES	NO
			CPV COMPLETE?		X		

PROCEDURE RESULTS

INSPECTION DATE: 03/04/2026	CREW #: VN479	N #: N68	INSTRUMENT PROCEDURE STATUS: <input checked="" type="checkbox"/> SAT <input type="checkbox"/> SAT W/CHANGES <input type="checkbox"/> UNSAT		ARINC CODING: <input checked="" type="checkbox"/> SAT <input type="checkbox"/> SAT/GOLD <input type="checkbox"/> UNSAT	
FLIGHT INSPECTOR SIGNATURE: jeffrey j scorse @ 03/04/2026 17:20			PRINTED NAME: SCORSE, JEFFREY JAMES			NOTAM INITIATED? <input type="checkbox"/> YES <input checked="" type="checkbox"/> NO

FLIGHT INSPECTOR REMARKS: Complete - SAT					
--	--	--	--	--	--

IN-FLIGHT OBSTACLE REPORT

OBSTRUCTION ID #:	COORDINATES OR LOCATION:	GNSS ALTITUDE (MSL):	BAROMETRIC ALTITUDE (MSL):	HEIGHT ABOVE GROUND LEVEL:	
--------------------------	---------------------------------	-----------------------------	-----------------------------------	-----------------------------------	--

CURRENT

TUCUMCARI, NEW MEXICO

AL-431 (FAA)

25275

APP CRS	Rwy Ldg	4600
258°	TDZE	4055
	Apt Elev	4065

RNAV (GPS) RWY 26

TUCUMCARI MUNI (TCC)

RNP APCH.

▼ Circling NA for Cat D north of Rwy 8 and northwest of Rwy 21.
When local altimeter setting not received, procedure NA.

MISSED APPROACH: Climb to 5000 then climbing left turn to 6500 direct ROVSE and hold.

ASOS 119.275	ALBUQUERQUE CENTER 126.85 285.6	UNICOM 122.95 (CTAF) 0
------------------------	---	----------------------------------

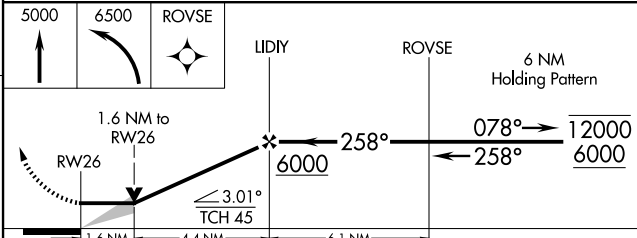
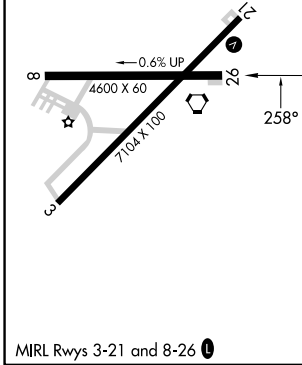
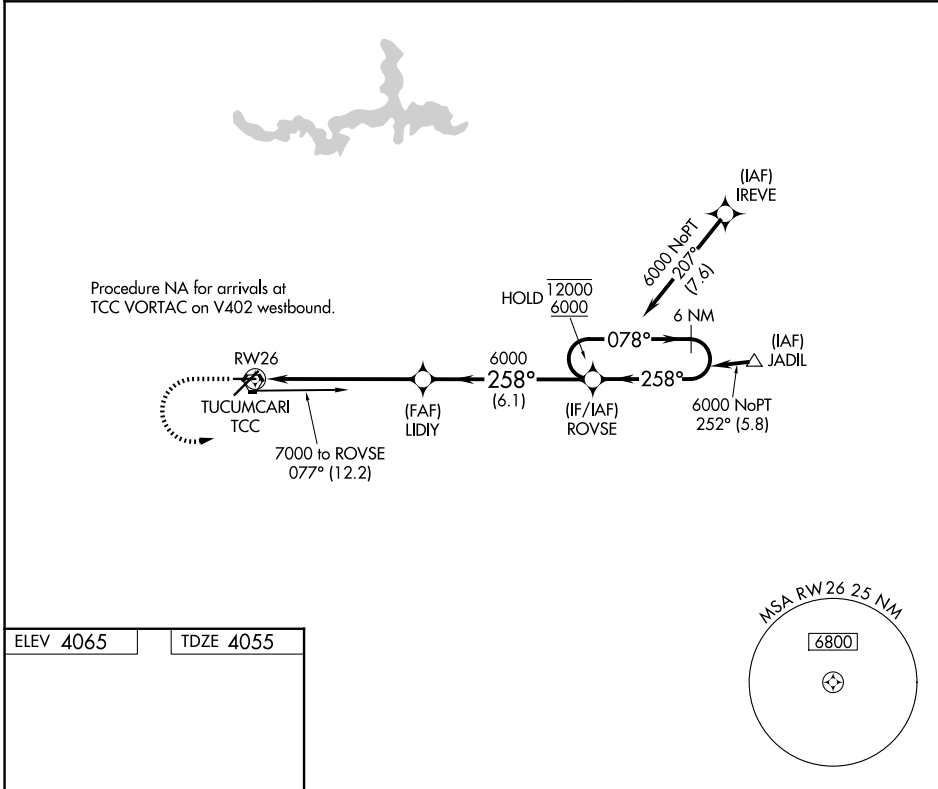

CATEGORY	A	B	C	D
LNAV MDA	4600-1	545 (600-1)	4600-1½	545 (600-1½)
CIRCLING	4600-1	535 (600-1)	4600-1½ 535 (600-1½)	4640-2 575 (600-2)

TUCUMCARI, NEW MEXICO
Orig-A 25FEB21

35°11'N-103°36'W

RNAV (GPS) RWY 26

SW-1, 02 OCT 2025 to 30 OCT 2025

SW-1, 02 OCT 2025 to 30 OCT 2025