

Flight Procedures Cover Page	Task Action: FLIGHT CHECK	Task Type: IAP	Estimated Chart Date: 03/21/2024	APWS Task ID: B967551AC7FC4777A477CFE242483430	APWS Project ID: DBCAFBBE8565444B9E1243ACE8A53EA0
Procedure: RNAV (GPS) RWY 14 AMDT 3		Enroute: NO	Specialist: Wilkinson, Christopher		Agreement Number:
Airport ID: KASH			Airport City: NASHUA		State: NH
Facility ID:	Facility Type:	Flight Inspection Remark Type: New FC Slot			

Procedure Comments:

ACTIVE DATA USED FOR KASH AIRPORT AND RWY 14/32.

MHT VOR MON: UPDATED PROCEDURE DUE TO ILS LOC RWY 14 FIX LOCATION REQUIREMENTS.

CONTACT CASIMIR TABAKA, AJV-A430, 405-202-7857.

QUALITY
12
CHECKED

QUALITY
33
CHECKED

FIPC BASIC FORM												
PROCEDURE: RNAV (GPS) RWY 14 AMDT 3			AIRPORT NAME: BOIRE FLD			AIRPORT ID: KASH		SPECIAL CONTROL NO: YG-12-148-23				
FAC ID: KASH14.03		CITY: NASHUA				ST: NH		ORIG CHART DATE: 03/21/2024				
DFL TYPE: PROC/S	THIRD PARTY: <input type="checkbox"/> YES		EST. TIME ON SITE: 0.4	REIMB. NUMBER:		PTS TASK ID: B967551AC7FC4777A477CFE242483430						
PREFLIGHT NOTES												
REVIEWER:						DATE:						
COMMENTS:						CHECK ONE: <input type="checkbox"/> FLT CK REQ <input type="checkbox"/> NFCR <input type="checkbox"/> REJECT						
										YES	NO	
						CPV COMPLETE?				<input checked="" type="checkbox"/> X		
PROCEDURE RESULTS												
INSPECTION DATE: 01/17/2024		CREW #: VN484		N #: N73		INSTRUMENT PROCEDURE STATUS: <input checked="" type="checkbox"/> SAT <input type="checkbox"/> SAT W/CHANGES <input type="checkbox"/> UNSAT			ARINC CODING: <input checked="" type="checkbox"/> SAT <input type="checkbox"/> SAT/GOLD <input type="checkbox"/> UNSAT			
FLIGHT INSPECTOR SIGNATURE: jeremy r virts @ 01/17/2024 15:47				PRINTED NAME: VIRTS, JEREMY RYAN				NOTAM INITIATED? <input type="checkbox"/> YES <input checked="" type="checkbox"/> NO				
FLIGHT INSPECTOR REMARKS:												
IN-FLIGHT OBSTACLE REPORT												
OBSTRUCTION ID #:		COORDINATES OR LOCATION:			GNSS ALTITUDE (MSL):		BAROMETRIC ALTITUDE (MSL):		HEIGHT ABOVE GROUND LEVEL:			

WAAS CH 97730 W14A	APP CRS 139°	Rwy Idg TDZE Apt Elev	5650 200 200
--	------------------------	-----------------------------	---

RNAV (GPS) RWY 14

BOIRE FLD (ASH)

RNP APCH - GPS.		MALS R	MISSED APPROACH: Climb to 800 then climbing left turn to 2000 direct PELAN and hold.
▼ ▲	For uncompensated Baro-VNAV systems, LNAV/VNAV NA below -15°C or above 54°C. For inop ALS, increase LNAV/VNAV all Cats visibility to 1½ SM and LNAV Cat C/D visibility to 1¾ SM.		

ATIS 125.1	BOSTON APP CON 124.9 269.075	NASHUA TOWER ★ 133.2 (CTAF) 0	GND CON 121.8	CLNC DEL 121.8
----------------------	--	---	-------------------------	--------------------------

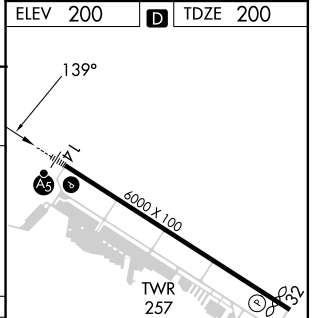
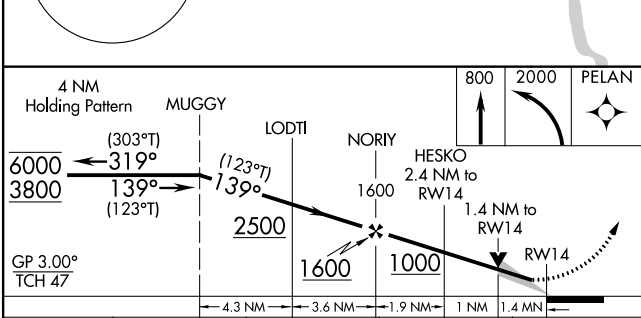
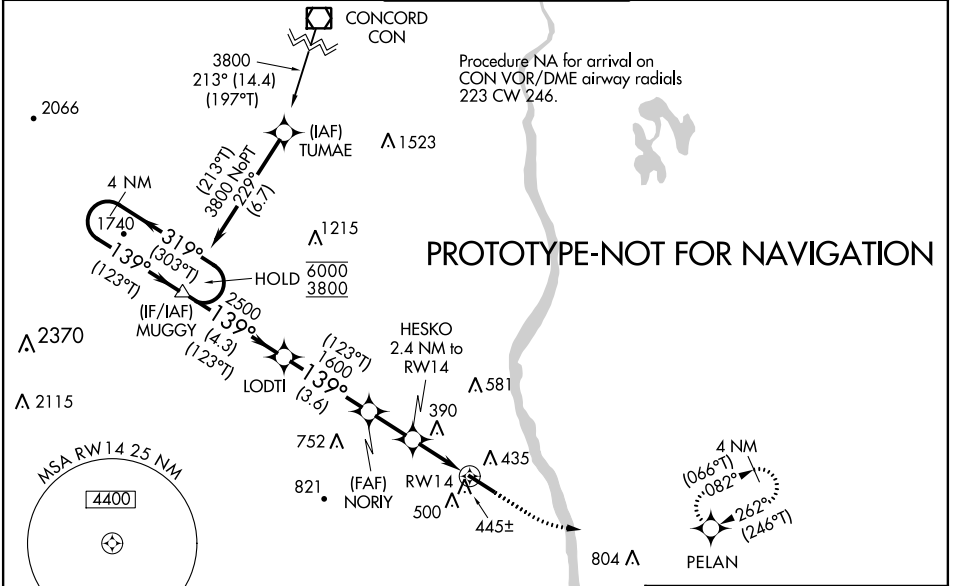

CATEGORY	A	B	C	D
LPV DA		400-½	200 (200-½)	
LNAV/ VNAV DA		614-¾	414 (500-¾)	
LNAV MDA	700-½	500 (500-½)	700-1	500 (500-1)
☐ CIRCLING	840-1 640 (700-1)	860-1 660 (700-1)	920-2 720 (800-2)	980-2½ 780 (800-2½)

ELEV 200	TDZE 200
HIRL Rwy 14-32 0	
REIL Rwy 32 0	

WAAS CH 97730 W14A	APP CRS 139°	Rwy Idg 5650 TDZE 200 Apt Elev 200
--	------------------------	---

OLD

RNAV (GPS) RWY 14
BOIRE FLD (ASH)

RNP APCH.

▼ For uncompensated Baro-VNAV systems, LNAV/VNAV NA below -15°C or above 54°C. For inop ALS, increase LNAV Cat C/D visibility to 1 1/8 SM.

MALSRL

MISSED APPROACH:
Climb to 800 then climbing left turn to 2000 direct PELAN and hold.

ATIS 125.1	BOSTON APP CON 124.9 269.075	NASHUA TOWER * 133.2 (CTAF)	GND CON 121.8	CLNC DEL 121.8
----------------------	--	---------------------------------------	-------------------------	--------------------------

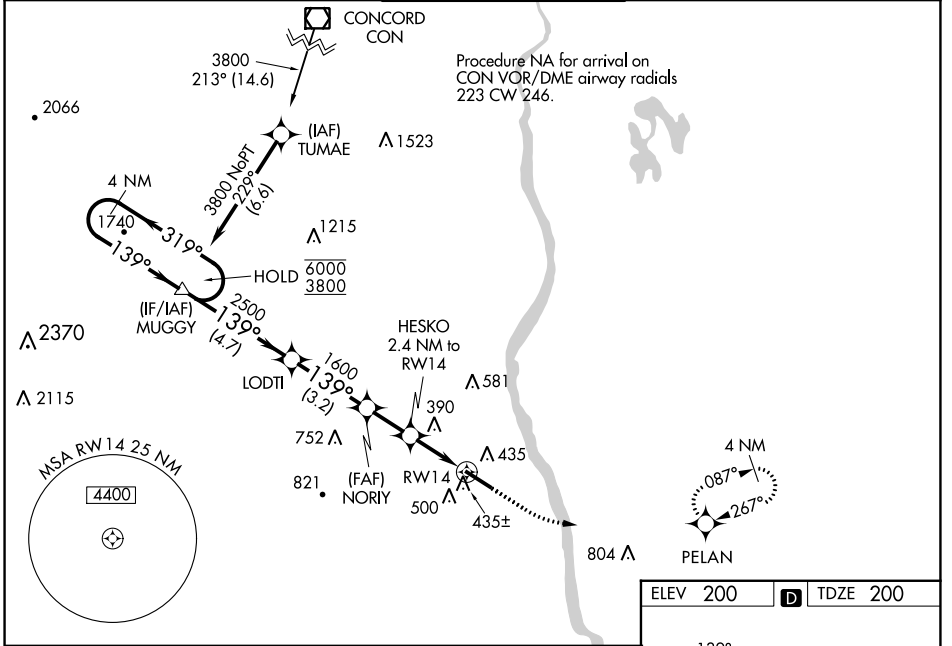

NE-1, 10 AUG 2023 to 07 SEP 2023

NE-1, 10 AUG 2023 to 07 SEP 2023

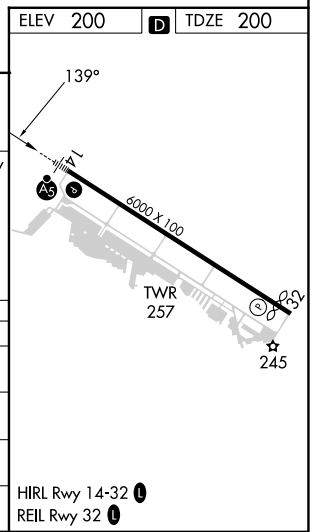
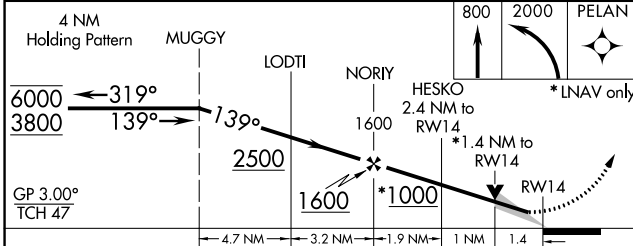

CATEGORY	A	B	C	D
LPV DA		400-1/2	200 (200-1/2)	
LNAV/VNAV DA		596-5/8	396 (400-5/8)	
LNAV MDA	700-1/2	500 (500-1/2)	700-1	500 (500-1)
CIRCLING	820-1 620 (700-1)	840-1 640 (700-1)	900-2 700 (700-2)	1000-2 1/2 800 (800-2 1/2)



AIRPORT ID: KASH
AIRPORT NAME: BOIRE FLD
CITY/STATE: NASHUA, NH
PROC ID: RNAV (GPS) RWY 14
ADMT 3
SCALE: 1:100,000
LPV, ASC

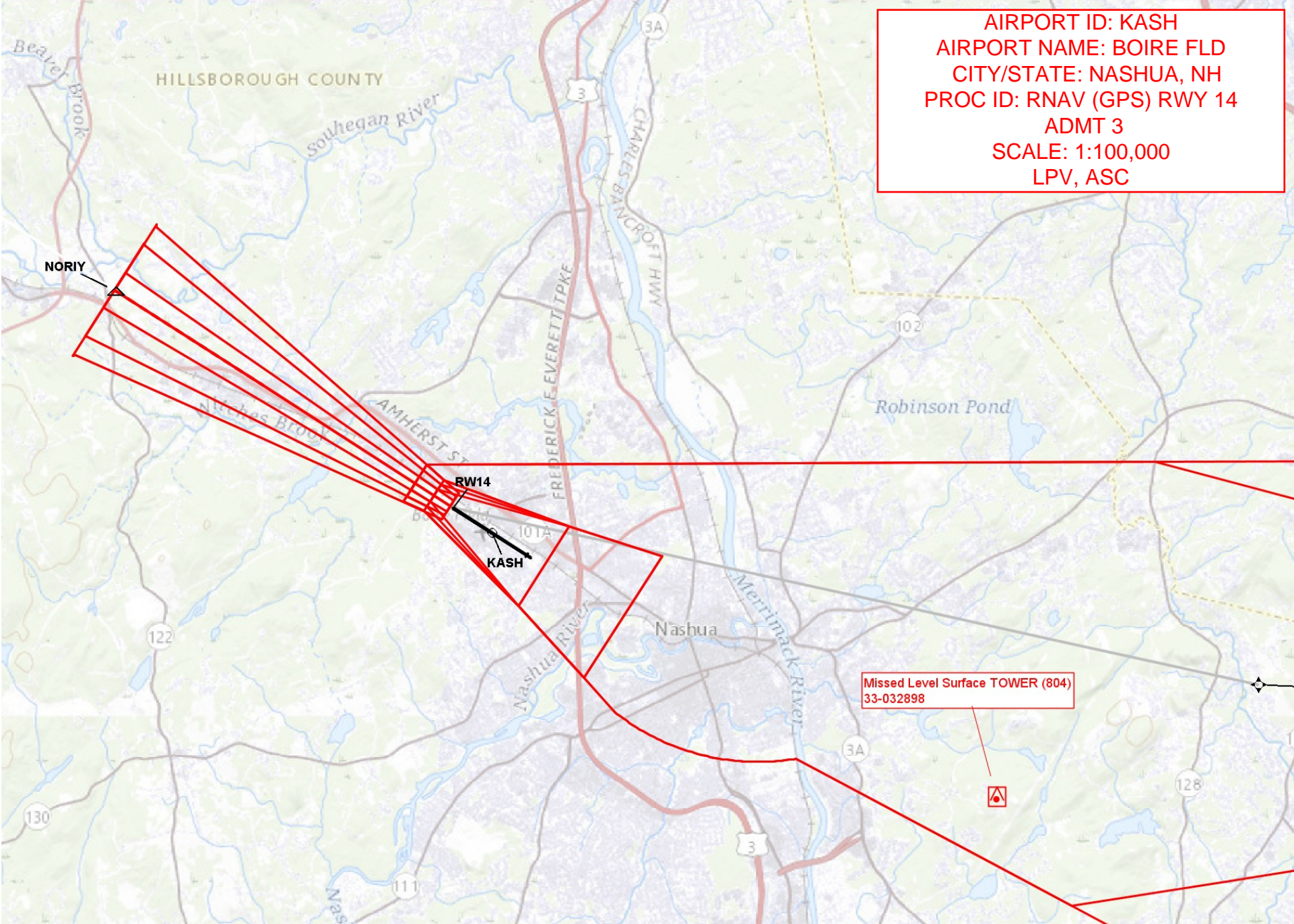

NORIY

RW14

KASH

Missed Level Surface TOWER (804)
33-032898



AIRPORT ID: KASH
AIRPORT NAME: BOIRE FLD
CITY/STATE: NASHUA, NH
PROC ID: RNAV (GPS) RWY 14
ADMT 3
SCALE: 1:100,000
LNAV/VNAV

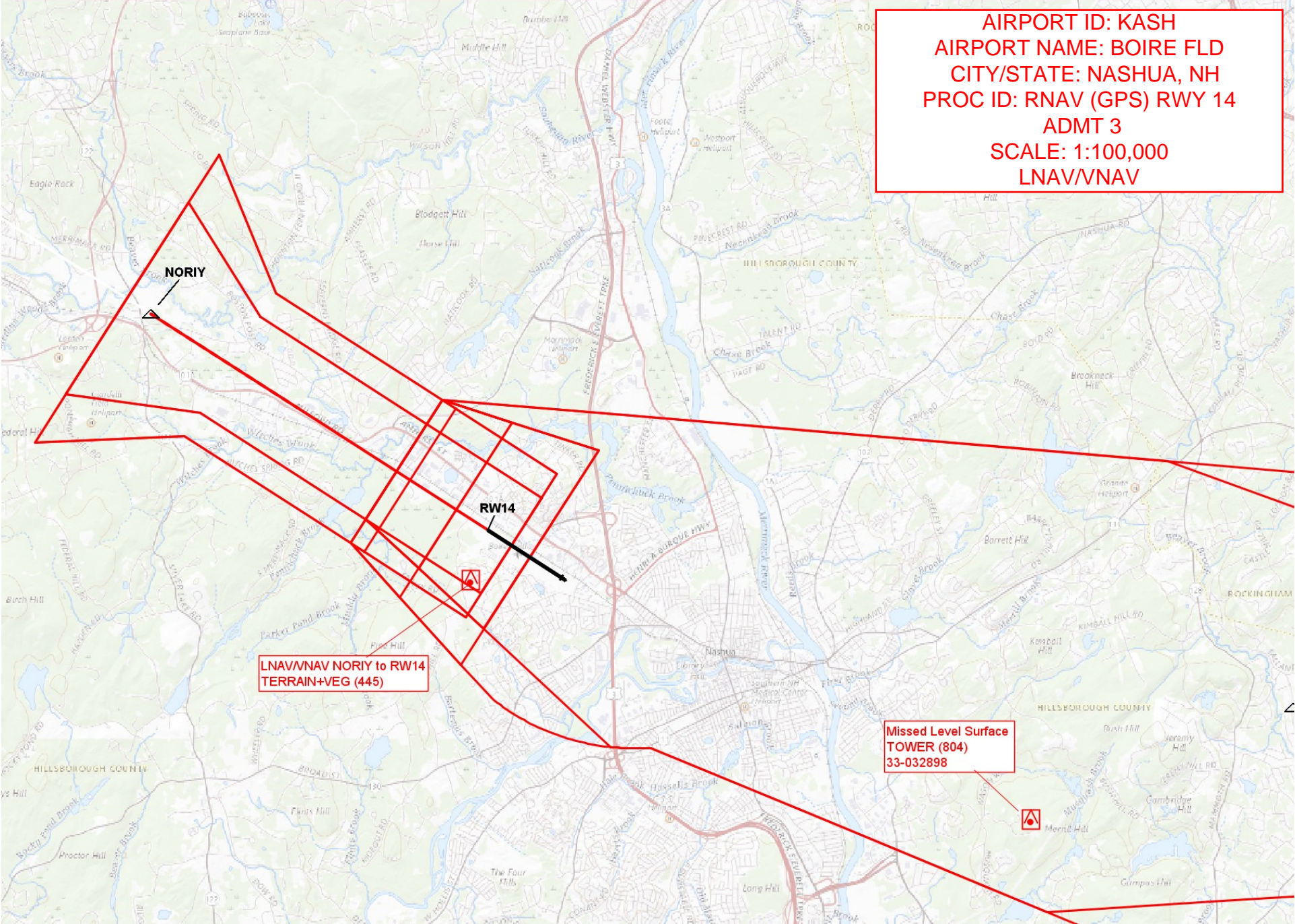

NORIY

RW14

LNAV/VNAV NORIY to RW14
TERRAIN+VEG (445)

Missed Level Surface
TOWER (804)
33-032898





AIRPORT ID: KASH
AIRPORT NAME: BOIRE FLD
CITY/STATE: NASHUA, NH
PROC ID: RNAV (GPS) RWY 14
ADMT 3
SCALE: 1:100,000
LNAV, CIRCLING

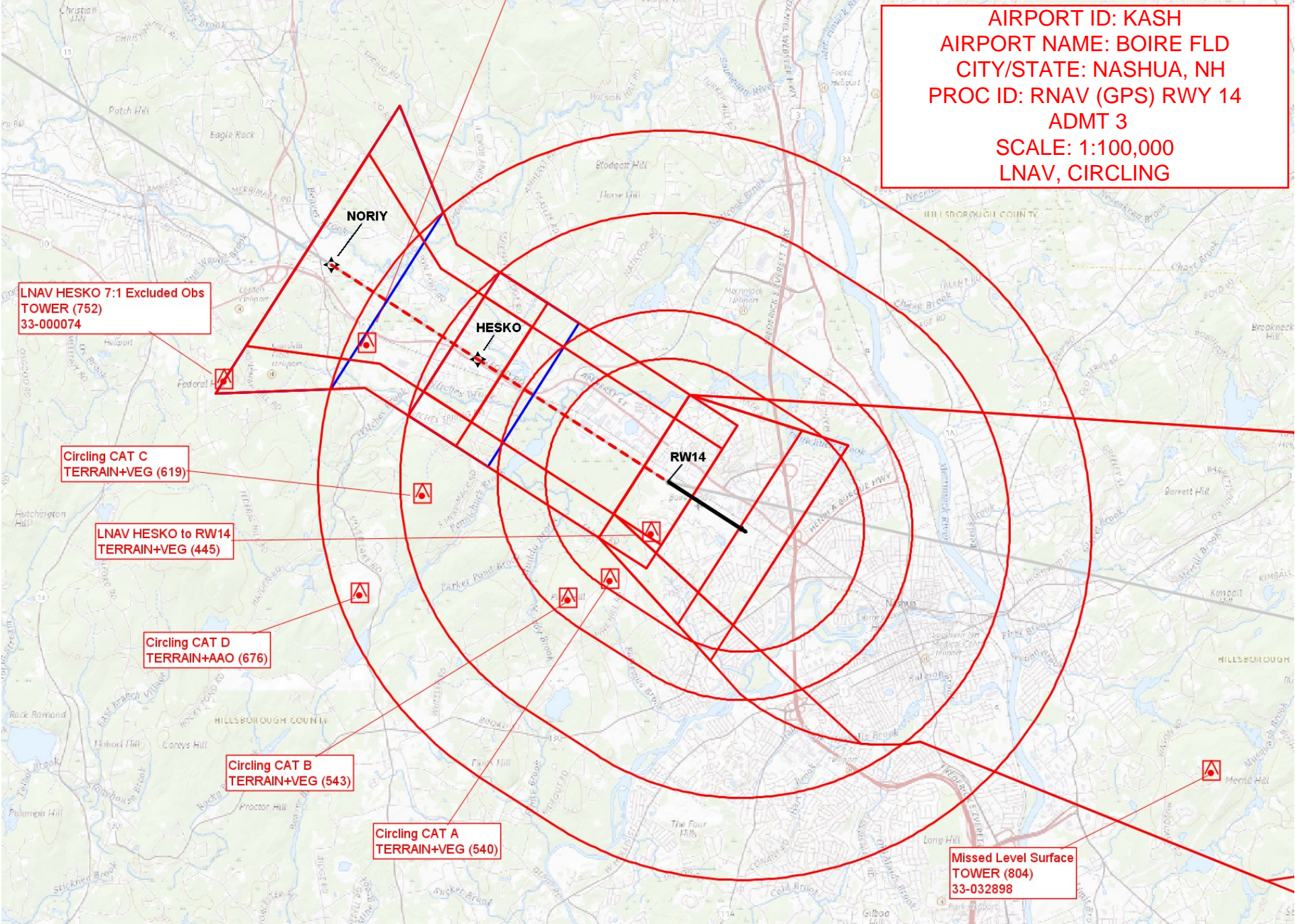

LNAV HESKO 7:1 Excluded Obs
TOWER (752)
33-000074

Circling CAT C
TERRAIN+VEG (619)

LNAV HESKO to RW14
TERRAIN+VEG (445)

Circling CAT D
TERRAIN+AAO (676)

Circling CAT B
TERRAIN+VEG (543)

Circling CAT A
TERRAIN+VEG (540)

Missed Level Surface
TOWER (804)
33-032898

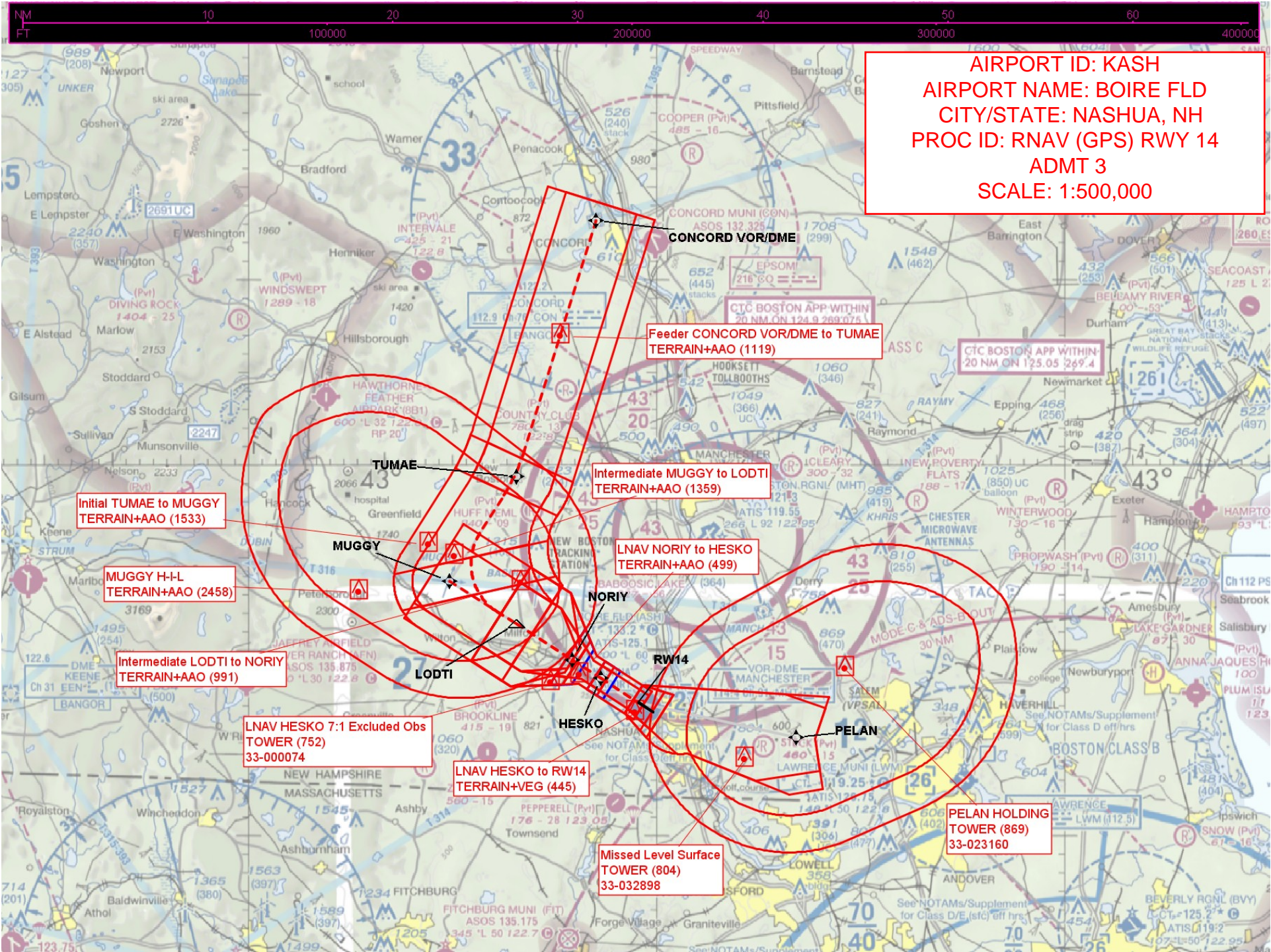

AIRPORT ID: KASH
AIRPORT NAME: BOIRE FLD
CITY/STATE: NASHUA, NH
PROC ID: RNAV (GPS) RWY 14
ADMT 3
SCALE: 1:500,000

CONCORD VOR/DME

**Feeder CONCORD VOR/DME to TUMAE
TERRAIN+AAO (1119)**

**Intermediate MUGGY to LODTI
TERRAIN+AAO (1359)**

**LNAV NORIY to HESKO
TERRAIN+AAO (499)**

**Initial TUMAE to MUGGY
TERRAIN+AAO (1533)**

**MUGGY H-L
TERRAIN+AAO (2458)**

**Intermediate LODTI to NORIY
TERRAIN+AAO (991)**

**LNAV HESKO 7:1 Excluded Obs
TOWER (752)
33-000074**

**LNAV HESKO to RW14
TERRAIN+VEG (445)**

**Missed Level Surface
TOWER (804)
33-032898**

**PELAN HOLDING
TOWER (869)
33-023160**

