

Flight Procedures Cover Page	Task Action: FLIGHT CHECK	Task Type: STAR	Estimated Chart Date: 05/14/2026	APWS Task ID: C2C8000FC49E489E912D5F1F64738588	APWS Project ID: CB4CE10446FA4DE49768E797A61E1F35
Procedure: STAR FEVTA (RNAV) ORIG, SACRAMENTO, CA KSMF		Enroute: YES	Specialist: Donkor, Kweku		Agreement Number:
Airport ID: KSMF			Airport City: SACRAMENTO		State: CA
Facility ID:	Facility Type:	Flight Inspection Remark Type: New FC Slot			

Procedure Comments:

CONTACT: CASIMIR TABAKA (AJV-A431) 405-954-7931.

03/13/2026: THIS IS A CORRECTED COPY OF THE FORM APPROVED ON 02/09/2026.
COMMUNICATIONS: REMOVED OAKLAND CENTER.



12/03/2025



FIPC DME/DME FORM

PROCEDURE: FEVTA (RNAV) ONE ARRIVAL		AIRPORT NAME: SACRAMENTO INTL		AIRPORT ID: KSMF	SPECIAL CONTROL NO: SG-01-017-26
FAC ID: FEVTA1		CITY: SACRAMENTO		ST: CA	ORIG CHART DATE: 05/14/2026
DFL TYPE: PROC/D	THIRD PARTY: <input type="checkbox"/> YES	EST. TIME ON SITE: 1.0	REIMB. NUMBER:	PTS TASK ID: C2C8000FC49E489E912D5F1F64738588	

PREFLIGHT NOTES

REVIEWER:	DATE:
COMMENTS:	CHECK ONE: <input type="checkbox"/> FLT CK REQ <input type="checkbox"/> NFCR <input type="checkbox"/> REJECT
	YES NO
	CPV COMPLETE? <input checked="" type="checkbox"/> X <input type="checkbox"/>

PROCEDURE RESULTS

INSPECTION DATE: 02/06/2026	CREW #: VN141	N #: N69	INSTRUMENT PROCEDURE STATUS: <input checked="" type="checkbox"/> SAT <input type="checkbox"/> SAT W/CHANGES <input type="checkbox"/> UNSAT	ARINC CODING: <input checked="" type="checkbox"/> SAT <input type="checkbox"/> SAT/GOLD <input type="checkbox"/> UNSAT
FLIGHT INSPECTOR SIGNATURE: james l reinebold @ 02/06/2026 21:03		PRINTED NAME: REINEBOLD, JAMES LUTHER		NOTAM INITIATED? <input type="checkbox"/> YES <input checked="" type="checkbox"/> NO

FLIGHT INSPECTOR REMARKS:
Flown as designed. Obstacles verified and Electronic Data verified. Complete SAT.

DME/DME STATUS: <input checked="" type="checkbox"/> SAT <input type="checkbox"/> UNSAT	SPECIALIST SIGNATURE: mark a-ctr tellier @ 03/02/2026 14:05	PRINTED NAME: Mark A Tellier
--	---	--

SPECIALIST REMARKS:
Post Flight DME/DME Analysis has been performed on the KSMF FEVTA1 STAR with satisfactory results. All modeled DMEs were recorded by Flight Inspection and suitable for DME/DME/IRU operations.

IN-FLIGHT OBSTACLE REPORT

OBSTRUCTION ID #:	COORDINATES OR LOCATION:	GNSS ALTITUDE (MSL):	BAROMETRIC ALTITUDE (MSL):	HEIGHT ABOVE GROUND LEVEL:
--------------------------	---------------------------------	-----------------------------	-----------------------------------	-----------------------------------

FIPC DME/DME FORM

PROCEDURE: FEVTA (RNAV) ONE ARRIVAL		AIRPORT NAME: SACRAMENTO INTL		AIRPORT ID: KSMF	SPECIAL CONTROL NO: SG-01-017-26
FAC ID: FEVTA1		CITY: SACRAMENTO		ST: CA	ORIG CHART DATE: 05/14/2026
DFL TYPE: PROC/D	THIRD PARTY: <input type="checkbox"/> YES	EST. TIME ON SITE: 1.0	REIMB. NUMBER:	PTS TASK ID: C2C8000FC49E489E912D5F1F64738588	

PREFLIGHT NOTES

REVIEWER:	DATE:
COMMENTS:	CHECK ONE: <input type="checkbox"/> FLT CK REQ <input type="checkbox"/> NFCR <input type="checkbox"/> REJECT
	YES NO
	CPV COMPLETE? <input checked="" type="checkbox"/> X <input type="checkbox"/>

PROCEDURE RESULTS

INSPECTION DATE: 02/06/2026	CREW #: VN141	N #: N69	INSTRUMENT PROCEDURE STATUS: <input checked="" type="checkbox"/> SAT <input type="checkbox"/> SAT W/CHANGES <input type="checkbox"/> UNSAT	ARINC CODING: <input checked="" type="checkbox"/> SAT <input type="checkbox"/> SAT/GOLD <input type="checkbox"/> UNSAT
FLIGHT INSPECTOR SIGNATURE: james l reinebold @ 02/06/2026 21:03		PRINTED NAME: REINEBOLD, JAMES LUTHER		NOTAM INITIATED? <input type="checkbox"/> YES <input checked="" type="checkbox"/> NO

FLIGHT INSPECTOR REMARKS:
Flown as designed. Obstacles verified and Electronic Data verified. Complete SAT.

DME/DME STATUS: <input type="checkbox"/> SAT <input type="checkbox"/> UNSAT	SPECIALIST SIGNATURE:	PRINTED NAME:
---	------------------------------	----------------------

SPECIALIST REMARKS:

IN-FLIGHT OBSTACLE REPORT

OBSTRUCTION ID #:	COORDINATES OR LOCATION:	GNSS ALTITUDE (MSL):	BAROMETRIC ALTITUDE (MSL):	HEIGHT ABOVE GROUND LEVEL:
--------------------------	---------------------------------	-----------------------------	-----------------------------------	-----------------------------------

OAKLAND CENTER
127.95 316.1
NORCAL APP CON
120.45 353.7
D-ATIS
126.75
GND CON
121.7 256.7
CAPITOL TOWER
125.7 256.7

RNAV 1-DME/DME/IRU or GPS.

RADAR required.

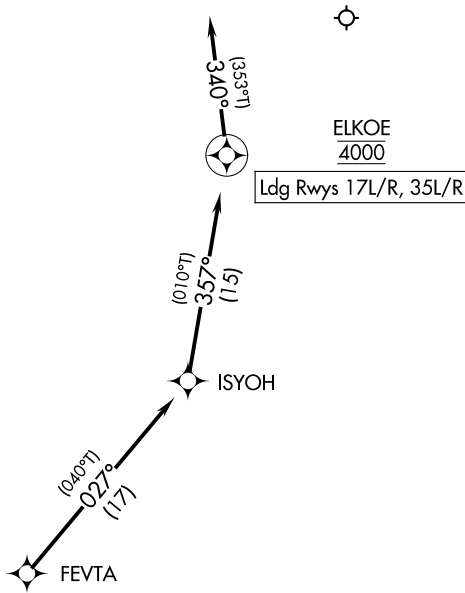

PROTOTYPE-NOT FOR NAVIGATION

NOTE: Chart not to scale.

ARRIVAL ROUTE DESCRIPTION

From FEVTA on track 027° to ISYOH, then on track 357° to cross ELKOE at 4000.

LANDING RUNWAYS 17L/R, 35L/R: From ELKOE, then on track 340°.

Expect RADAR vectors to final approach course.

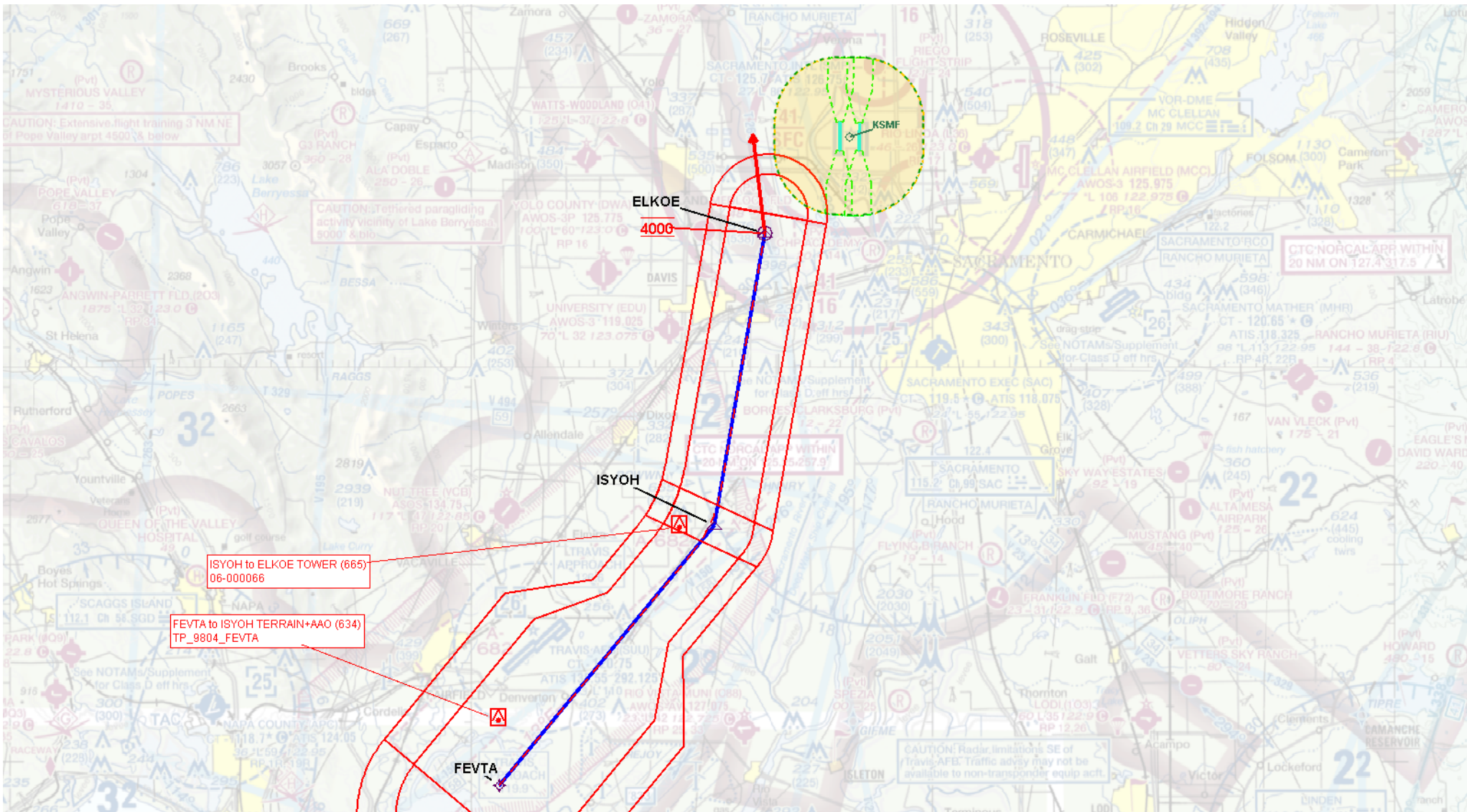

FEVTA (RNAV)