

Flight Procedures Cover Page	Task Action: FLIGHT CHECK	Task Type: IAP	Estimated Chart Date: 05/14/2026	APWS Task ID: C31F86FAC0D440A680A215AB9A5BA844	APWS Project ID: B1C44317E8844CFFA80176C59DED3989
Procedure: RNAV (GPS) RWY 34 AMDT 3		Enroute: NO	Specialist: Baggett, Jay		Agreement Number:
Airport ID: KDWA			Airport City: DAVIS/WOODLAND/WINTERS		State: CA
Facility ID:	Facility Type:	Flight Inspection Remark Type: New FC Slot			

Procedure Comments:
AMEND to REMOVE CCR FEEDER. SPEED RESTRICTION ADDED AT TRIMM.

For additional information contact Allen Will, AJV-A33, 405-954-6103

03/23/2026: THIS IS A CORRECTED COPY OF THE FORM APPROVED ON 03/13/2026.
SPLIT CHART PLANVIEW NOTES: PROCEDURE NA FOR ARRIVALS AT OAKEY ON V334-392 SOUTHBOUND, FOR ARRIVALS AT COUPS ON V6 NORTHBOUND AND FOR ARRIVALS AT EMBER ON V150 SOUTHWEST BOUND. INTO 3 INDIVIDUAL NOTES.

QUALITY
9
CHECKED
BEGUE

QUALITY
16
CHECKED

QUALITY
13
CHECKED

FIPC BASIC FORM

PROCEDURE: RNAV (GPS) RWY 34 AMDT 3		AIRPORT NAME: YOLO COUNTY		AIRPORT ID: KDWA	SPECIAL CONTROL NO: SG-02-016-26
FAC ID: KDWA34.03		CITY: DAVIS/WOODLAND/WINTERS		ST: CA	ORIG CHART DATE: 05/14/2026
DFL TYPE: PROC/S	THIRD PARTY: <input type="checkbox"/> YES	EST. TIME ON SITE: 0.4	REIMB. NUMBER: AC0721	PTS TASK ID: C31F86FAC0D440A680A215AB9A5BA844	

PREFLIGHT NOTES

REVIEWER: troy e devine			DATE: 03/12/2026				
COMMENTS:			CHECK ONE:				
			<input checked="" type="checkbox"/> FLT CK REQ <input type="checkbox"/> NFCR <input type="checkbox"/> REJECT				
						YES	NO
			CPV COMPLETE?		X		

PROCEDURE RESULTS

INSPECTION DATE: 03/12/2026	CREW #: VN502	N #: N76	INSTRUMENT PROCEDURE STATUS: <input checked="" type="checkbox"/> SAT <input type="checkbox"/> SAT W/CHANGES <input type="checkbox"/> UNSAT		ARINC CODING: <input checked="" type="checkbox"/> SAT <input type="checkbox"/> SAT/GOLD <input type="checkbox"/> UNSAT	
FLIGHT INSPECTOR SIGNATURE: troy e devine @ 03/12/2026 19:37			PRINTED NAME: DEVINE, TROY ELLEN			NOTAM INITIATED? <input type="checkbox"/> YES <input checked="" type="checkbox"/> NO

FLIGHT INSPECTOR REMARKS:
 SG-02-016-26, Davis/Woodland/Winters, CA., RNAV (GPS) RWY 34 AMDT 3 - Flown SAT
 Short amendment feeder fix removal, speed restriction and minor FAF position change.
 Runway survey - SAT

IN-FLIGHT OBSTACLE REPORT

OBSTRUCTION ID #:	COORDINATES OR LOCATION:	GNSS ALTITUDE (MSL):	BAROMETRIC ALTITUDE (MSL):	HEIGHT ABOVE GROUND LEVEL:
--------------------------	---------------------------------	-----------------------------	-----------------------------------	-----------------------------------

CURRENT APPROACH

DAVIS/WOODLAND/WINTERS, CALIFORNIA

AL-6512 (FAA)

20254

WAAS CH 58319 W34A	APP CRS 344°	Rwy Idg 6000 TDZE 100 Apt Elev 100
--	------------------------	---

RNAV (GPS) RWY 34

YOLO COUNTY (DWA)

<p>RNP APCH.</p> <p>NA When local altimeter setting not received, use Travis AFB altimeter setting and increase all DA 50 feet and all MDA 60 feet, and increase LPV visibility all Cats ½ mile, LNAV/VNAV visibility all Cats ¼ mile, and LNAV Cat C and D visibility ¼ mile. For uncompensated Baro-VNAV systems, LNAV/VNAV NA below -15°C (5°F) or above 42°C (107°F). Baro-VNAV NA when using Travis AFB altimeter setting.</p>	<p>MISSED APPROACH: Climb to 3000 direct GHEER and hold.</p>
--	--

<p>AWOS-3P 125.775</p>	<p>TRAVIS APP CON 126.6 281.45</p>	<p>UNICOM 123.0 (CTAF)</p>
-----------------------------------	---	---------------------------------------

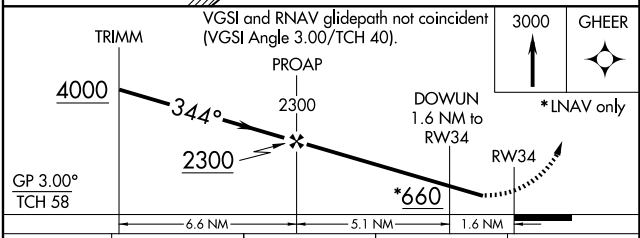
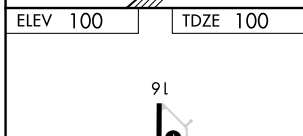
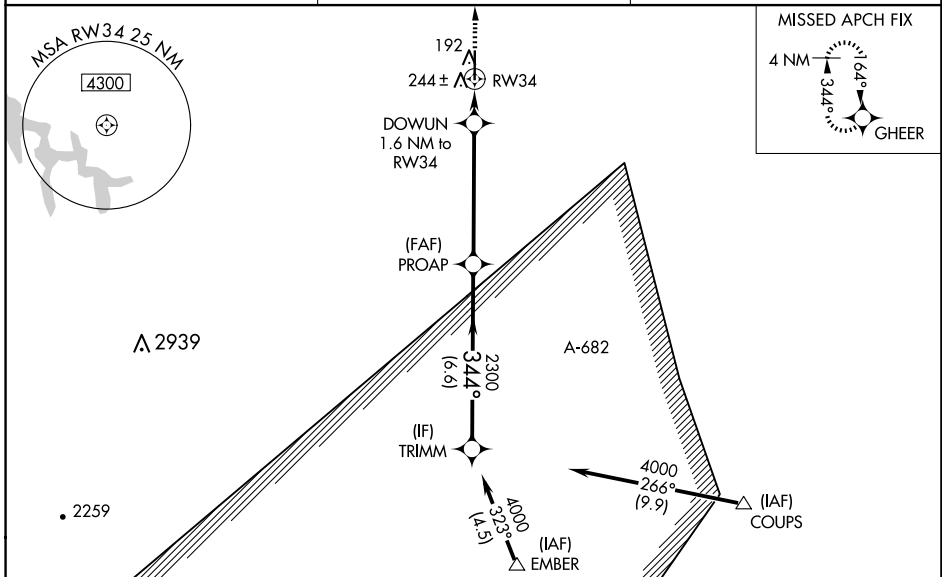

CATEGORY	A	B	C	D
LPV DA		415-1	315 (400-1)	
LNAV/VNAV DA		425-1	325 (400-1)	
LNAV MDA	500-1	400 (400-1)	500-1½	400 (400-1½)

DAVIS/WOODLAND/WINTERS, CALIFORNIA
Amdt 2C 15AUG19

38°35'N-121°51'W

YOLO COUNTY (DWA)
RNAV (GPS) RWY 34

SW-2, 10 JUL 2025 to 07 AUG 2025

SW-2, 10 JUL 2025 to 07 AUG 2025