

Flight Procedures Cover Page	Task Action: FLIGHT CHECK	Task Type: IAP	Estimated Chart Date: 03/19/2026	APWS Task ID: C742861A1F3B4F10B40236569BF72C5E	APWS Project ID: 750B73F811704CE480B28F7FE99E0B56
Procedure: RNAV (GPS) RWY 27 AMDT 2A		Enroute: NO	Specialist: Smith, Bryant		Agreement Number:
Airport ID: 1S3			Airport City: FORSYTH		State: MT
Facility ID:	Facility Type:	Flight Inspection Remark Type: New FC Slot			

Procedure Comments:
ACTIVE AIRNAV DATA USED.

AMENDMENT CLEARS NOTAM:
IFDC 5/6184 1S3 IAP TILLITT FLD, FORSYTH, MT. RNAV (GPS) RWY 27, AMDT 2... CIRCLING CATS B/C MDA 3380/HAA 651. 2505052123-2705052123EST

CONTACT: ROB HAMILTON A433 MANAGER, 405-954-4608



FIPC BASIC FORM

PROCEDURE: RNAV (GPS) RWY 27 AMDT 2A		AIRPORT NAME: TILLITT FLD		AIRPORT ID: K1S3	SPECIAL CONTROL NO: SG-01-034-26
FAC ID: K1S327.02		CITY: FORSYTH		ST: MT	ORIG CHART DATE: 05/14/2026
DFL TYPE: PROC/S	THIRD PARTY: <input type="checkbox"/> YES	EST. TIME ON SITE: 0.4	REIMB. NUMBER:	PTS TASK ID: C742861A1F3B4F10B40236569BF72C5E	

PREFLIGHT NOTES

REVIEWER:	DATE:
COMMENTS:	CHECK ONE: <input type="checkbox"/> FLT CK REQ <input type="checkbox"/> NFCR <input type="checkbox"/> REJECT
	YES NO
	CPV COMPLETE? <input checked="" type="checkbox"/> X <input type="checkbox"/>

PROCEDURE RESULTS

INSPECTION DATE: 02/03/2026	CREW #: VN568	N #: N95	INSTRUMENT PROCEDURE STATUS: <input checked="" type="checkbox"/> SAT <input type="checkbox"/> SAT W/CHANGES <input type="checkbox"/> UNSAT	ARINC CODING: <input checked="" type="checkbox"/> SAT <input type="checkbox"/> SAT/GOLD <input type="checkbox"/> UNSAT
FLIGHT INSPECTOR SIGNATURE: russell roslewski @ 02/04/2026 08:42		PRINTED NAME: ROSLEWSKI, RUSSELL BRIAN		NOTAM INITIATED? <input type="checkbox"/> YES <input checked="" type="checkbox"/> NO

FLIGHT INSPECTOR REMARKS:
Tabletop.

IN-FLIGHT OBSTACLE REPORT

OBSTRUCTION ID #:	COORDINATES OR LOCATION:	GNSS ALTITUDE (MSL):	BAROMETRIC ALTITUDE (MSL):	HEIGHT ABOVE GROUND LEVEL:
--------------------------	---------------------------------	-----------------------------	-----------------------------------	-----------------------------------

WAAS CH 78125 W27A	APP CRS 268°	Rwy Ldg TDZE Apt Elev	4799 2728 2729
--	------------------------	-----------------------------	---

OLD

RNAV (GPS) RWY 27
TILLITT FLD (1S3)

NA For uncompensated Baro-VNAV systems, LNAV/VNAV NA below -20°C (-4°F) or above 53°C (128°F). DME/DME RNP-0.3 NA. Helicopter visibility reduction below 3/4 SM NA. When local altimeter setting not received, use Miles City altimeter setting: increase LPV and LNAV/VNAV DA to 3066 and all visibilities 1/8 mile. Increase all MDA 100 feet and all Cat C and D visibilities 1/4 mile. VDP and Baro-VNAV NA when using Miles City altimeter setting.

MISSED APPROACH: Climb to 6000 direct FREYA and on track 218° to CONUK and hold.

AWOS-3PT 121.125	SALT LAKE CENTER 126.85 305.2	UNICOM 122.8 (CTAF) 0
----------------------------	---	---------------------------------

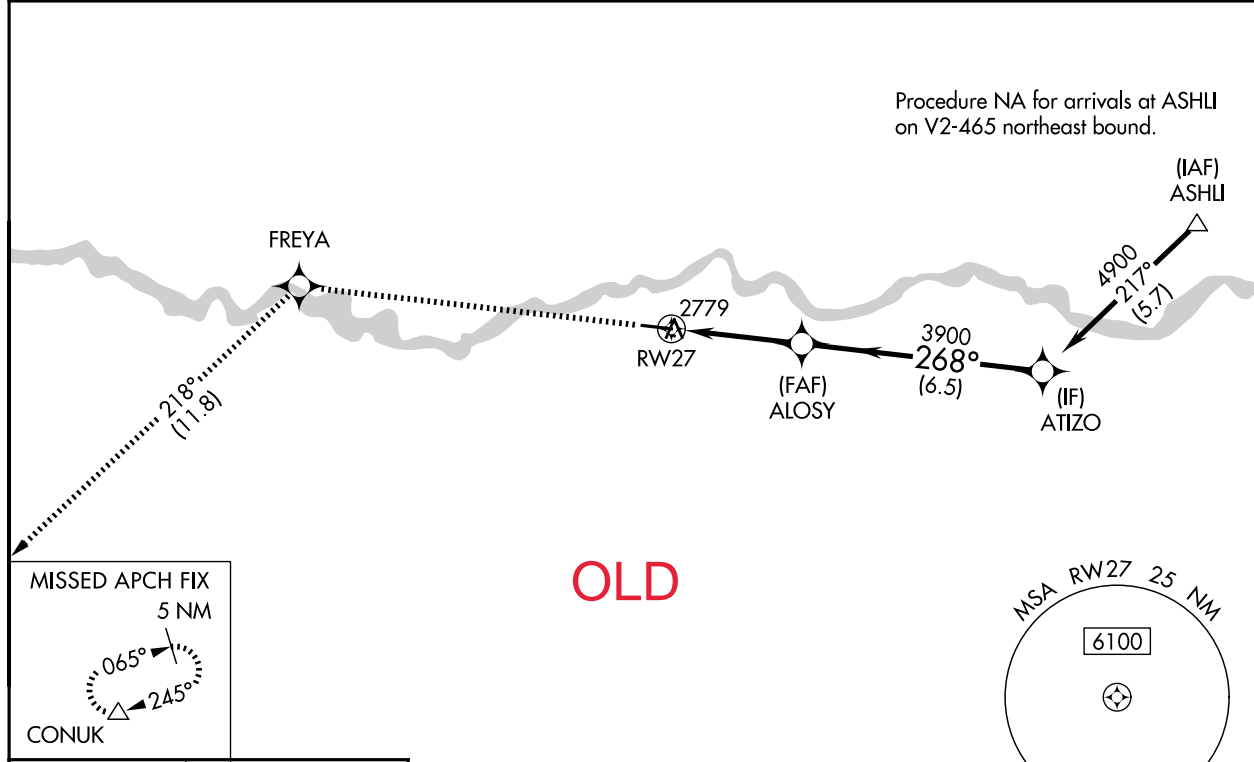

NW-1, 04 SEP 2025 to 02 OCT 2025

NW-1, 04 SEP 2025 to 02 OCT 2025

ELEV 2729	TDZE 2728
-----------	-----------

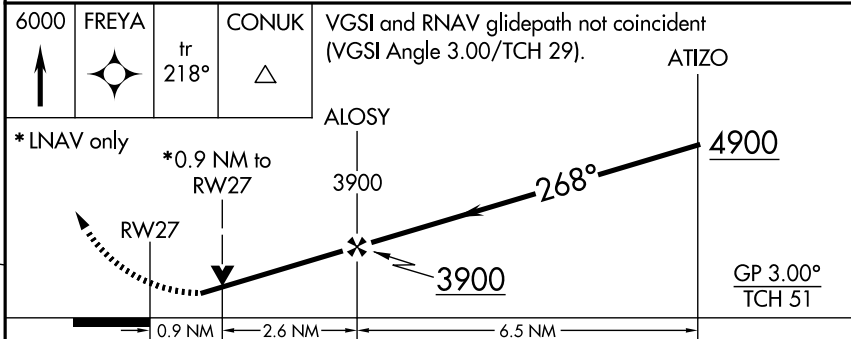
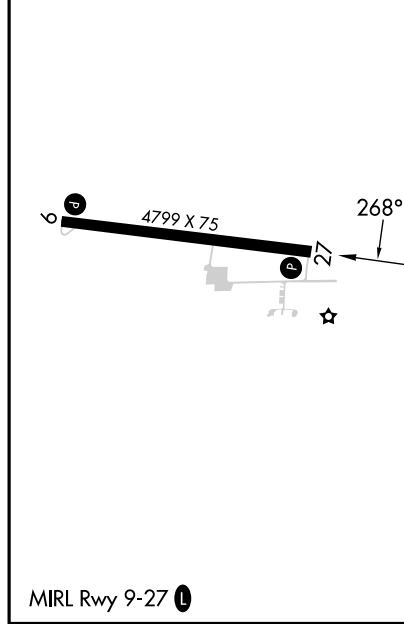

	A	B	C	D
CATEGORY	A	B	C	D
LPV DA		2978-1	250 (300-1)	
LNAV/VNAV DA		2978-1	250 (300-1)	
LNAV MDA		3040-1	312 (400-1)	
CIRCLING	3160-1 431 (500-1)	3320-1 591 (600-1)	3340-1 ^{3/4} 611 (700-1 ^{3/4})	3700-3 971 (1000-3)