WAAS CH 82739 W05A	APP CRS 047°	Rwy Ldg 5506 TDZE 797 Apt Elev 800

RNAV (GPS) RWY 5
CRAWFORDSVILLE RGNL (CFJ)

RNP APCH - GPS.

Rwy 5 helicopter visibility reduction below ¾ SM NA. For uncompensated Baro-VNAV systems, LNAV/VNAV NA below -16°C or above 54°C. Baro-VNAV NA when using GPC altimeter setting. When local altimeter setting not received, use GPC altimeter setting: increase LPV DA to 1128 feet; LNAV/VNAV DA to 1248 feet and all visibilities ¼ SM; increase all MDAs 60 feet and Circling Cats C and D visibilities ¼ SM.

MISSED APPROACH: Climb to 2700 direct CONUM and hold.

AWOS-3PT	INDIANAPOLIS APP CON	UNICOM
125.65	119.05 317.8	122.8 (CTAF) L

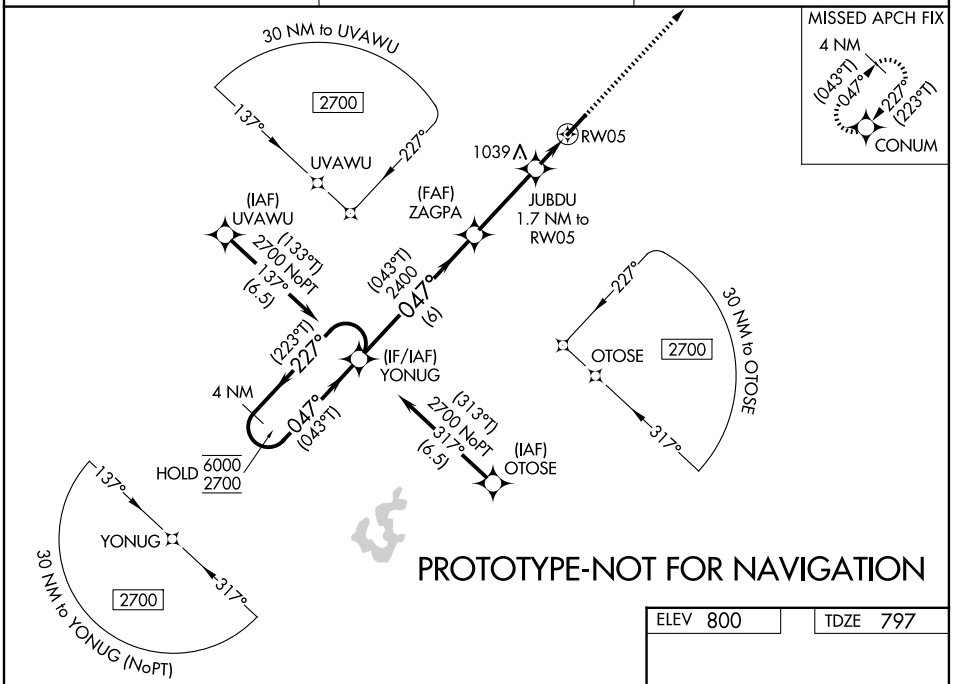

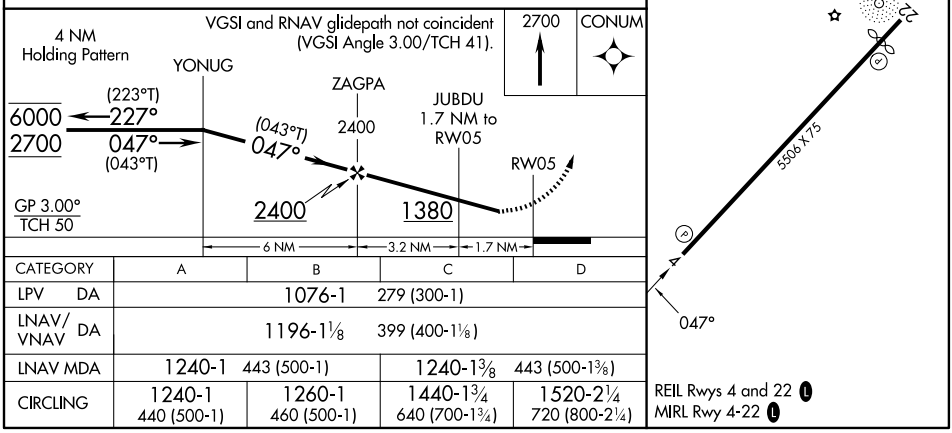

CATEGORY	A	B	C	D
LPV DA	1076-1 279 (300-1)			
LNAV/VNAV DA	1196-1⅛ 399 (400-1⅛)			
LNAV MDA	1240-1 443 (500-1)		1240-1⅜ 443 (500-1⅜)	
CIRCLING	1240-1 440 (500-1)	1260-1 460 (500-1)	1440-1¾ 640 (700-1¾)	1520-2¼ 720 (800-2¼)