

Flight Procedures Cover Page	Task Action: FLIGHT CHECK	Task Type: IAP	Estimated Chart Date: 07/09/2026	APWS Task ID: D24AA19E66F346FDB16BB8779F7C14C8	APWS Project ID: 0953B8AFCD8947E4A2805A538D9C954A
Procedure: RNAV (GPS)-A AMDT 1		Enroute: NO	Specialist: Swinson, Robert		Agreement Number:
Airport ID: KAOC			Airport City: ARCO		State: ID
Facility ID:	Facility Type:	Flight Inspection Remark Type: New FC Slot			

Procedure Comments:  
PENDING AIRNAV DATA USED FOR KAOC AIRPORT.

ACTIVE DATA USED FOR KAOC RUNWAYS.

MAGVAR UPDATED FROM 15E/1995 TO 11E/2030.

CANCELS FDC NOTAM 5/1716.

CONTACT CASMIR TABAKA 1-405-954-7931.



## FIPC BASIC FORM

<b>PROCEDURE:</b> RNAV (GPS)-A AMDT 1		<b>AIRPORT NAME:</b> ARCO-BUTTE COUNTY		<b>AIRPORT ID:</b> KAOA	<b>SPECIAL CONTROL NO:</b> SG-03-056-26
<b>FAC ID:</b> KAOA.01		<b>CITY:</b> ARCO		<b>ST:</b> ID	<b>ORIG CHART DATE:</b> 07/09/2026
<b>DFL TYPE:</b> PROC/G	<b>THIRD PARTY:</b> <input type="checkbox"/> YES	<b>EST. TIME ON SITE:</b> 0.5	<b>REIMB. NUMBER:</b>	<b>PTS TASK ID:</b> D24AA19E66F346FDB16BB8779F7C14C8	

### PREFLIGHT NOTES

<b>REVIEWER:</b> troy e devine			<b>DATE:</b> 03/24/2026		
<b>COMMENTS:</b>			<b>CHECK ONE:</b>		
			<input checked="" type="checkbox"/> <b>FLT CK REQ</b> <input type="checkbox"/> <b>NFCR</b> <input type="checkbox"/> <b>REJECT</b>		
			<b>YES</b>	<b>NO</b>	
			<b>CPV COMPLETE?</b>		<b>X</b>

### PROCEDURE RESULTS

<b>INSPECTION DATE:</b> 03/24/2026	<b>CREW #:</b> VN502	<b>N #:</b> N72	<b>INSTRUMENT PROCEDURE STATUS:</b> <input checked="" type="checkbox"/> <b>SAT</b> <input type="checkbox"/> <b>SAT W/CHANGES</b> <input type="checkbox"/> <b>UNSAT</b>		<b>ARINC CODING:</b> <input checked="" type="checkbox"/> <b>SAT</b> <input type="checkbox"/> <b>SAT/GOLD</b> <input type="checkbox"/> <b>UNSAT</b>	
<b>FLIGHT INSPECTOR SIGNATURE:</b> troy e devine @ 03/24/2026 19:11			<b>PRINTED NAME:</b> DEVINE, TROY ELLEN			<b>NOTAM INITIATED?</b> <input type="checkbox"/> <b>YES</b> <input checked="" type="checkbox"/> <b>NO</b>

**FLIGHT INSPECTOR REMARKS:**  
 SG-03-056-26 Arco-Butte County, Arco ID., RNAV (GPS) -A AMDT 1, reconfiguration flown - SAT  
 Leg JATTS- BOFZA-RINIJ flown SAT for ROC, Leg NEJAP-RINIJ ROC SAT (above MVA)  
 Runway survey flown - SAT  
 New raised circle MDA checked SAT - new controlling obstacle verified.  
 Cancels FDC NOTAM 5/1716

### IN-FLIGHT OBSTACLE REPORT

<b>OBSTRUCTION ID #:</b>	<b>COORDINATES OR LOCATION:</b>	<b>GNSS ALTITUDE (MSL):</b>	<b>BAROMETRIC ALTITUDE (MSL):</b>	<b>HEIGHT ABOVE GROUND LEVEL:</b>
--------------------------	---------------------------------	-----------------------------	-----------------------------------	-----------------------------------

APP CRS <b>323°</b>	Rwy Ldg TDZE Apt Elev <b>5335</b>	<b>N/A</b> <b>5335</b>
------------------------	--------------------------------------------	---------------------------

# RNAV (GPS)-A

ARCO-BUTTE COUNTY (AOC)

RNP APCH - GPS.

**NA** Circling NA for Cats C and D northwest of Rwy 6-24. When local altimeter setting not received, use PIH altimeter setting and increase all MDAs 580 feet and visibility Cats A/B/C 1¼ SM.

**MISSED APPROACH:** Climbing left turn to 9000 direct RINIJ and hold, continue climb in hold to 9000.

SALT LAKE CENTER  
**128.35 239.25**

UNICOM  
**122.8 (CTAF)**



ELEV 5335

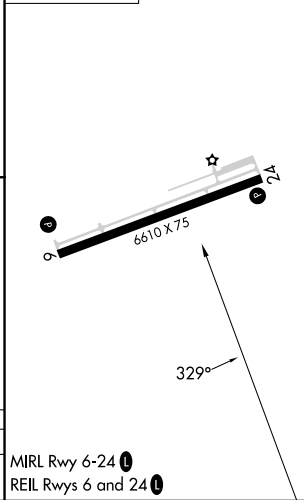
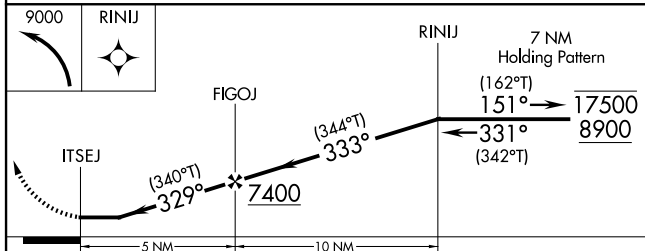

CATEGORY	A	B	C	D
CIRCLING	5920-1	585 (600-1)	5960-1¾ 625 (700-1¾)	6700-3 1365 (1400-3)

APP CRS <b>323°</b>	Rwy Idg TDZE Apt Elev	<b>N/A</b> <b>N/A</b> <b>5335</b>
------------------------	-----------------------------	-----------------------------------------

**OLD**

**RNAV (GPS)-A**  
ARCO-BUTTE COUNTY (AOC)

RNP APCH.  
 ⚠️ NA Circling NA for Cats C and D northwest of Rwy 6-24. When local altimeter setting not received, use Pocatello Rgnl altimeter setting and increase all MDAs 600 feet. Increase Cat A/B visibility to 1¼ SM and Cat C visibility to 3 SM.

MISSED APPROACH: Climbing left turn to 8900 direct RINIJ and hold, continue climb in hold to 8900.

SALT LAKE CENTER  
**128.35 239.25**

UNICOM  
**122.8 (CTAF)**

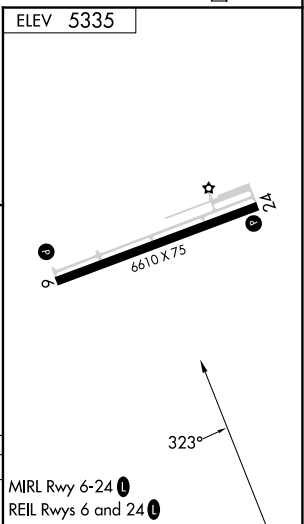
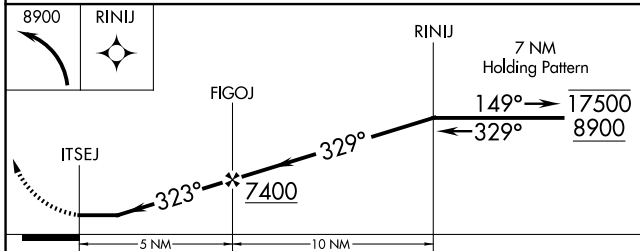
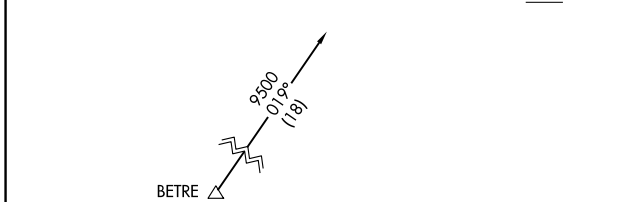
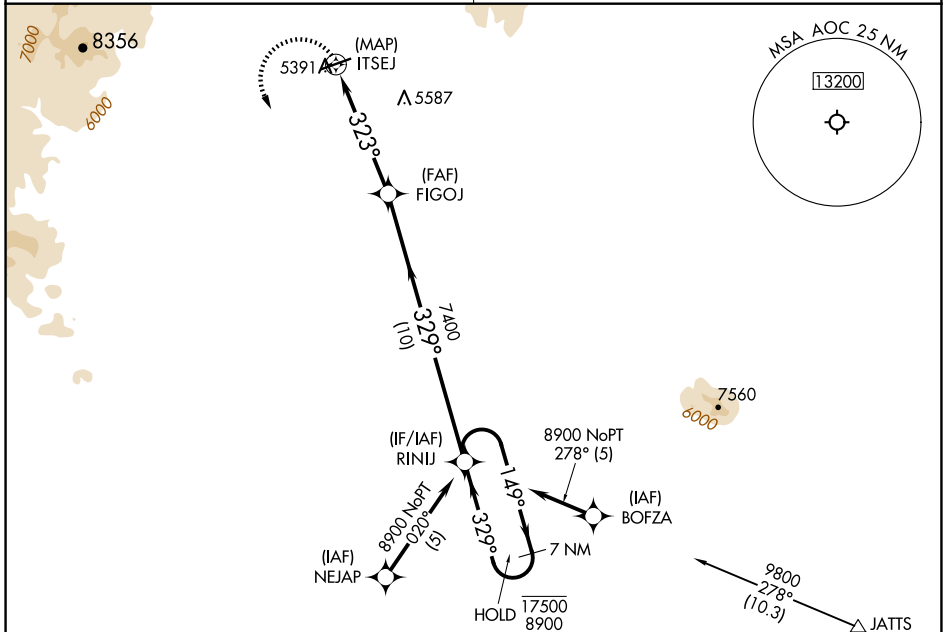

CATEGORY	A	B	C	D
<b>C</b> CIRCLING	5920-1	585 (600-1)	5940-1¼ 605 (700-1¼)	6680-3 1345 (1400-3)

NW-1, 27 NOV 2025 to 25 DEC 2025

NW-1, 27 NOV 2025 to 25 DEC 2025