

Flight Procedures Cover Page	Task Action: FLIGHT CHECK	Task Type: STAR	Estimated Chart Date: 12/26/2024	APWS Task ID: D34592AA235640BA9CE4A2AE3785DD62	APWS Project ID: 9DE9D6940FC443C7B403713A9C4F600D
Procedure: STAR ROKKR THREE (RNAV) BURBANK, CA		Enroute: YES	Specialist: Bradshaw, Henry		Agreement Number:
Airport ID: KBUR			Airport City: BURBANK		State: CA
Facility ID:	Facility Type:	Flight Inspection Remark Type: New FC Slot			

Procedure Comments:

Add waypoint approx 24 NM south of RDHOT with 280K (+240 altitude) speed arc with aircraft on REBRG transition.

CONTACT: ALLAN WILL (405) 954-6103

08/19/2024

QUALITY
14
CHECKED

QUALITY
33
CHECKED

FIPC DME/DME FORM

PROCEDURE: STAR ROKKR THREE (RNAV) BURBANK, CA		AIRPORT NAME: BOB HOPE		AIRPORT ID: KBUR	SPECIAL CONTROL NO: SG-08-138-24
FAC ID: ROKKR3		CITY: BURBANK		ST: CA	ORIG CHART DATE: 12/26/2024
DFL TYPE: PROC/D	THIRD PARTY: <input type="checkbox"/> YES	EST. TIME ON SITE: 1.0	REIMB. NUMBER:	PTS TASK ID: D34592AA235640BA9CE4A2AE3785DD62	

PREFLIGHT NOTES

REVIEWER:	DATE:
COMMENTS:	CHECK ONE: <input type="checkbox"/> FLT CK REQ <input type="checkbox"/> NFCR <input type="checkbox"/> REJECT
	YES NO
	CPV COMPLETE? <input checked="" type="checkbox"/> X

PROCEDURE RESULTS

INSPECTION DATE: 11/22/2024	CREW #: VN488	N #: N79	INSTRUMENT PROCEDURE STATUS: <input checked="" type="checkbox"/> SAT <input type="checkbox"/> SAT W/CHANGES <input type="checkbox"/> UNSAT	ARINC CODING: <input checked="" type="checkbox"/> SAT <input type="checkbox"/> SAT/GOLD <input type="checkbox"/> UNSAT
FLIGHT INSPECTOR SIGNATURE: christopher r vandeveer @ 12/04/2024 12:21		PRINTED NAME: VANDEVEER, CHRISTOPHER ROY		NOTAM INITIATED? <input type="checkbox"/> YES <input checked="" type="checkbox"/> NO

FLIGHT INSPECTOR REMARKS:

DME/DME STATUS: <input checked="" type="checkbox"/> SAT <input type="checkbox"/> UNSAT	SPECIALIST SIGNATURE: jeanette ctr roller @ 12/16/2024 10:24	PRINTED NAME: Jeanette Roller
--	--	---

SPECIALIST REMARKS:
DME/DMEs received as modeled.

IN-FLIGHT OBSTACLE REPORT

OBSTRUCTION ID #:	COORDINATES OR LOCATION:	GNSS ALTITUDE (MSL):	BAROMETRIC ALTITUDE (MSL):	HEIGHT ABOVE GROUND LEVEL:
--------------------------	---------------------------------	-----------------------------	-----------------------------------	-----------------------------------

FIPC DME/DME FORM

PROCEDURE: STAR ROKKR THREE (RNAV) BURBANK, CA		AIRPORT NAME: BOB HOPE		AIRPORT ID: KBUR	SPECIAL CONTROL NO: SG-08-138-24
FAC ID: ROKKR3		CITY: BURBANK		ST: CA	ORIG CHART DATE: 12/26/2024
DFL TYPE: PROC/D	THIRD PARTY: <input type="checkbox"/> YES	EST. TIME ON SITE: 1.0	REIMB. NUMBER:	PTS TASK ID: D34592AA235640BA9CE4A2AE3785DD62	

PREFLIGHT NOTES

REVIEWER:	DATE:
COMMENTS:	CHECK ONE: <input type="checkbox"/> FLT CK REQ <input type="checkbox"/> NFCR <input type="checkbox"/> REJECT
	YES NO
	CPV COMPLETE? <input checked="" type="checkbox"/> X

PROCEDURE RESULTS

INSPECTION DATE: 11/22/2024	CREW #: VN488	N #: N79	INSTRUMENT PROCEDURE STATUS: <input checked="" type="checkbox"/> SAT <input type="checkbox"/> SAT W/CHANGES <input type="checkbox"/> UNSAT	ARINC CODING: <input checked="" type="checkbox"/> SAT <input type="checkbox"/> SAT/GOLD <input type="checkbox"/> UNSAT
FLIGHT INSPECTOR SIGNATURE: christopher r vandeveer @ 12/04/2024 12:21		PRINTED NAME: VANDEVEER, CHRISTOPHER ROY		NOTAM INITIATED? <input type="checkbox"/> YES <input checked="" type="checkbox"/> NO

FLIGHT INSPECTOR REMARKS:

DME/DME STATUS: <input type="checkbox"/> SAT <input type="checkbox"/> UNSAT	SPECIALIST SIGNATURE:	PRINTED NAME:
---	------------------------------	----------------------

SPECIALIST REMARKS:

IN-FLIGHT OBSTACLE REPORT

OBSTRUCTION ID #:	COORDINATES OR LOCATION:	GNSS ALTITUDE (MSL):	BAROMETRIC ALTITUDE (MSL):	HEIGHT ABOVE GROUND LEVEL:
--------------------------	---------------------------------	-----------------------------	-----------------------------------	-----------------------------------

(ROKKR.ROKKR3) FIG

ROKKR THREE ARRIVAL (RNAV) Transition Routes

BOB HOPE (BUR)
BURBANK, CALIFORNIA

RNAV1 - DME/DME/IRU or GPS
RADAR required.

SOCAL APP CON
128.75 381.55
D-ATIS
134.5
BURBANK TOWER
118.7 254.3

- HIHWY TRANSITION (HIHWY.ROKKR3)
- HONZK TRANSITION (HONZK.ROKKR3)
- PRPLE TRANSITION (PRPLE.ROKKR3)
- RDHOT TRANSITION (RDHOT.ROKKR3)
- REBRG TRANSITION (REBRG.ROKKR3)

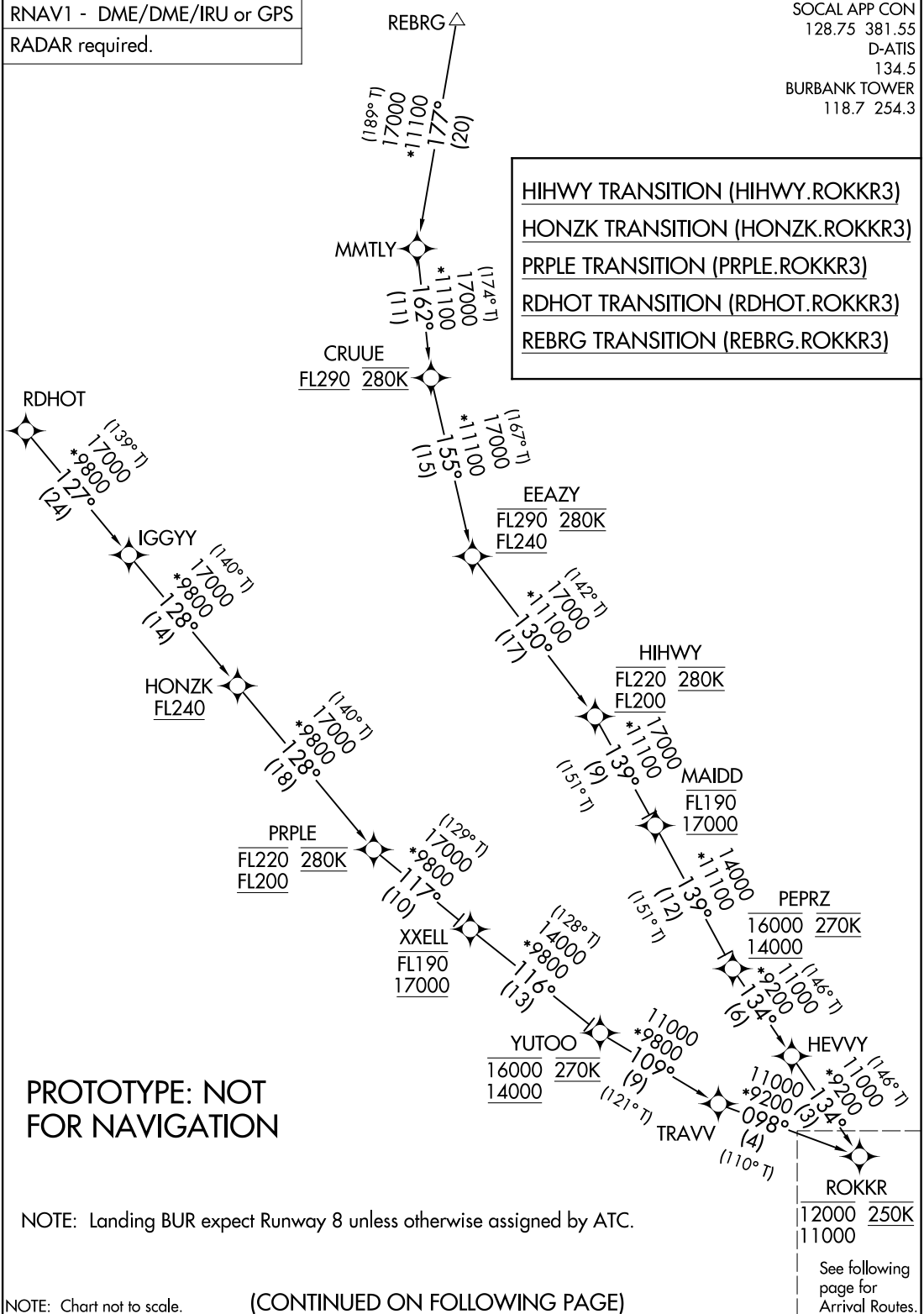

PROTOTYPE: NOT FOR NAVIGATION

NOTE: Landing BUR expect Runway 8 unless otherwise assigned by ATC.

NOTE: Chart not to scale. (CONTINUED ON FOLLOWING PAGE)

AUTOMATED AL-67 ROKKR ARRIVAL

SW-3
15 AUG 2024
COMPILER: CG
REVIEWER:
DBL CHKR:
EFF: FIG

ROKKR THREE ARRIVAL (RNAV) Transition Routes
(ROKKR.ROKKR3) FIG

BURBANK, CALIFORNIA
BOB HOPE (BUR)

(ROKKR.ROKKR3) FIG

ROKKR THREE ARRIVAL (RNAV) Arrival Routes AL-67 (FAA)

BOB HOPE (BUR)
BURBANK, CALIFORNIA

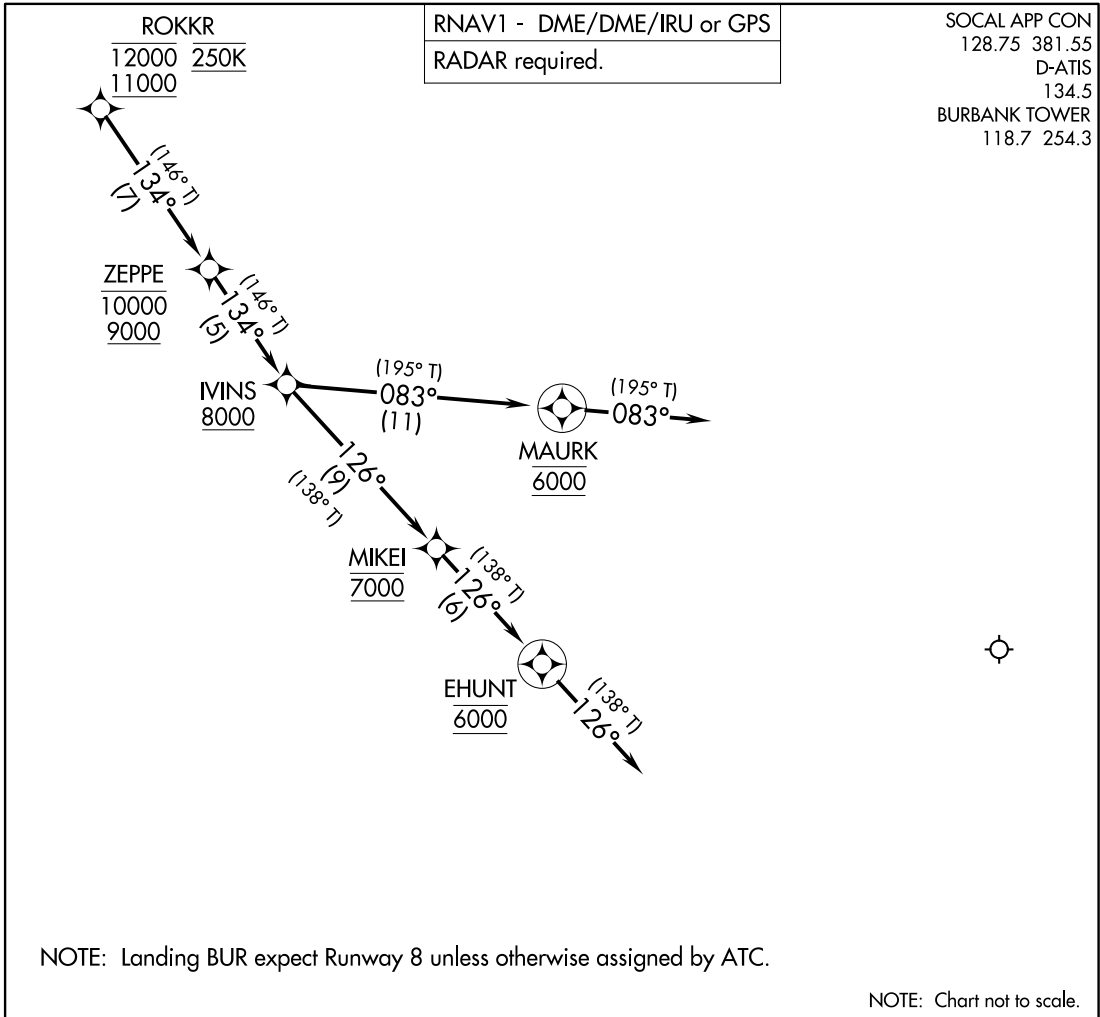

ARRIVAL ROUTE DESCRIPTION

From ROKKR on track 134° to cross ZEPPE between 9000 and 10000, then on track 134° to cross IVINS at or above 8000.

KBUR RUNWAY 8: From IVINS on track 126° to cross MIKEI at 7000. Expect ILS or LOC RWY 8 approach.

KBUR RUNWAY 15: From IVINS on track 083° to cross MAURK at 6000, then on track 083°. Expect RADAR vectors to final approach course.

KBUR RUNWAY 33: From IVINS on track 126° to cross MIKEI at 7000, then on track 126° to cross EHUNT at 6000, then on track 126°. Expect RADAR vectors to final approach course.

AUTOMATED AL-67 ROKKR ARRIVAL (CONT)

SW-3
15 AUG 2024
COMPILER: CG
REVIEWER:
DBL CHKR:
EFF: FIG

ROKKR THREE ARRIVAL (RNAV) Arrival Routes
(ROKKR.ROKKR3) FIG

BURBANK, CALIFORNIA
BOB HOPE (BUR)



(ROKKR.ROKKR2) 18088

ROKKR TWO ARRIVAL (RNAV) Transition Routes

AL-67 (FAA)

BOB HOPE (BUR)
BURBANK, CALIFORNIA

SOCAL APP CON
128.75 381.55
D-ATIS
134.5
BURBANK TOWER
118.7 254.3

- HIHWY TRANSITION (HIHWY.ROKKR2)
- HONZK TRANSITION (HONZK.ROKKR2)
- PRPLE TRANSITION (PRPLE.ROKKR2)
- RDHOT TRANSITION (RDHOT.ROKKR2)
- REBRG TRANSITION (REBRG.ROKKR2)

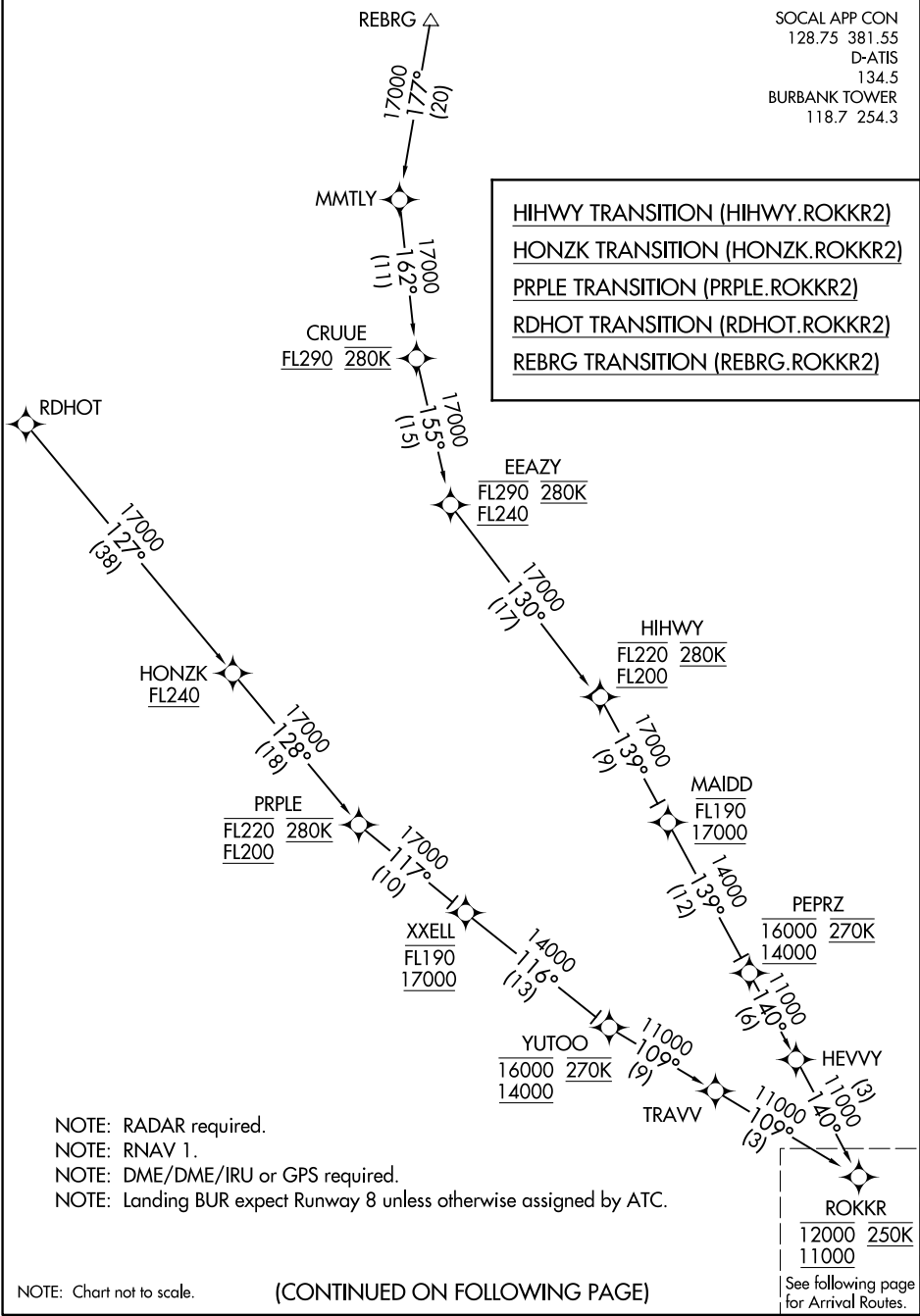

SW-3, 13 JUN 2024 to 11 JUL 2024

SW-3, 13 JUN 2024 to 11 JUL 2024

ROKKR TWO ARRIVAL (RNAV) Transition Routes

(ROKKR.ROKKR2) 29MAR18

BURBANK, CALIFORNIA
BOB HOPE (BUR)

SOCAL APP CON
128.75 381.55
D-ATIS
134.5
BURBANK TOWER
118.7 254.3

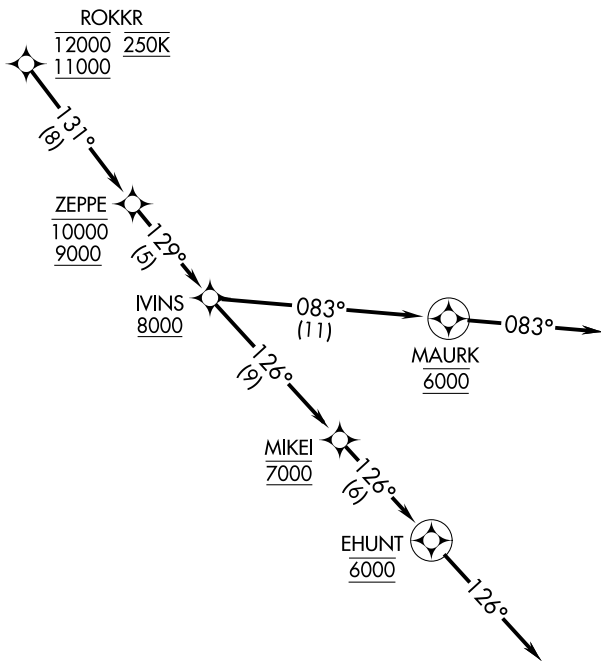

- NOTE: RADAR required.
- NOTE: RNAV 1.
- NOTE: DME/DME/IRU or GPS required.
- NOTE: Landing BUR expect Runway 8 unless otherwise assigned by ATC.

NOTE: Chart not to scale.

ARRIVAL ROUTE DESCRIPTION

From ROKKR on track 131° to cross ZEPPE between 9000 and 10000, then on track 129° to cross IVINS at or above 8000.

KBUR RUNWAY 8: From IVINS on track 126° to cross MIKEI at 7000. Expect ILS or LOC RWY 8 approach.

KBUR RUNWAY 15: From IVINS on track 083° to cross MAURK at 6000, then on track 083°. Expect RADAR vectors to final approach course.

KBUR RUNWAY 33: From IVINS on track 126° to cross MIKEI at 7000, then on track 126° to cross EHUNT at 6000, then on track 126°. Expect RADAR vectors to final approach course.

KBUR - BOB HOPE AIRPORT
BURBANK, CA
ROKRR THREE ARRIVAL (RNAV)
SCALE 1:500,000
1 OF 3

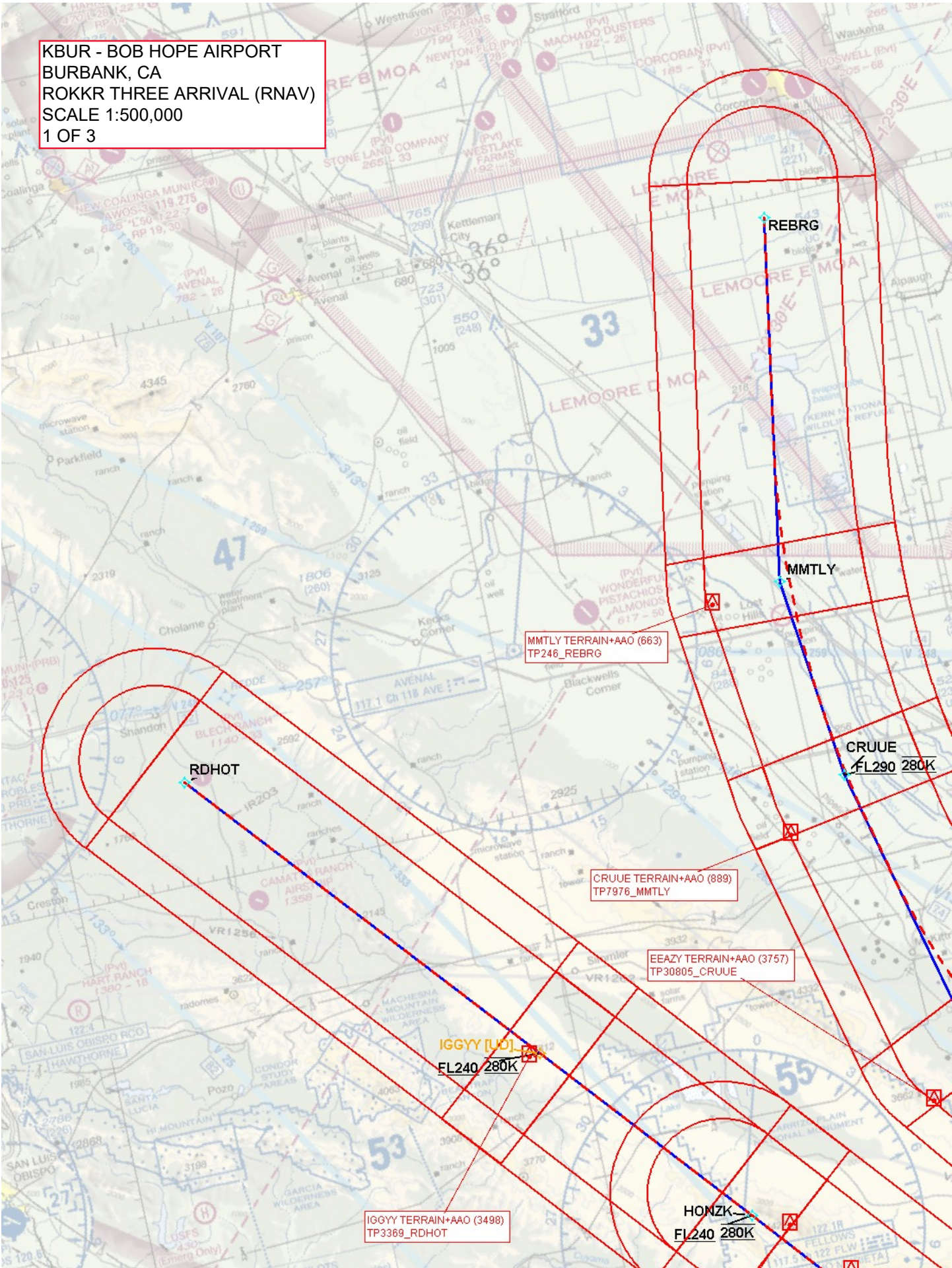

**KBUR - BOB HOPE AIRPORT
BURBANK, CA
ROKRR THREE ARRIVAL (RNAV)
SCALE 1:500,000
2 OF 3**

MMTLY TERRAIN+AAO (663)
TP246_REBRG

CRUUE TERRAIN+AAO (889)
TP7976_MMTLY

EEAZY TERRAIN+AAO (3757)
TP30805_CRUUE

EEAZY
FL290 280K
FL240

HONZK
FL240 280K

HONZK TERRAIN+AAO (4613)
TP0_IGGYY

PRPLE TERRAIN+AAO (5299)
TP10388_HONZK

PRPLE
FL220 280K
FL200

HIHWY
FL220 280K
FL200

HIHWY TERRAIN+AAO (25547)
TP25547_EE

MAIDD
FL190
17000

XXELL
FL190
17000

XXELL TERRAIN+AAO (6060)
TP43344_PRPLE

YUTOO
16000 270K
14000

YUTOO TERRAIN+AAO (7704)
TP0_XXELL

TRAW TERRAIN+AAO (7704)
TP0_YUTOO

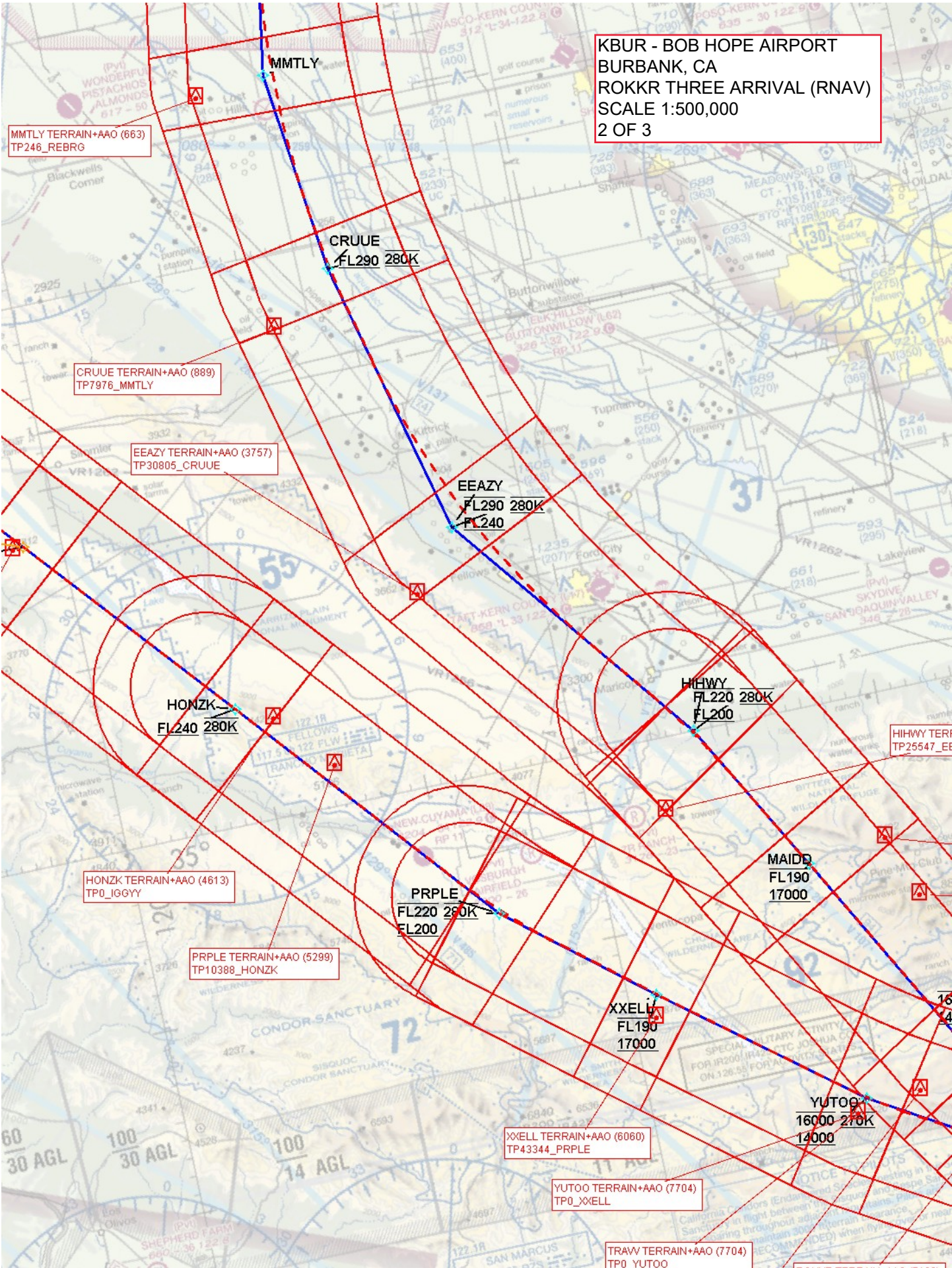

KBUR - BOB HOPE AIRPORT
BURBANK, CA
ROKKR THREE ARRIVAL (RNAV)
SCALE 1:500,000
3 OF 3

