

Flight Procedures Cover Page	Task Action: FLIGHT CHECK	Task Type: IAP	Estimated Chart Date: 06/12/2025	APWS Task ID: D3EF29C8AF1D4EC7B110F1E31E5E6CDF	APWS Project ID: B4868257C19E4F8DAF4B6DB180206215
Procedure: RNAV (GPS) RWY 18 AMDT 1D		Enroute: NO	Specialist: Dumar, Ralph		Agreement Number:
Airport ID: KCTK			Airport City: CANTON		State: IL
Facility ID:	Facility Type:	Flight Inspection Remark Type: New FC Slot			

Procedure Comments:
ABBREVIATED AMENDMENT

KCTK PENDING DATA USED
REMARKS: AIRPORT MAGVAR CHANGED TO 02W 2025. CRC REMAINDER CHANGED.
CONTACT RAKE MCGRAW AJV-A422, (405) 954-8711

QUALITY
9
CHECKED
BEGUE

QUALITY
25
CHECKED

FIPC BASIC FORM

PROCEDURE: RNAV (GPS) RWY 18 AMDT 1D		AIRPORT NAME: INGERSOLL		AIRPORT ID: KCTK	SPECIAL CONTROL NO: BG-02-099-25
FAC ID: KCTK18.01		CITY: CANTON		ST: IL	ORIG CHART DATE: 06/12/2025
DFL TYPE: PROC/S	THIRD PARTY: <input type="checkbox"/> YES	EST. TIME ON SITE: 0.4	REIMB. NUMBER:	PTS TASK ID: D3EF29C8AF1D4EC7B110F1E31E5E6CDF	

PREFLIGHT NOTES

REVIEWER: marc webber			DATE: 04/04/2025		
COMMENTS:			CHECK ONE:		
			<input checked="" type="checkbox"/> FLT CK REQ <input type="checkbox"/> NFCR <input type="checkbox"/> REJECT		
					YES
			CPV COMPLETE?		X

PROCEDURE RESULTS

INSPECTION DATE: 04/04/2025	CREW #: VN424	N #: N75	INSTRUMENT PROCEDURE STATUS: <input checked="" type="checkbox"/> SAT <input type="checkbox"/> SAT W/CHANGES <input type="checkbox"/> UNSAT		ARINC CODING: <input checked="" type="checkbox"/> SAT <input type="checkbox"/> SAT/GOLD <input type="checkbox"/> UNSAT	
FLIGHT INSPECTOR SIGNATURE: marc webber @ 04/04/2025 15:27			PRINTED NAME: WEBBER, MARC RAYMOND			NOTAM INITIATED? <input type="checkbox"/> YES <input checked="" type="checkbox"/> NO

FLIGHT INSPECTOR REMARKS:

IN-FLIGHT OBSTACLE REPORT

OBSTRUCTION ID #:	COORDINATES OR LOCATION:	GNSS ALTITUDE (MSL):	BAROMETRIC ALTITUDE (MSL):	HEIGHT ABOVE GROUND LEVEL:
--------------------------	---------------------------------	-----------------------------	-----------------------------------	-----------------------------------

WAAS CH 93931 W18A	APP CRS 183°	Rwy Idg TDZE 682 Apt Elev 684	3899
--	------------------------	---	-------------

RNAV (GPS) RWY 18

INGERSOLL (CTK)

RNP APCH - GPS.

Baro-VNAV NA. Rwy 18 helicopter visibility reduction below $\frac{3}{4}$ SM NA.
NA Use PIA altimeter setting; when not received, procedure NA.

MISSED APPROACH: Climb to 2500 direct CETRU and hold.

PIA ASOS-3
126.1 282.2

SAINT LOUIS APP CON
125.8 269.2

UNICOM
122.8 (CTAF)

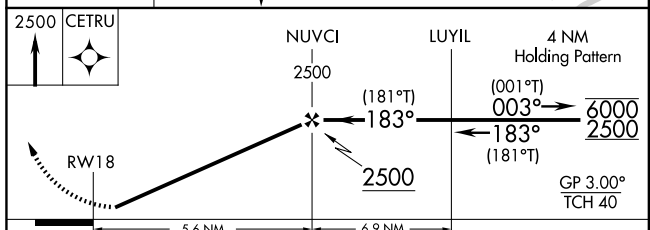
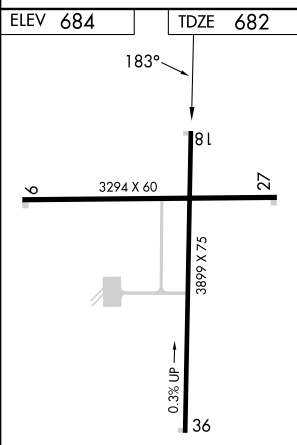
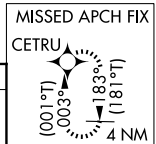
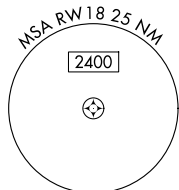
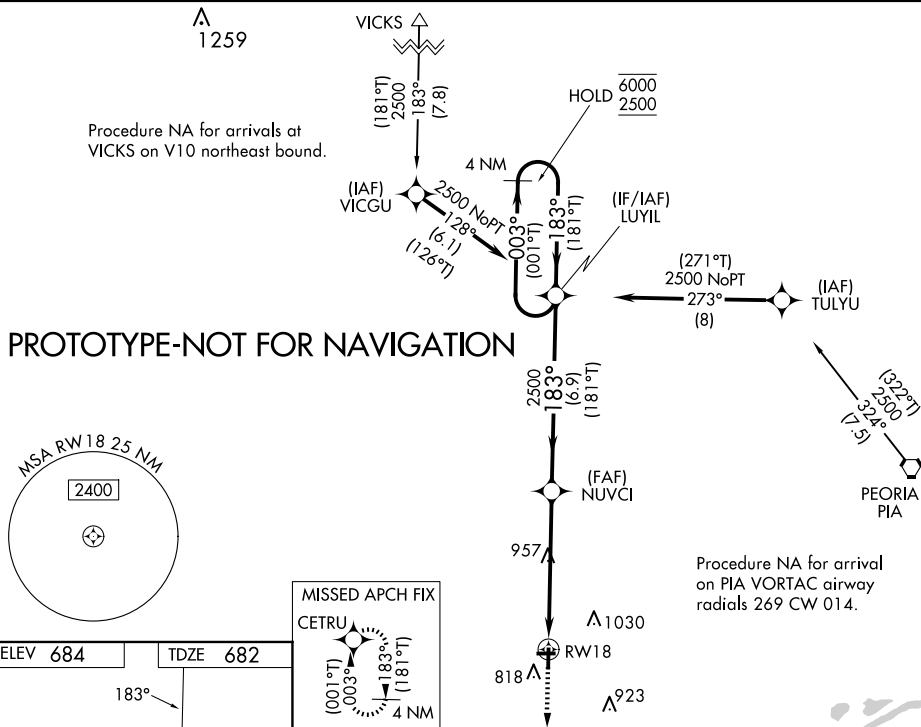

CATEGORY	A	B	C	D
LPV DA	995-1	313 (400-1)		NA
LNAV/VNAV DA	1128-1 $\frac{3}{8}$	446 (500-1 $\frac{3}{8}$)		NA
LNAV MDA	1300-1	618 (700-1)	1300-1 $\frac{3}{4}$ 618 (700-1 $\frac{3}{4}$)	NA
CIRCLING	1300-1 616 (700-1)	1440-1 756 (800-1)	1440-2 $\frac{1}{4}$ 756 (800-2 $\frac{1}{4}$)	NA

REIL Rwy 36
 MIRL Rwy 9-27 and 18-36

WAAS CH 93931 W18A	APP CRS 179°	Rwy Idg TDZE Apt Elev	3899 682 684
--	------------------------	-----------------------------	---



RNAV (GPS) RWY 18

INGERSOLL (CTK)

RNP APCH-GPS.	Baro VNAV NA. For uncompensated Baro-VNAV systems, LNAV/VNAV NA below -16°C or above 54°C.	MISSED APPROACH: Climb to 2500 direct CETRU and hold.
---------------	--	--

PIA ASOS 126.1 282.2	SAINT LOUIS APP CON 125.8 269.2	UNICOM 122.8 (CTAF) 0
--------------------------------	---	---------------------------------

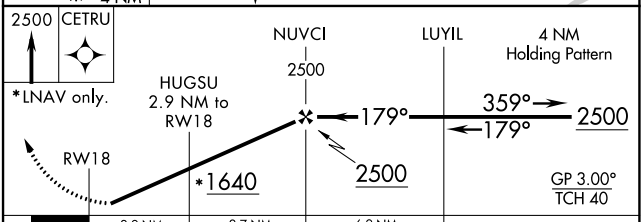
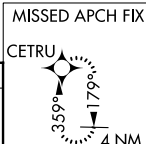
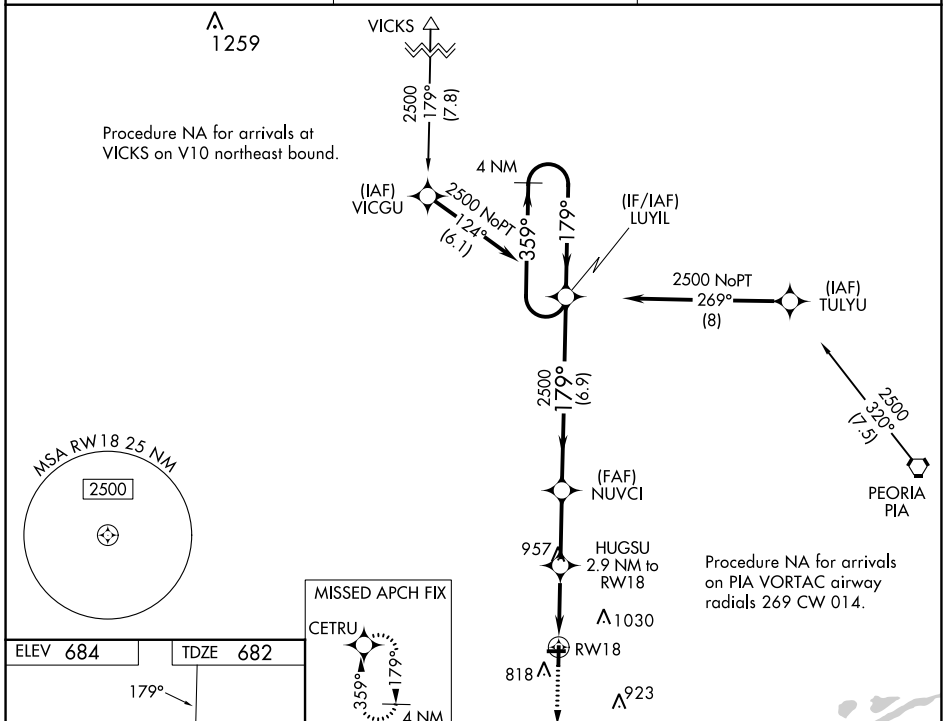

CATEGORY	A	B	C	D
LPV DA	995-1	313 (400-1)		NA
LNAV/VNAV DA	1128-1 $\frac{3}{8}$	446 (500-1 $\frac{3}{8}$)		NA
LNAV MDA	1280-1	598 (600-1)	1280-1 $\frac{3}{4}$ 598 (600-1 $\frac{3}{4}$)	NA
CIRCLING	1280-1 596 (600-1)	1440-1 756 (800-1)	1440-2 $\frac{1}{4}$ 756 (800-2 $\frac{1}{4}$)	NA

EC-3, 05 SEP 2024 to 03 OCT 2024

EC-3, 05 SEP 2024 to 03 OCT 2024

KCTK
Ingersoll
Canton, IL
RNAV (GPS) Rwy 18, Amdt 1D
1:500,000

Feeder VICKS
Hold-in-Lieu of PT
TOWER (1072)
17-002886

Initial TULYU
TOWER (998)
17-002102

Initial VICGU
TOWER (901)
17-020424

Feeder PIA/VORTAC
TOWER (1024)
17-001669

Intermediate
TOWER (1042)
17-000998

LNAV/VNAV
TREE (781)

Missed Lvl Sfc
AAO (896)

Missed Holding
STACK (963)
17-000968

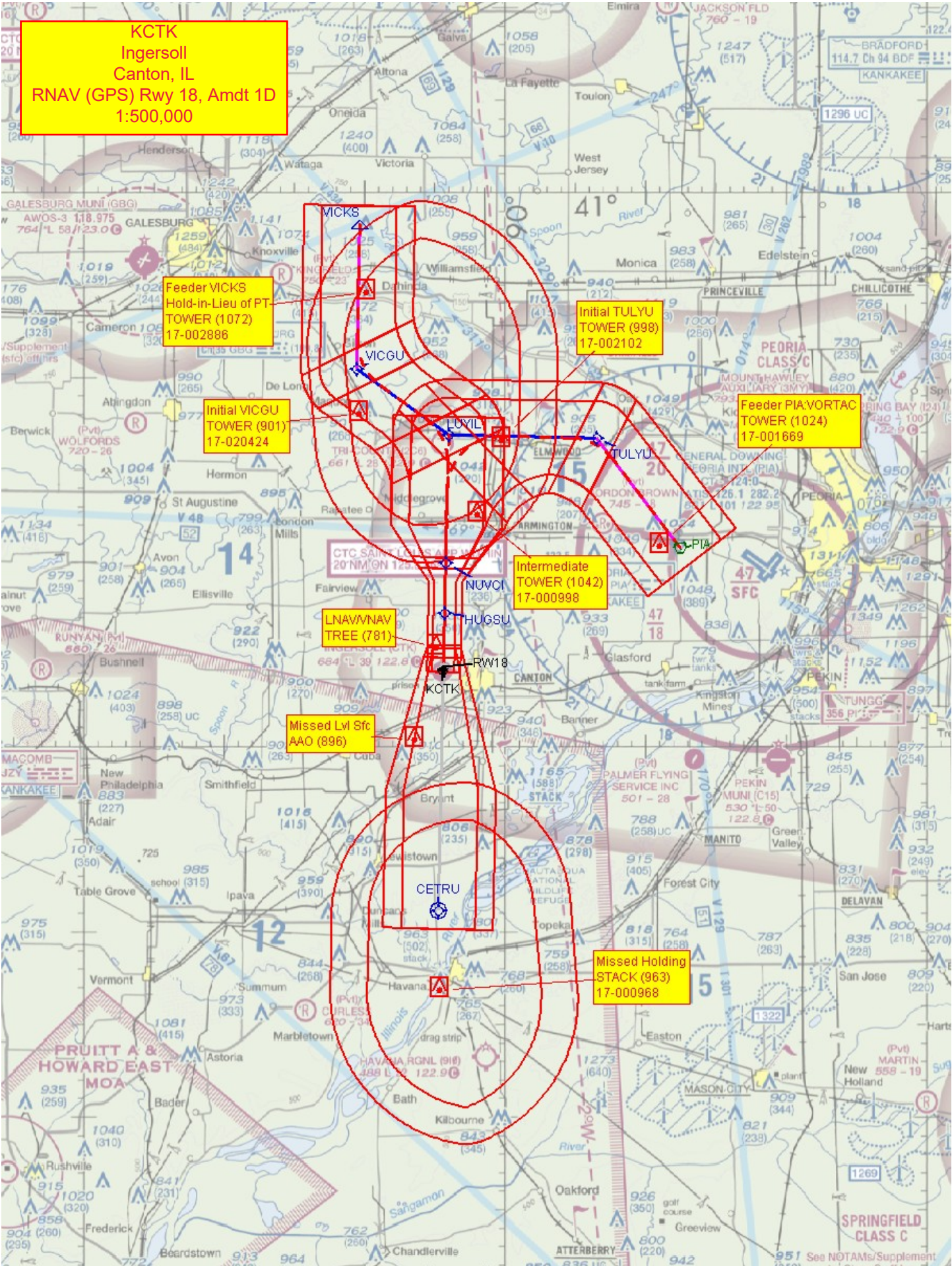

KCTK
Ingersoll
Canton, IL
RNAV (GPS) Rwy 18, Amdt 1D
1:100,000

LPV Final/Missed Apch
TREE (761)
17-037837

Missed Lvl Sfc
AAO (896)

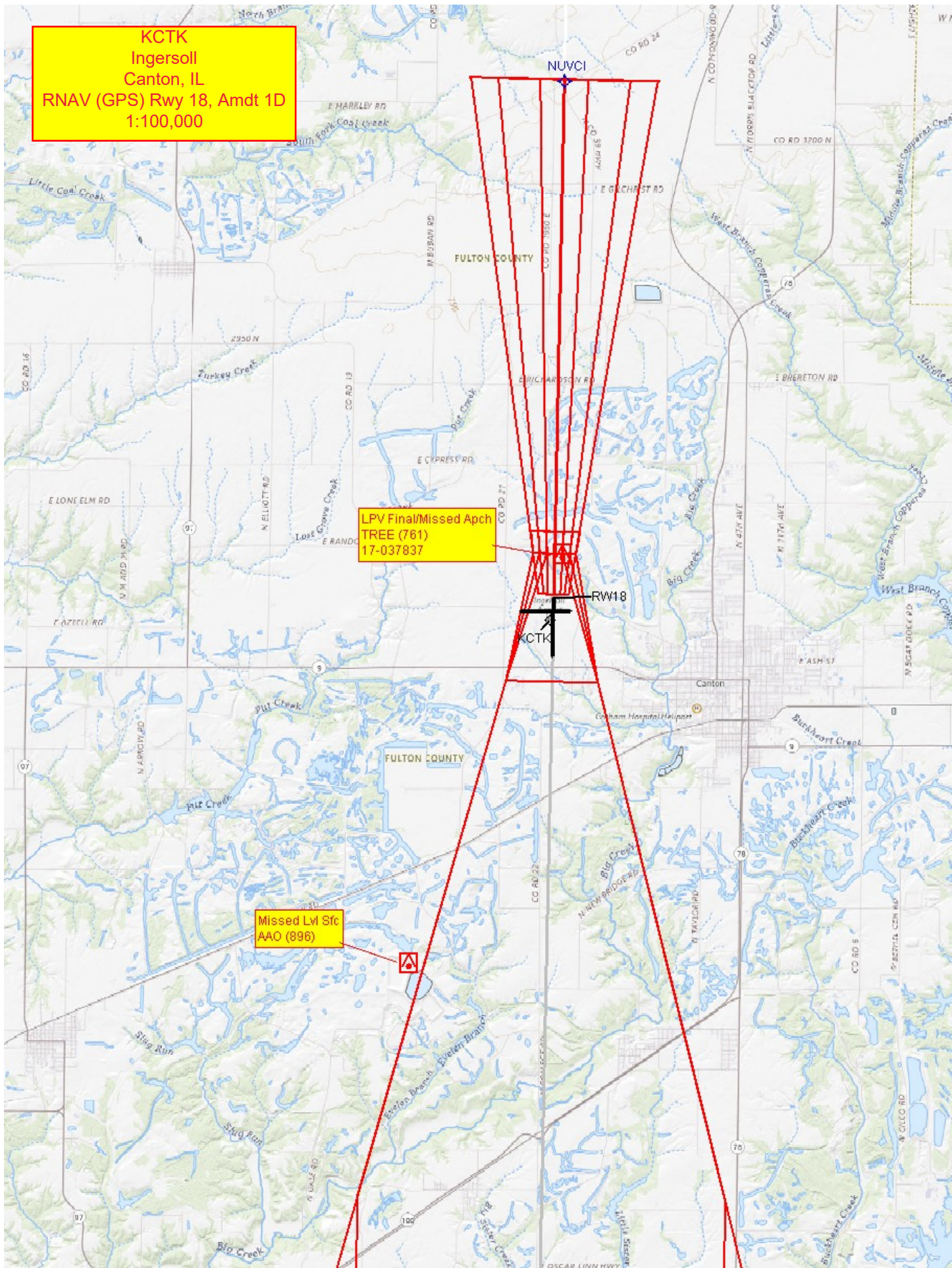

KCTK
Ingersoll
Canton, IL
RNAV (GPS) Rwy 18, Amdt 1D
1:100,000

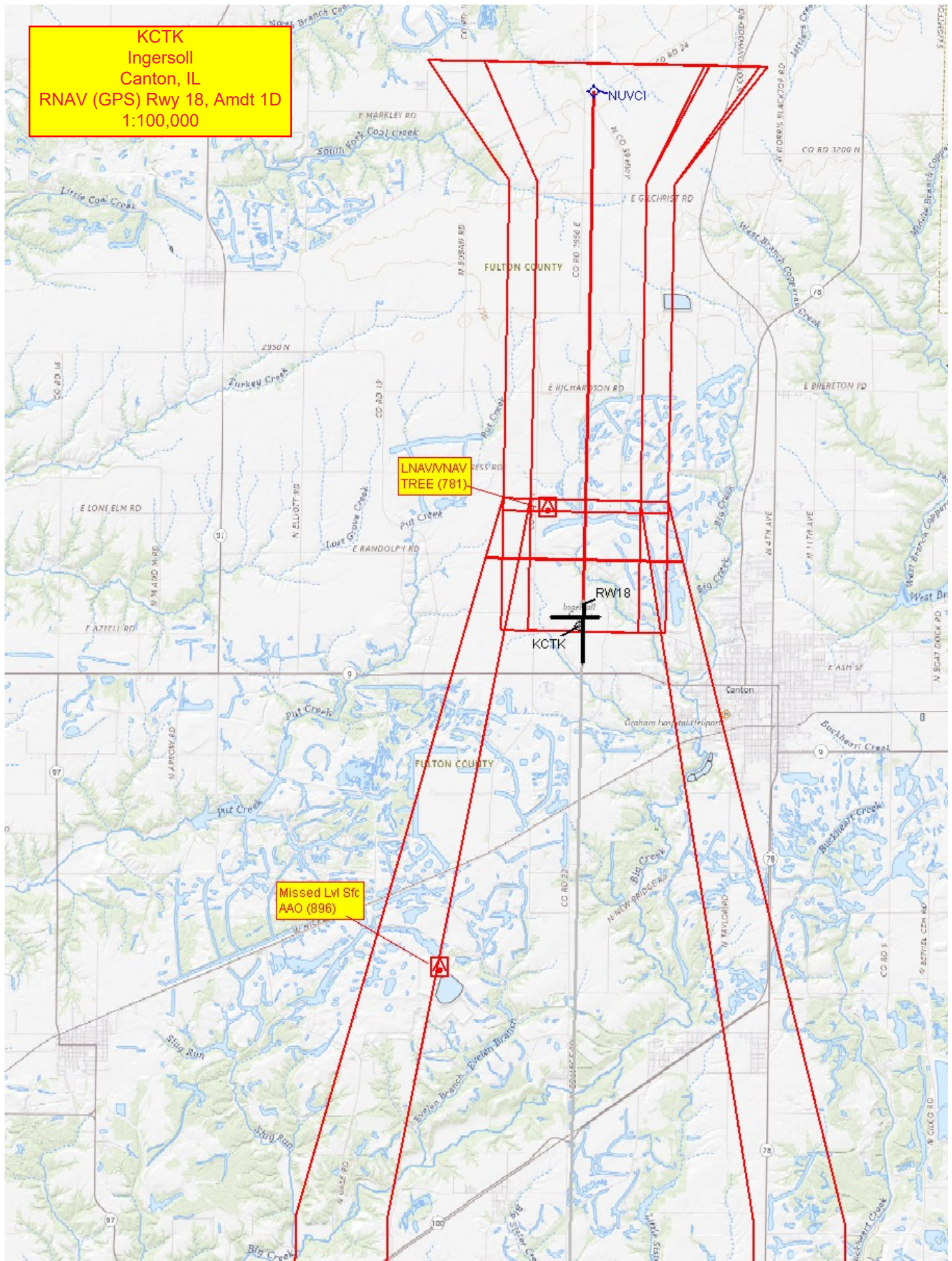

LNAVVNAV
TREE (781)

Missed Lvl Sfc
AAO (896)

RW18
KCTK

KCTK
Ingersoll
Canton, IL
RNAV (GPS) Rwy 18, Amdt 1D
1:100,000

