

Flight Procedures Cover Page	Task Action: FLIGHT CHECK	Task Type: SID	Estimated Chart Date: 03/21/2024	APWS Task ID: D7CF10B1CCFA49F6B6D1C32213935DA2	APWS Project ID: 1D960267CA254B41BECED55A28FF5655
Procedure: SID WEAZL (RNAV) FIVE ALBEMARLE NC KVVJ		Enroute: YES	Specialist: Vega, Ana		Agreement Number:
Airport ID: KVVJ			Airport City: ALBEMARLE		State: NC
Facility ID:	Facility Type:	Flight Inspection Remark Type: New FC Slot			
<div>Procedure Comments: ACTIVE DATA USED.</div> <div>ABBREVIATED AMENDMENT.</div> <div>CANCEL FDC 3/0577 - KVVJ RWY 04R UPDATED TAKEOFF MINIMUMS.</div> <div>CANCEL CLT 05/427 - KCLT RWY 05/23 PERMANENT CLOSURE.</div> <div>CONTACT: MARK ADAMS TEAM 1 SUBTEAM-B 405-954-9946.</div> <div><div>QUALITY 24 CHECKED</div><div>QUALITY 9 CHECKED</div><div>Digitally signed by MARK D ADAMS May 12, 2023</div></div>					

FIPC DME/DME FORM						
PROCEDURE: SID WEAZL (RNAV) FIVE ALBEMARLE NC KVVJ			AIRPORT NAME: STANLY COUNTY		AIRPORT ID: KVVJ	SPECIAL CONTROL NO: AG-05-161-23
FAC ID: WEAZL5		CITY: ALBEMARLE			ST: NC	ORIG CHART DATE: 10/05/2023
DFL TYPE: PROC/D	THIRD PARTY: <input type="checkbox"/> YES	EST. TIME ON SITE: 1.0	REIMB. NUMBER:	PTS TASK ID: D7CF10B1CCFA49F6B6D1C32213935DA2		
PREFLIGHT NOTES						
REVIEWER:					DATE:	
COMMENTS:					CHECK ONE: <input type="checkbox"/> FLT CK REQ <input type="checkbox"/> NFCR <input type="checkbox"/> REJECT	
					YES	NO
					CPV COMPLETE? <input checked="" type="checkbox"/> X	
PROCEDURE RESULTS						
INSPECTION DATE: 09/15/2023	CREW #: VN327	N #: N86	INSTRUMENT PROCEDURE STATUS: <input checked="" type="checkbox"/> SAT <input type="checkbox"/> SAT W/CHANGES <input type="checkbox"/> UNSAT		ARINC CODING: <input checked="" type="checkbox"/> SAT <input type="checkbox"/> SAT/GOLD <input type="checkbox"/> UNSAT	
FLIGHT INSPECTOR SIGNATURE: jeffrey eckman @ 09/16/2023 08:53			PRINTED NAME: ECKMAN, JEFFREY ALAN			NOTAM INITIATED? <input type="checkbox"/> YES <input checked="" type="checkbox"/> NO
FLIGHT INSPECTOR REMARKS: Procedure SAT as proposed.						
DME/DME STATUS: <input checked="" type="checkbox"/> SAT <input type="checkbox"/> UNSAT	SPECIALIST SIGNATURE: david c-ctr cook @ 12/21/2023 05:26				PRINTED NAME: Dave Cook	
SPECIALIST REMARKS: "NO DME RNAV PRO REQUIRED"						
IN-FLIGHT OBSTACLE REPORT						
OBSTRUCTION ID #:	COORDINATES OR LOCATION:	GNSS ALTITUDE (MSL):	BAROMETRIC ALTITUDE (MSL):	HEIGHT ABOVE GROUND LEVEL:		

FIPC DME/DME FORM								
PROCEDURE: SID WEAZL (RNAV) FIVE ALBEMARLE NC KVVJ			AIRPORT NAME: STANLY COUNTY		AIRPORT ID: KVVJ	SPECIAL CONTROL NO: AG-05-161-23		
FAC ID: WEAZL5		CITY: ALBEMARLE			ST: NC	ORIG CHART DATE: 10/05/2023		
DFL TYPE: PROC/D	THIRD PARTY: <input type="checkbox"/> YES	EST. TIME ON SITE: 1.0	REIMB. NUMBER:		PTS TASK ID: D7CF10B1CCFA49F6B6D1C32213935DA2			
PREFLIGHT NOTES								
REVIEWER:					DATE:			
COMMENTS:					CHECK ONE: <input type="checkbox"/> FLT CK REQ <input type="checkbox"/> NFCR <input type="checkbox"/> REJECT			
							YES	NO
					CPV COMPLETE?		X	
PROCEDURE RESULTS								
INSPECTION DATE: 09/15/2023		CREW #: VN327	N #: N86	INSTRUMENT PROCEDURE STATUS: <input checked="" type="checkbox"/> SAT <input type="checkbox"/> SAT W/CHANGES <input type="checkbox"/> UNSAT		ARINC CODING: <input checked="" type="checkbox"/> SAT <input type="checkbox"/> SAT/GOLD <input type="checkbox"/> UNSAT		
FLIGHT INSPECTOR SIGNATURE: jeffrey eckman @ 09/16/2023 08:53			PRINTED NAME: ECKMAN, JEFFREY ALAN			NOTAM INITIATED? <input type="checkbox"/> YES <input checked="" type="checkbox"/> NO		
FLIGHT INSPECTOR REMARKS: Procedure SAT as proposed.								
DME/DME STATUS: <input type="checkbox"/> SAT <input type="checkbox"/> UNSAT		SPECIALIST SIGNATURE:			PRINTED NAME:			
SPECIALIST REMARKS:								
IN-FLIGHT OBSTACLE REPORT								
OBSTRUCTION ID #:	COORDINATES OR LOCATION:		GNSS ALTITUDE (MSL):		BAROMETRIC ALTITUDE (MSL):		HEIGHT ABOVE GROUND LEVEL:	

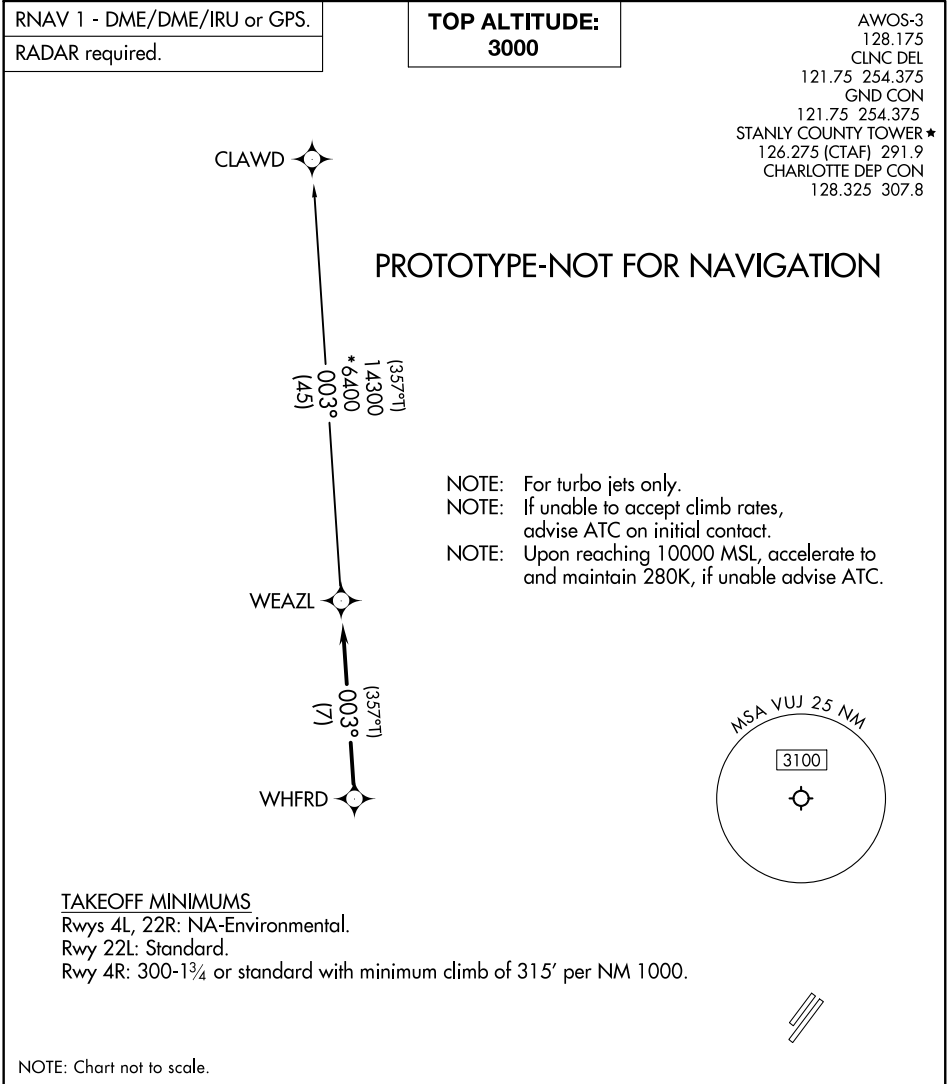

WEAZL FOUR DEPARTURE (RNAV)

STANLY COUNTY (VUJ)
ALBEMARLE, NORTH CAROLINA**TOP ALTITUDE:**
3000**OLD**

AWOS-3
128.175
CLNC DEL
121.75 254.375
GND CON
121.75 254.375
STANLY COUNTY TOWER ★
126.275 (CTAF) 291.9
UNICOM
123.0
CHARLOTTE DEP CON
128.325 307.8

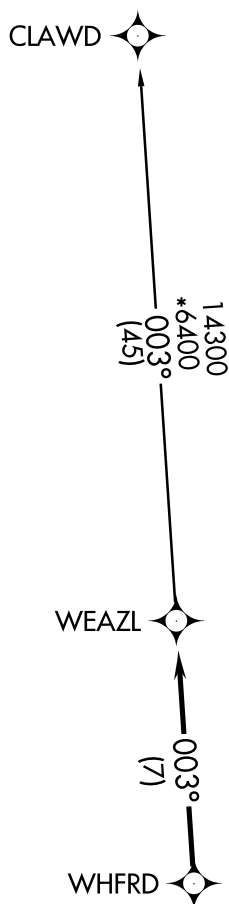

NOTE: For turbojets only.
NOTE: DME/DME/IRU or GPS required.
NOTE: RNAV 1.
NOTE: RADAR required.
NOTE: If unable to accept climb rates,
advise ATC on initial contact.
NOTE: Upon reaching 10000 MSL, accelerate to
and maintain 280K, if unable advise ATC.

TAKEOFF MINIMUMS

Rwys 4L, 22R: NA.

Rwy 22L: Standard.

Rwy 4R: 300-1½ or standard with minimum climb of 276' per NM to 1000.

NOTE: Chart not to scale.



DEPARTURE ROUTE DESCRIPTION

Climb on heading assigned by ATC, expect RADAR vectors to WHFRD, then on track 003° to WEAZL. Then on CLAWD transition. Maintain 3000, expect clearance to filed altitude within 10 minutes after departure.

CLAWD TRANSITION (WEAZL4.CLAWD)



AIRPORT ID	KVUJ
AIRPORT NAME	STANLY COUNTY
CITY	ALBEMARLE
STATE	NC
Proc ID:	WEAZL FIVE (RNAV)
Scale	1" = 100,000
RWY 4R	

