

Flight Procedures Cover Page	Task Action: FLIGHT CHECK	Task Type: STAR	Estimated Chart Date: 10/02/2025	APWS Task ID: DB05C6E129194F6C9429DCFE7973262C	APWS Project ID: 88CC04A9274948A898E79C7DABD80CFD
Procedure: CHSNE (RNAV) THREE ARRIVAL		Enroute: YES	Specialist: Copeland, Guy		Agreement Number:
Airport ID: KBNA			Airport City: NASHVILLE		State: TN
Facility ID:	Facility Type:	Flight Inspection Remark Type: Hold FC Slot			

Procedure Comments:
CONTACT ROBERT HAMILTON, AJV-A431 405-954-4608.

06/18/2025: THIS IS AN UPDATED COPY OF THE FORM DEVELOPED ON 09/26/2024.
1. 8260-17.1/17.2: LANDING RWY 13: FM LEG AFTER ALDEN TRUE COURSE CHANGED FROM 314.54 TO 313.30.

FIPC DME/DME FORM

PROCEDURE: CHSNE (RNAV) THREE ARRIVAL		AIRPORT NAME: NASHVILLE INTL		AIRPORT ID: KBNA	SPECIAL CONTROL NO: AG-06-194-25
FAC ID: CHSNE3		CITY: NASHVILLE		ST: TN	ORIG CHART DATE: 10/02/2025
DFL TYPE: PROC/D	THIRD PARTY: <input type="checkbox"/> YES	EST. TIME ON SITE: 1.0	REIMB. NUMBER: AC0721	PTS TASK ID: DB05C6E129194F6C9429DCFE7973262C	

PREFLIGHT NOTES

REVIEWER:			DATE:				
COMMENTS:			CHECK ONE:				
			<input type="checkbox"/> FLT CK REQ <input type="checkbox"/> NFCR <input type="checkbox"/> REJECT			YES	NO
			CPV COMPLETE?			X	

PROCEDURE RESULTS

INSPECTION DATE: 08/06/2025	CREW #: VN534	N #: N66	INSTRUMENT PROCEDURE STATUS: <input checked="" type="checkbox"/> SAT <input type="checkbox"/> SAT W/CHANGES <input type="checkbox"/> UNSAT		ARINC CODING: <input checked="" type="checkbox"/> SAT <input type="checkbox"/> SAT/GOLD <input type="checkbox"/> UNSAT	
FLIGHT INSPECTOR SIGNATURE: william m yingling @ 08/06/2025 17:43			PRINTED NAME: YINGLING, WILLIAM MARK			NOTAM INITIATED? <input type="checkbox"/> YES <input checked="" type="checkbox"/> NO

FLIGHT INSPECTOR REMARKS:
CHSNE (RNAV) THREE ARRIVAL SAT

DME/DME STATUS: <input checked="" type="checkbox"/> SAT <input type="checkbox"/> UNSAT	SPECIALIST SIGNATURE: david c-ctr cook @ 08/11/2025 11:00	PRINTED NAME: Dave Cook
--	---	-----------------------------------

SPECIALIST REMARKS:
All ESVs flown were recorded others certified by TARGETS

IN-FLIGHT OBSTACLE REPORT

OBSTRUCTION ID #:	COORDINATES OR LOCATION:	GNSS ALTITUDE (MSL):	BAROMETRIC ALTITUDE (MSL):	HEIGHT ABOVE GROUND LEVEL:
--------------------------	---------------------------------	-----------------------------	-----------------------------------	-----------------------------------

FIPC DME/DME FORM

PROCEDURE: CHSNE (RNAV) THREE ARRIVAL		AIRPORT NAME: NASHVILLE INTL		AIRPORT ID: KBNA	SPECIAL CONTROL NO: AG-06-194-25
FAC ID: CHSNE3		CITY: NASHVILLE		ST: TN	ORIG CHART DATE: 10/02/2025
DFL TYPE: PROC/D	THIRD PARTY: <input type="checkbox"/> YES	EST. TIME ON SITE: 1.0	REIMB. NUMBER: AC0721	PTS TASK ID: DB05C6E129194F6C9429DCFE7973262C	

PREFLIGHT NOTES

REVIEWER:	DATE:
COMMENTS:	CHECK ONE: <input type="checkbox"/> FLT CK REQ <input type="checkbox"/> NFCR <input type="checkbox"/> REJECT
	YES NO
	CPV COMPLETE? <input checked="" type="checkbox"/> X <input type="checkbox"/>

PROCEDURE RESULTS

INSPECTION DATE: 08/06/2025	CREW #: VN534	N #: N66	INSTRUMENT PROCEDURE STATUS: <input checked="" type="checkbox"/> SAT <input type="checkbox"/> SAT W/CHANGES <input type="checkbox"/> UNSAT	ARINC CODING: <input checked="" type="checkbox"/> SAT <input type="checkbox"/> SAT/GOLD <input type="checkbox"/> UNSAT
FLIGHT INSPECTOR SIGNATURE: william m yingling @ 08/06/2025 17:43		PRINTED NAME: YINGLING, WILLIAM MARK		NOTAM INITIATED? <input type="checkbox"/> YES <input checked="" type="checkbox"/> NO
FLIGHT INSPECTOR REMARKS: CHSNE (RNAV) THREE ARRIVAL SAT				

DME/DME STATUS: <input type="checkbox"/> SAT <input type="checkbox"/> UNSAT	SPECIALIST SIGNATURE:	PRINTED NAME:
---	------------------------------	----------------------

SPECIALIST REMARKS:

IN-FLIGHT OBSTACLE REPORT

OBSTRUCTION ID #:	COORDINATES OR LOCATION:	GNSS ALTITUDE (MSL):	BAROMETRIC ALTITUDE (MSL):	HEIGHT ABOVE GROUND LEVEL:
--------------------------	---------------------------------	-----------------------------	-----------------------------------	-----------------------------------



CHSNE TWO ARRIVAL (RNAV)

NASHVILLE INTL (BNA)
NASHVILLE, TENNESSEE

SE-1, 24 JUL 2014 to 21 AUG 2014

NASHVILLE WEST APP CON
119.35 372.0
ATIS
135.1

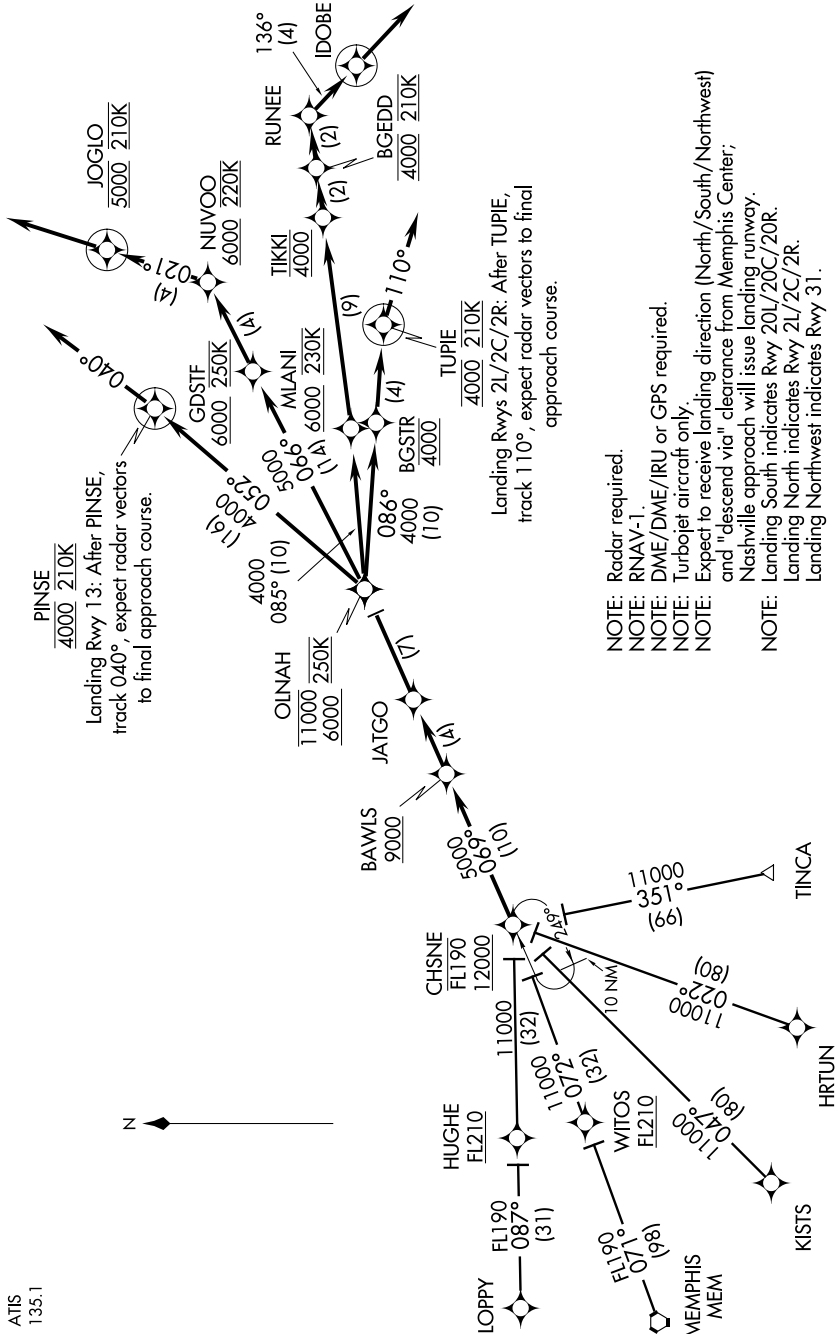
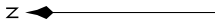

PINSE
4000 210K

Landing Rwy 13: After PINSE, track 040°, expect radar vectors to final approach course.

TUPIE
4000 210K

Landing Rwys 2L/2C/2R: After TUPIE, track 110°, expect radar vectors to final approach course.

- NOTE: Radar required.
- NOTE: RNAV-1.
- NOTE: DME/DME/IRU or GPS required.
- NOTE: Turbojet aircraft only.
- NOTE: Expect to receive landing direction (North/South/Northwest) and "descend via" clearance from Memphis Center; Nashville approach will issue landing runway.
- NOTE: Landing South indicates Rwy 20L/20C/20R. Landing North indicates Rwy 2L/2C/2R. Landing Northwest indicates Rwy 31.

(NARRATIVE ON FOLLOWING PAGE)

NOTE: Chart not to scale.

CHSNE TWO ARRIVAL (RNAV)

NASHVILLE, TENNESSEE
NASHVILLE INTL (BNA)

SE-1, 24 JUL 2014 to 21 AUG 2014



ARRIVAL ROUTE DESCRIPTION

HRTUN TRANSITION (HRTUN.CHSNE2)

KISTS TRANSITION (KISTS.CHSNE2)

LOPPY TRANSITION (LOPPY.CHSNE2)

MEMPHIS TRANSITION (MEM.CHSNE2)

TINCA TRANSITION (TINCA.CHSNE2)

From over CHSNE on track 069° to cross BAWLS at/above 9000, then on track 069° to JATGO, then on track 069° to cross OLNAH at/above 6000 and at/below 11000 and at 250K, then on assigned runway transition.

LANDING NORTH (RWY 2L/2C/2R): From over OLNAH on track 086° to cross BGSTR at 4000, then on track 086° to cross TUPIE at 4000 and at 210K, then on track 110°. Expect radar vectors to final approach course.

LANDING RWY 13: From over OLNAH on track 052° to cross PINSE at 4000 and at 210K, then on track 040°. Expect radar vectors to final approach course.

LANDING SOUTH (RWY 20L/20C/20R): From over OLNAH on track 066° to cross GDSTF at/above 6000 and at 250K, then on track 066° to cross NUVOO at/above 6000 and at 220K, then on track 021° to cross JOGLO at 5000 and at 210K, then on track 021°. Expect radar vectors to final approach course.

LANDING NORTHWEST (RWY 31): From over OLNAH on track 085° to cross MLANI at/above 6000 and at 230K, then on track 085° to cross TIKKI at 4000, then on track 085° to cross BGEDD at 4000 and at 210K, then on track 085° to RUNEE, then on track 136° to IDOBE, then on track 136°. Expect radar vectors to final approach course.

SE-1, 24 JUL 2014 to 21 AUG 2014

SE-1, 24 JUL 2014 to 21 AUG 2014

KBNA STAR
CHSNE (RNAV) THREE
PAGE 1 OF 12

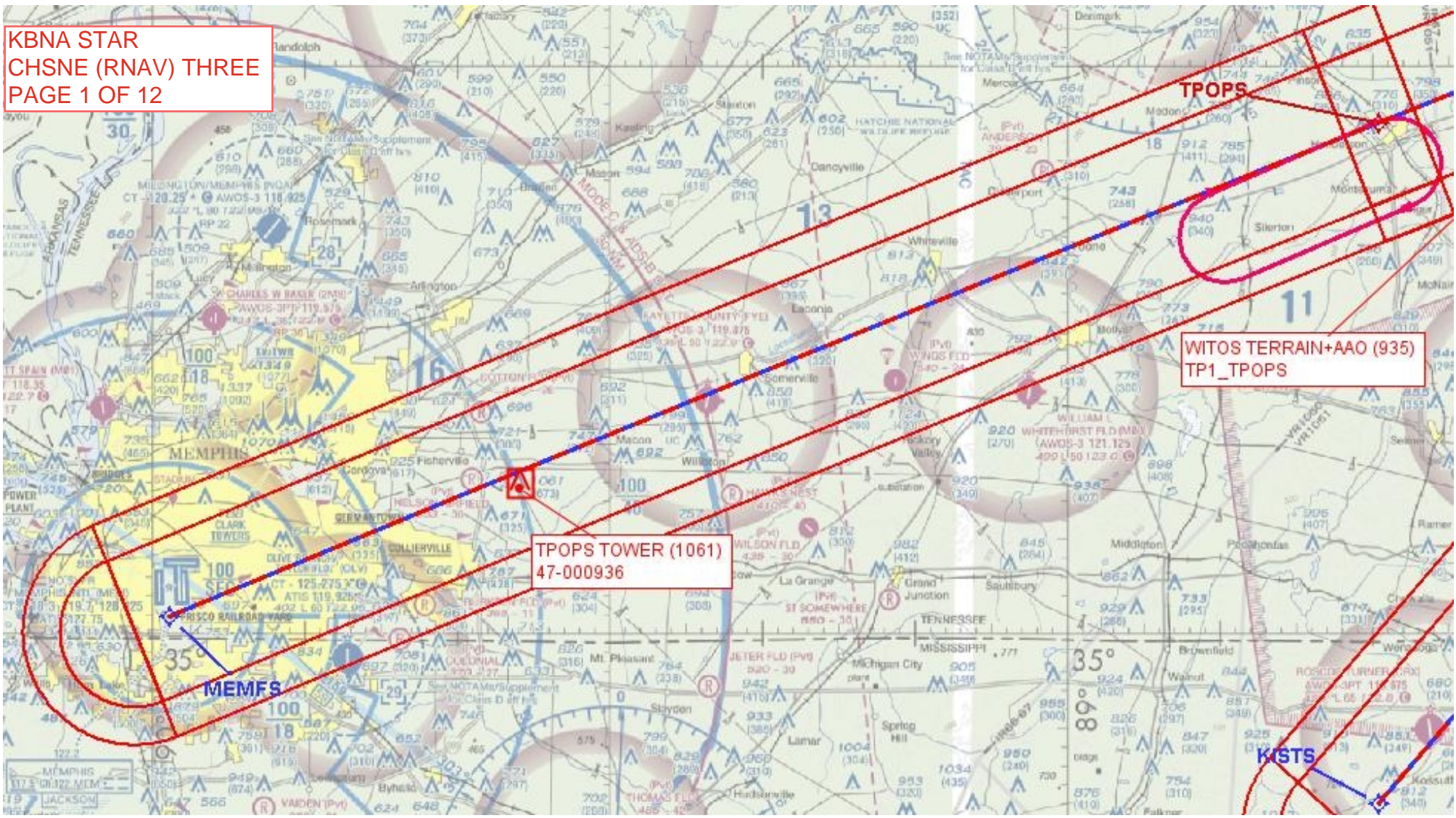

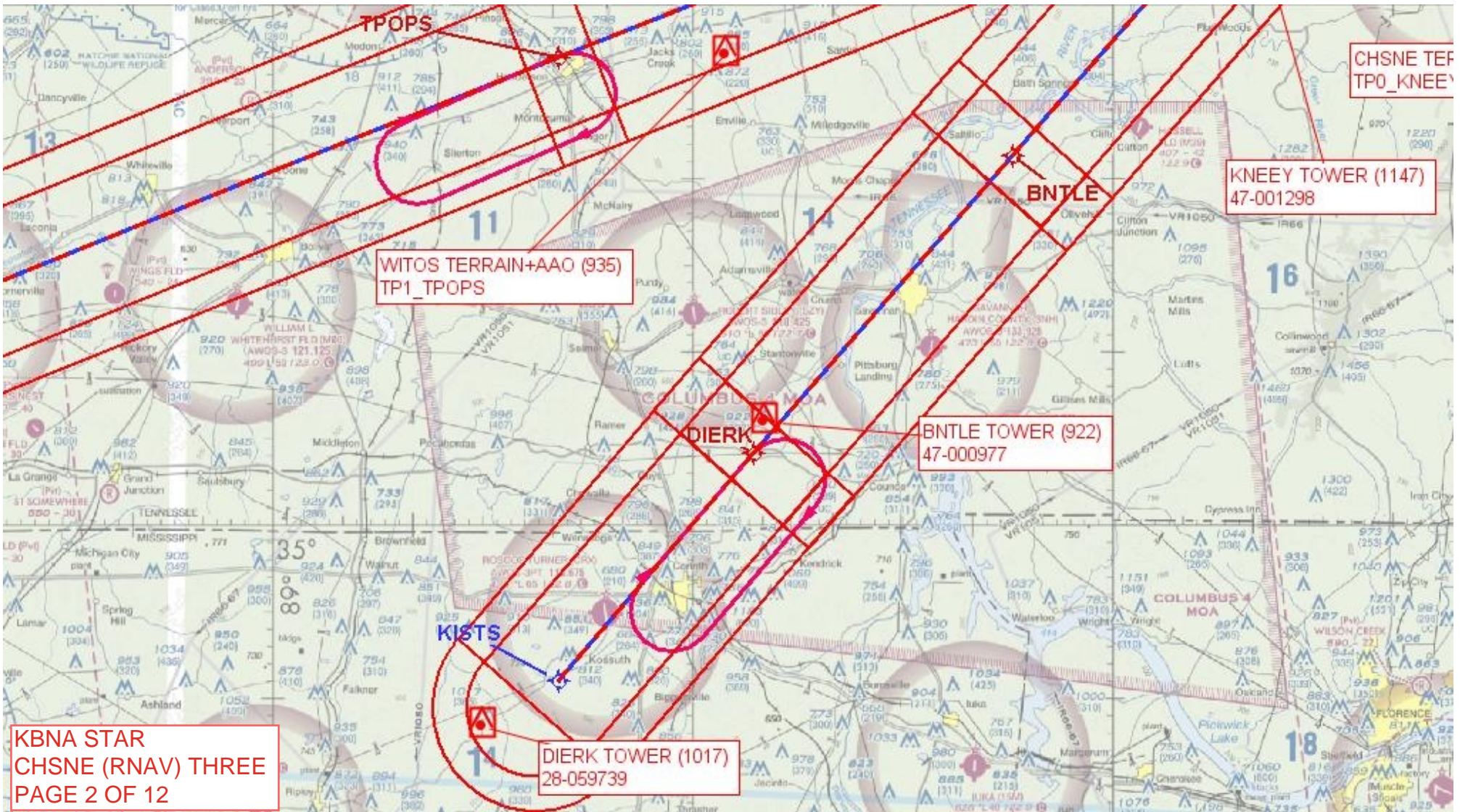

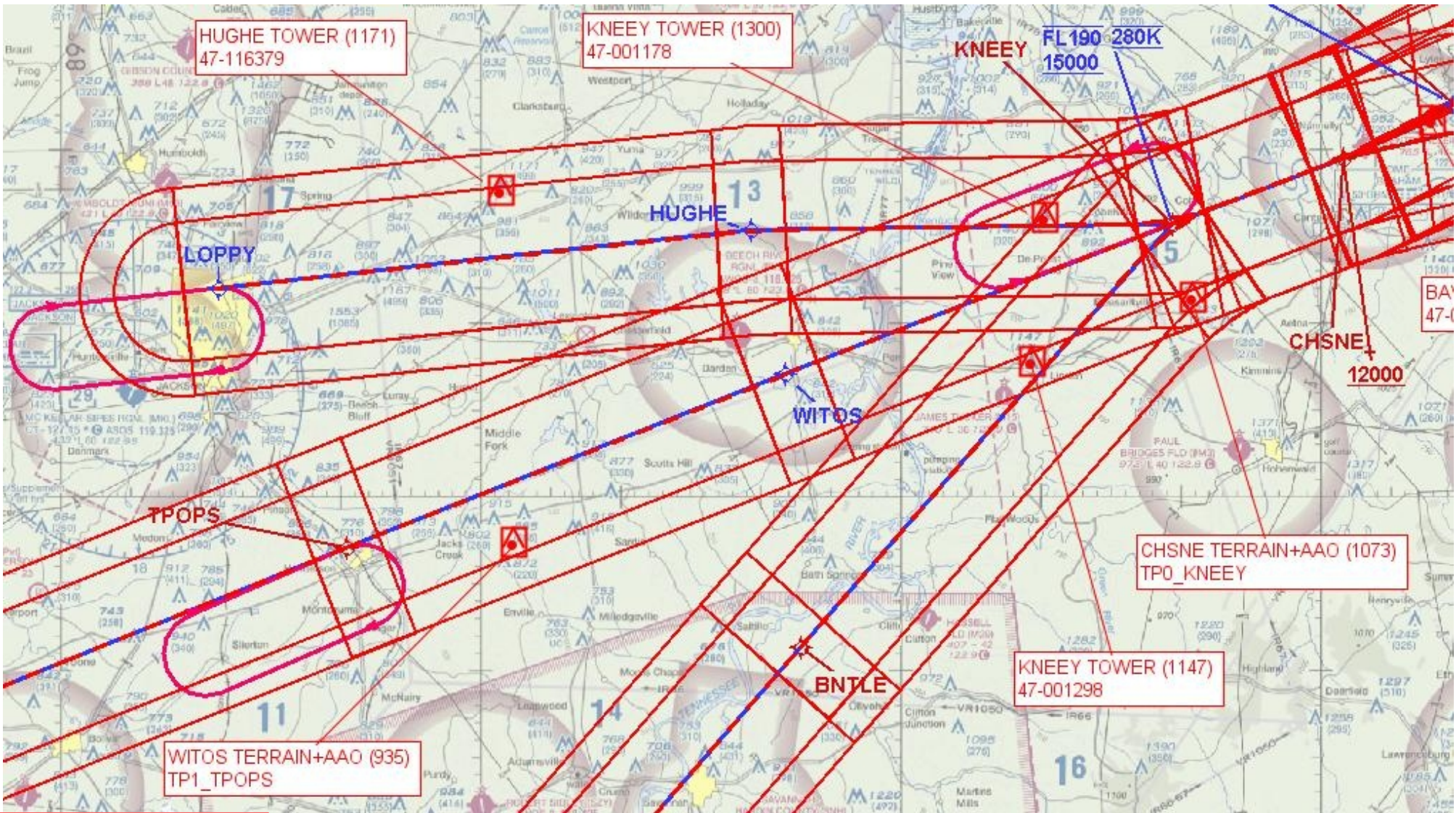

KBNA STAR
CHSNE (RNAV) THREE
PAGE 3 OF 12

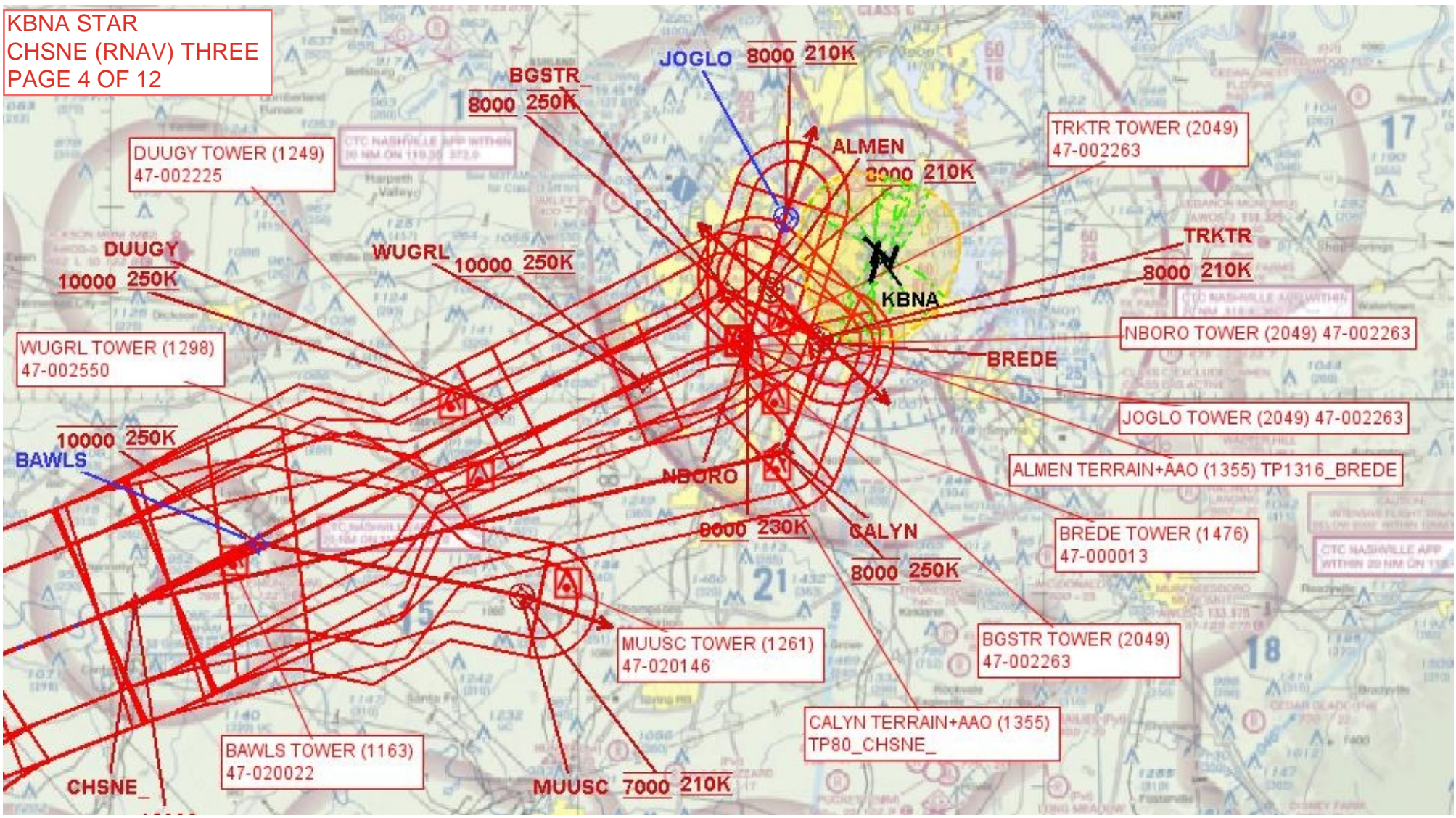

KBNA STAR
CHSNE (RNAV) THREE
PAGE 5 OF 12
RWY 02C/02L/02R

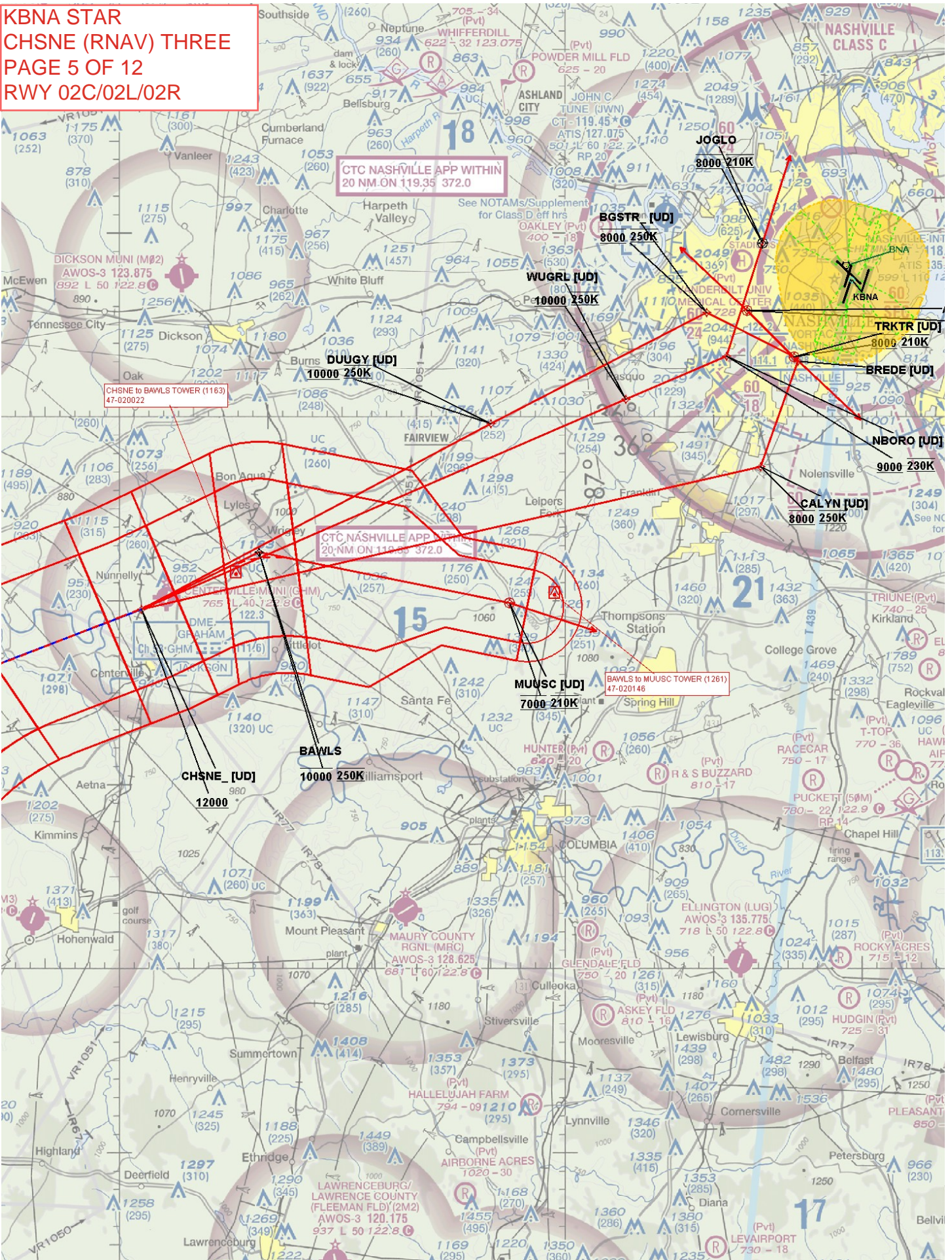

CTC NASHVILLE APP WITHIN
20 NM ON 119.35 372.0

CHSNE to BAWLS TOWER (1163)
47-020022

CTC NASHVILLE APP WITHIN
20 NM ON 119.35 372.0

BAWLS to MUUSC TOWER (1261)
47-020146

CHSNE [UD]
12000

BAWLS
10000 250K

MUUSC [UD]
7000 210K

JOGLO
8000 210K

BGSTR [UD]
8000 250K

WUGRL [UD]
10000 250K

DUUGY [UD]
10000 250K

TRKTR [UD]
8000 210K

BREDE [UD]

NBORO [UD]
9000 230K

CALYN [UD]
8000 250K

**KBNA STAR
CHSNE (RNAV) THREE
PAGE 7 OF 12
RWY 20C/20L/20R**

CTC NASHVILLE APP WITHIN
20 NM ON 119.35 372.0

CHSNE TO WUGRL TOWER (1298)
47-002550

CTC NASHVILLE APP WITHIN
20 NM ON 119.35 372.0

BGSTR TO TRKTR/DUUGY TO BOSTR/NBORO TO JOGLO/MUGRL TO NBORO TOWER (2049)
47-002263

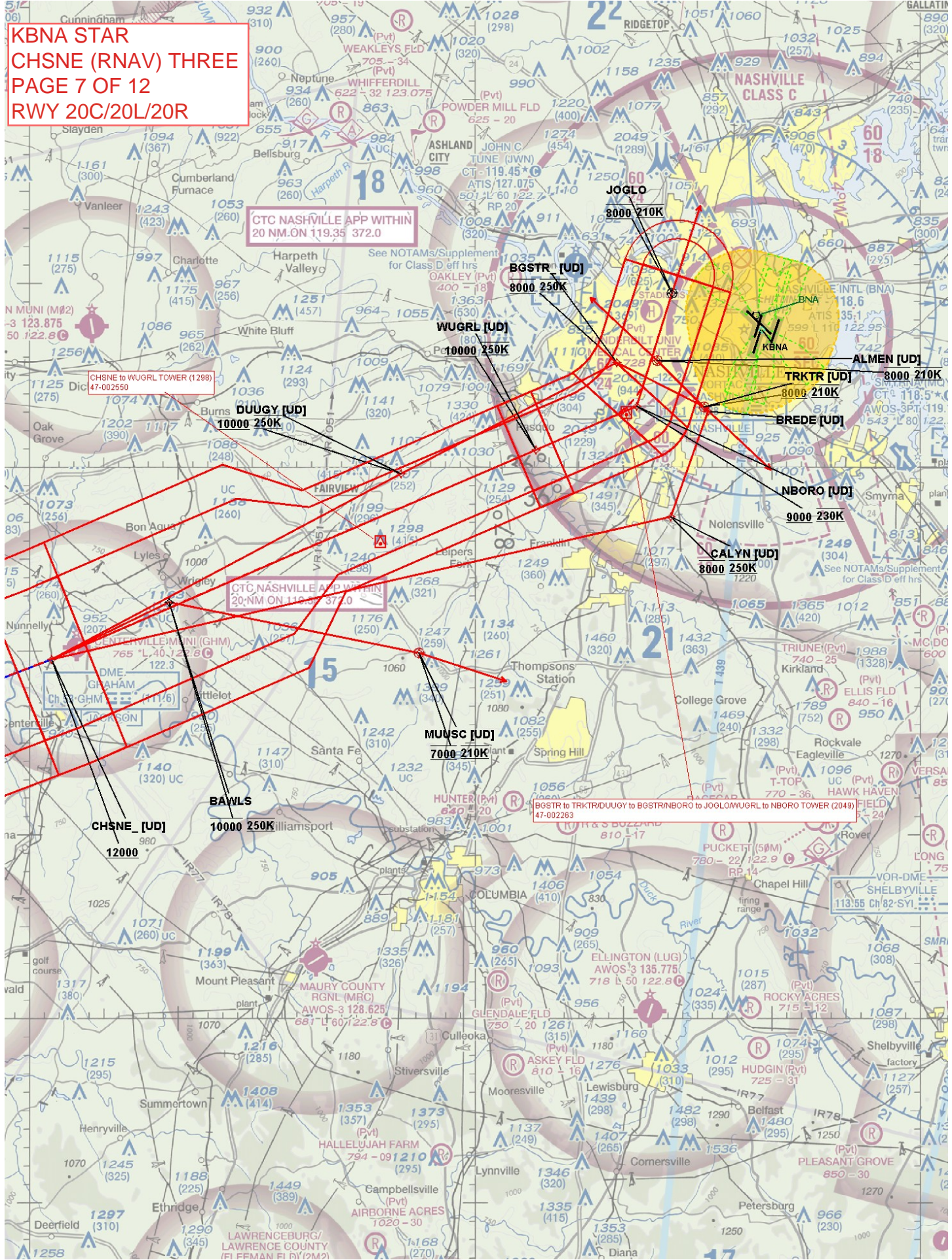

**KBNA STAR
CHSNE (RNAV) THREE
PAGE 8 OF 12
RWY 31**

**CTC NASHVILLE APP WITHIN
20 NM ON 119.35 372.0**

**CHSNE TO DUUGY TOWER (1249)
47-002225**

**CTC NASHVILLE APP WITHIN
20 NM ON 119.35 372.0**

**BOSTR TO TRKTR/DUUGY TO BOSTR/NBORO TO JOGLO/MUGRL TO NBORO TOWER (2049)
47-002263**

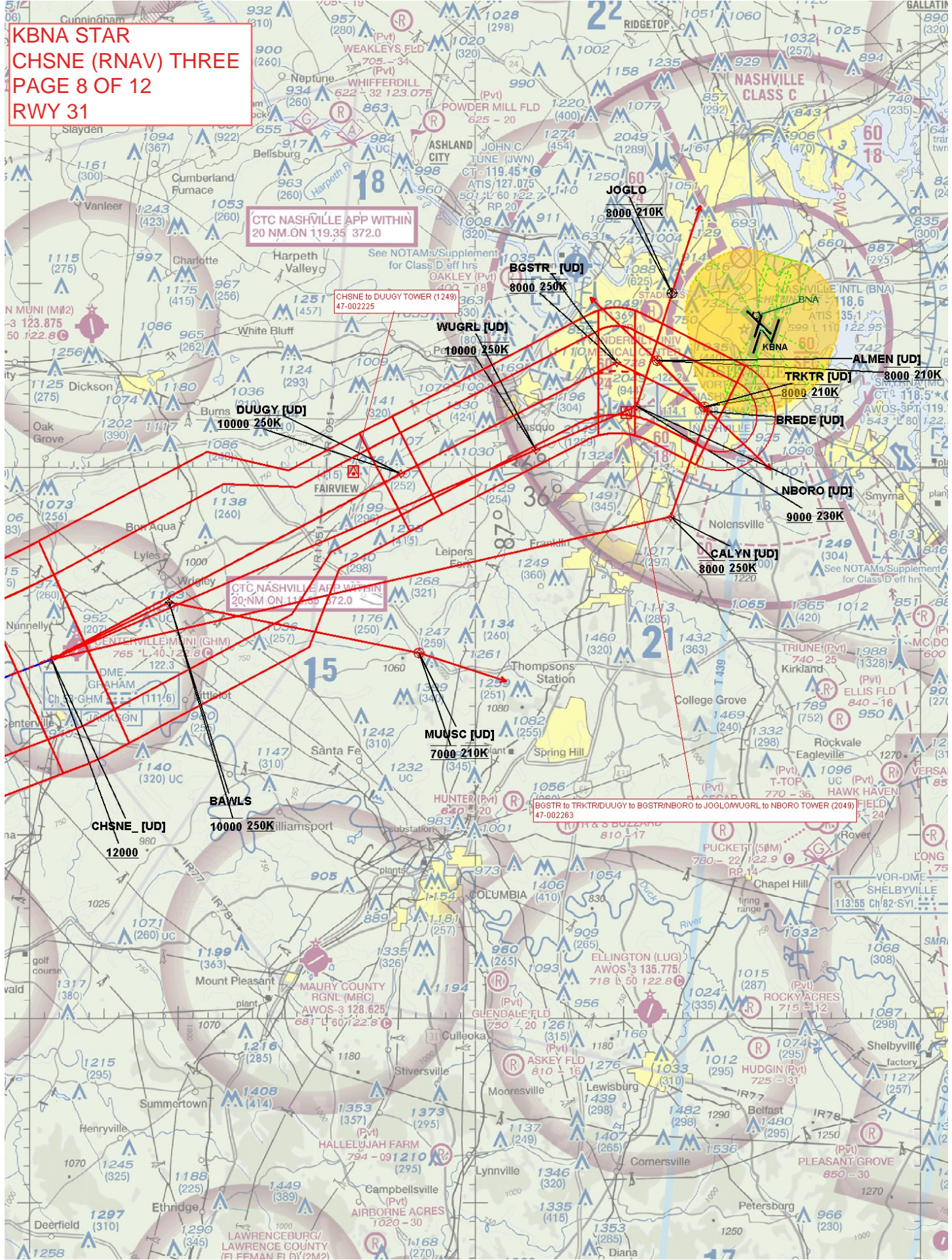

KBNA STAR
CHSNE (RNAV) THREE
PAGE 11 OF 12

