

Flight Procedures Cover Page	Task Action: FLIGHT CHECK	Task Type: IAP	Estimated Chart Date: 02/20/2025	APWS Task ID: DDC056136A8F4AF18F299757B9302F03	APWS Project ID: 7D785AF9C5044FA0B9DBC38D041884FF
Procedure: HI - ILS Y OR LOC Y RWY 14 AMDT 7B		Enroute: NO	Specialist: Taylor, Jantzen		Agreement Number:
Airport ID: KGPT			Airport City: GULFPORT		State: MS
Facility ID: GPT	Facility Type: ILS	Flight Inspection Remark Type: New FC Slot			

Procedure Comments:
Active data used for airport and runways
Contact Rake McGraw:405.954.8711



FIPC BASIC FORM

PROCEDURE: HI - ILS Y OR LOC Y RWY 14 AMDT 7B		AIRPORT NAME: GULFPORT-BILOXI INTL		AIRPORT ID: KGPT	SPECIAL CONTROL NO: AP-11-005-24
FAC ID: GPT		CITY: GULFPORT		ST: MS	ORIG CHART DATE: 02/20/2025
DFL TYPE: PROC/A	THIRD PARTY: <input type="checkbox"/> YES	EST. TIME ON SITE: 0.4	REIMB. NUMBER:	PTS TASK ID: DDC056136A8F4AF18F299757B9302F03	

PREFLIGHT NOTES

REVIEWER: anthony d vallera			DATE: 11/17/2024		
COMMENTS:			CHECK ONE:		
			<input checked="" type="checkbox"/> FLT CK REQ <input type="checkbox"/> NFCR <input type="checkbox"/> REJECT		
			YES	NO	
			CPV COMPLETE?		X

PROCEDURE RESULTS

INSPECTION DATE: 11/17/2024	CREW #: VN218	N #: N90	INSTRUMENT PROCEDURE STATUS: <input checked="" type="checkbox"/> SAT <input type="checkbox"/> SAT W/CHANGES <input type="checkbox"/> UNSAT		ARINC CODING: <input type="checkbox"/> SAT <input type="checkbox"/> SAT/GOLD <input type="checkbox"/> UNSAT	
FLIGHT INSPECTOR SIGNATURE: anthony d vallera @ 11/17/2024 19:27			PRINTED NAME: VALLERA, ANTHONY DOMINIC			NOTAM INITIATED? <input type="checkbox"/> YES <input checked="" type="checkbox"/> NO

FLIGHT INSPECTOR REMARKS:

IN-FLIGHT OBSTACLE REPORT

OBSTRUCTION ID #:	COORDINATES OR LOCATION:	GNSS ALTITUDE (MSL):	BAROMETRIC ALTITUDE (MSL):	HEIGHT ABOVE GROUND LEVEL:
--------------------------	---------------------------------	-----------------------------	-----------------------------------	-----------------------------------

HI - ILS Y or LOC Y RWY 14

GULFPORT-BILOXI INTL (GPT)

LOC I-GPT 110.9	APP CRS 137°	Rwy Idg 9002
		TDZE 27
		Apt Elev 28

DME or RADAR required.
 ▼ DME from GPT VORTAC. Simultaneous reception of I-GPT and GPT DME required.
 ▲ For inop ALS, increase S-ILS 14 Cat C/D/E visibility to RVR 4000 and S-LOC 14 ASR Cat C/D/E visibility to 1½ SM. *RVR 1800 authorized with use of FD or AP or HUD to DA.

MALSR
 MISSED APPROACH: Climb to 500 then climbing right turn to 3000 on GPT VORTAC R-193 to MINNI/GPT 13.3 DME and hold, continue climb-in-hold.

ATIS 119.45	GULFPORT APP CON * 127.5 254.25	GULFPORT TOWER * 123.7 (CTAF) 0 339.8	GND CON 120.4 348.6	UNICOM 122.95
-----------------------	---	---	-------------------------------	-------------------------

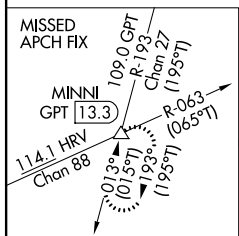
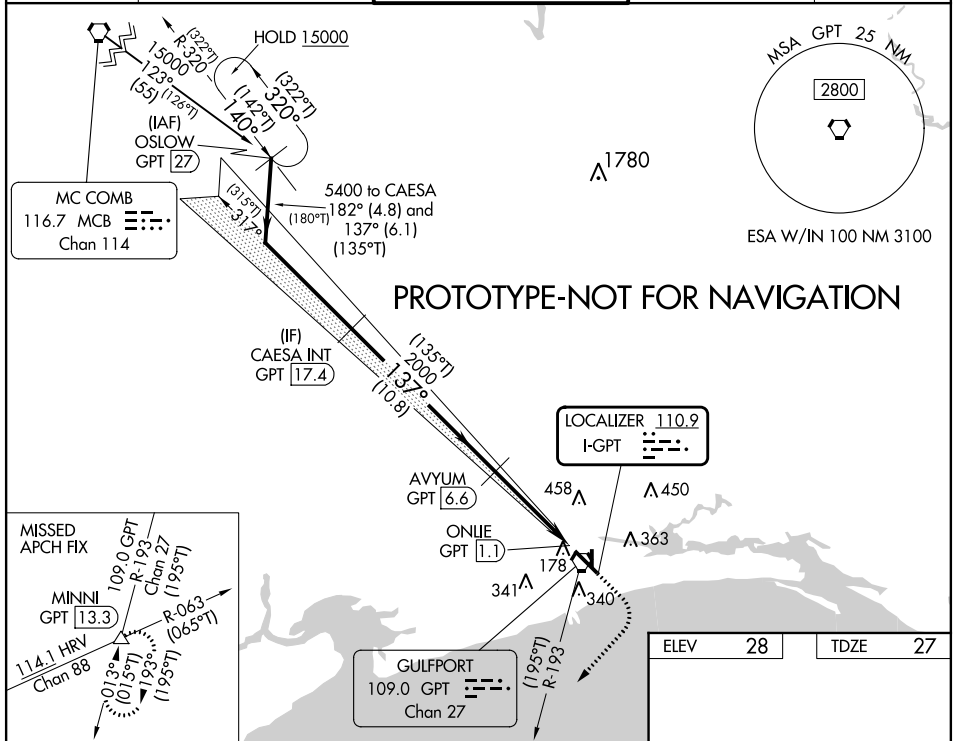

ELEV	28	TDZE	27
------	----	------	----

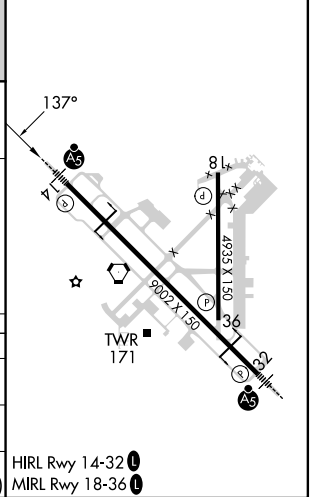
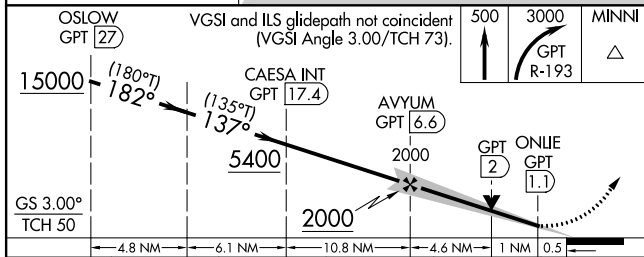

CATEGORY	A	B	C	D	E
S-ILS 14	NA		227/24	200 (200-½)	
S-LOC 14	NA		560/55	533 (600-1)	
CIRCLING	NA		820-2¼ 792 (800-2¼)	820-2½ 792 (800-2½)	820-2¾ 792 (800-2¾)

HIRL Rwy 14-32
 MIRL Rwy 18-36

Current HI-ILS Y or LOC Y RWY 14

LOC I-GPT 110.9	APCH CRS 137°	Rwy Idg TDZE Arpt Elev 9002 27 28
---------------------------	-------------------------	---

[USAF]

GULFPORT-BILOXI INTL (KGPT)

RADAR or DME required

MALSRS MISSED APPROACH: Climb to 500, then climbing right turn to 3000 on GPT VORTAC R-193 to MINNI/ GPT 13.3 DME and hold.

* When ALS inop, increase RVR to 40.
RVR 18 authorized with use of FD or AP or HUD to DA.

** When ALS inop, increase vis to 1½ miles.

ATIS ★ 119.45	GULFPORT APP CON 124.6 354.1 130°-309° 127.5 254.25 310°-129°	GULFPORT TOWER ★ 123.7 CTAF 0 339.8	GND CON 120.4 348.6	UNICOM 122.95	ASR
-------------------------	---	--	-------------------------------	-------------------------	-----

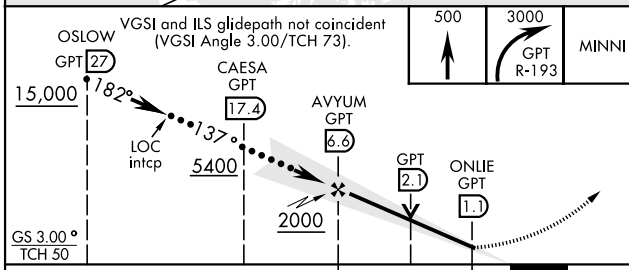
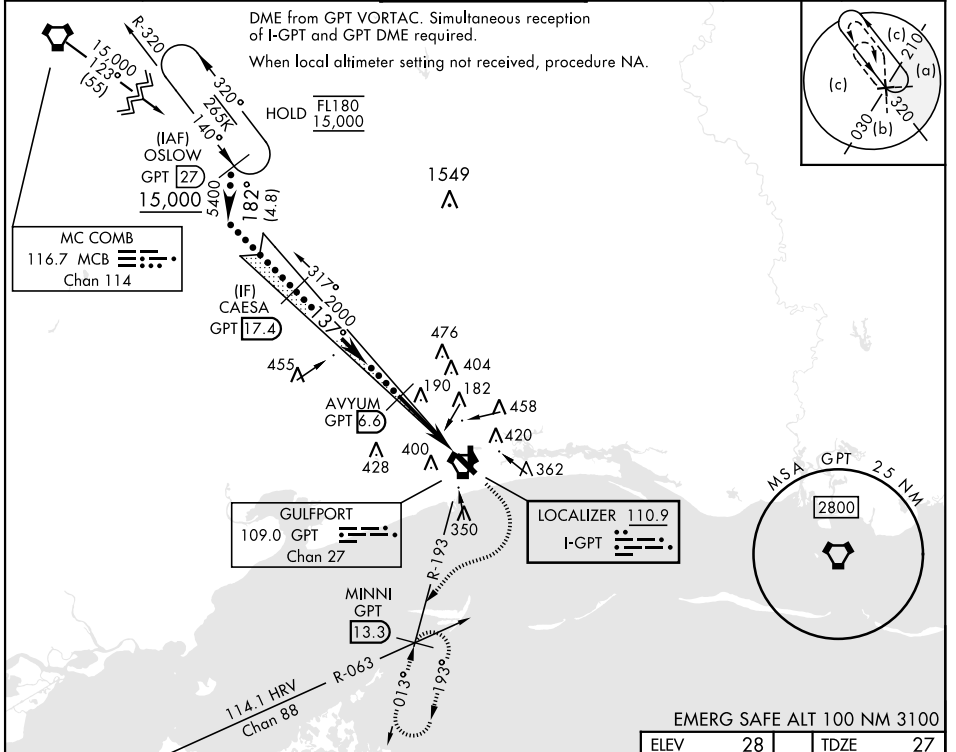

CATEGORY	C	D	E
S-ILS 14 *	227/24	200	(200-½)
S-LOC 14 **	560/55	533	(600-1)
CIRCLING	820-2¼ 792 (800-2¼)	820-2½ 792 (800-2½)	820-2¾ 792 (800-2¾)

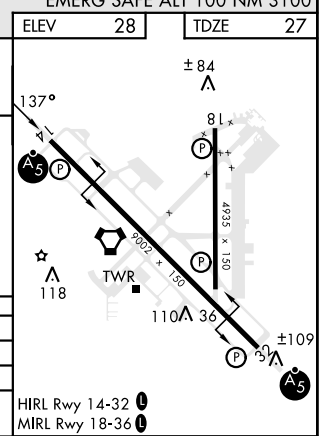

HI-ILS Y or LOC Y RWY 14

SC-4, 08 AUG 2024 to 05 SEP 2024

SC-4, 08 AUG 2024 to 05 SEP 2024



GULFPORT-BILUXI INTL (KGPT)
GULFPORT, MS
HI ILS Y or LOC Y RWY 14
LOC Final, Missed
100K

LOC KGPT:RW14:AER
7:1 Excluded Obs
330 AAD

AVYUM

LOC:AVYUM to KGPT:RW14:AER
310 AAD

ONLIE

Missed Level Surface
TOWER (425)
28-000901

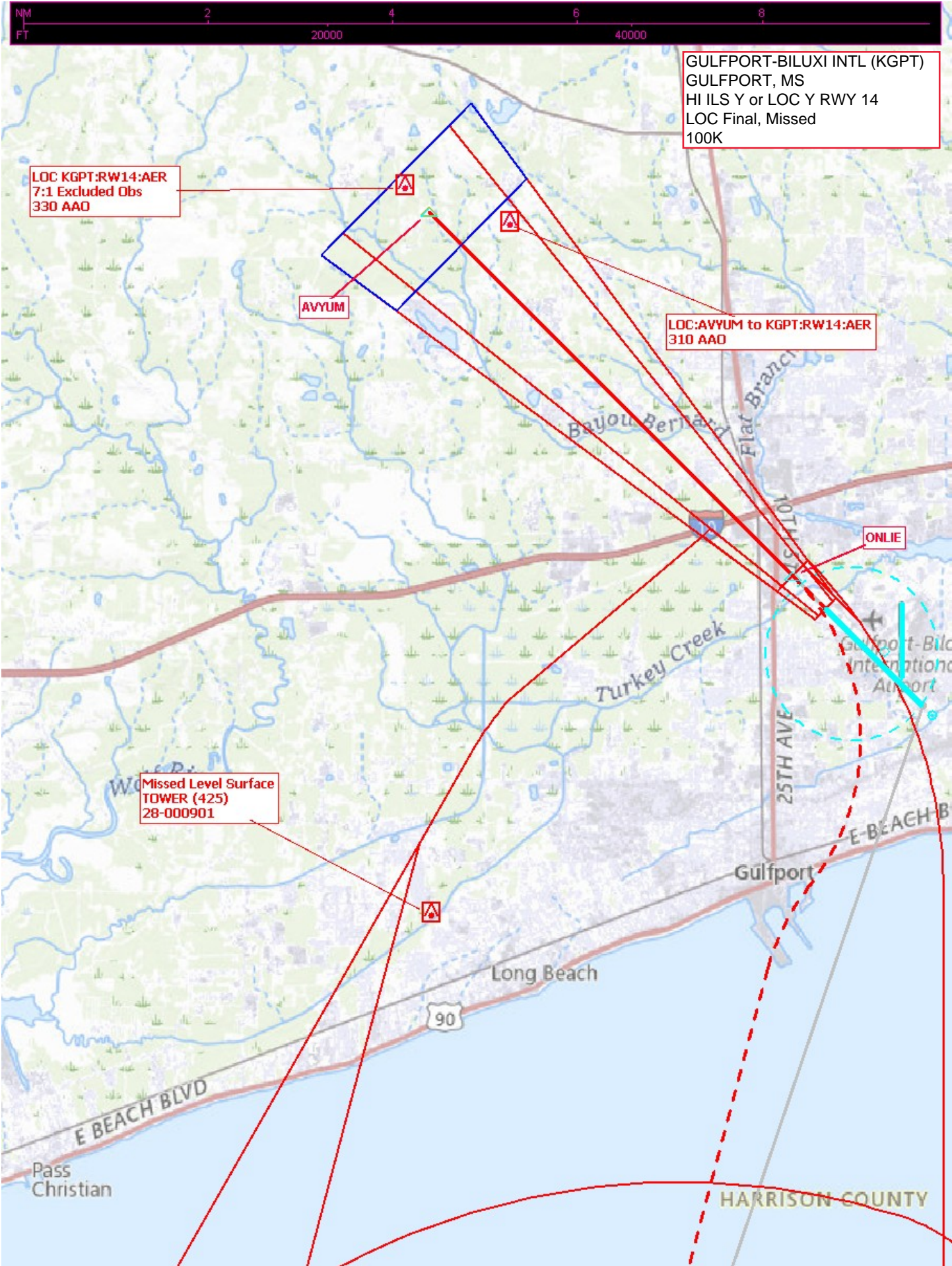

Gulfport-Biluxi
International
Airport

Gulfport

Long Beach

90

E BEACH BLVD

Pass
Christian

HARRISON COUNTY

25TH AVE

10TH AVE

Bayou Bernice

Turkey Creek

Circling CAT C/D/E TOWER (460)
28-051159

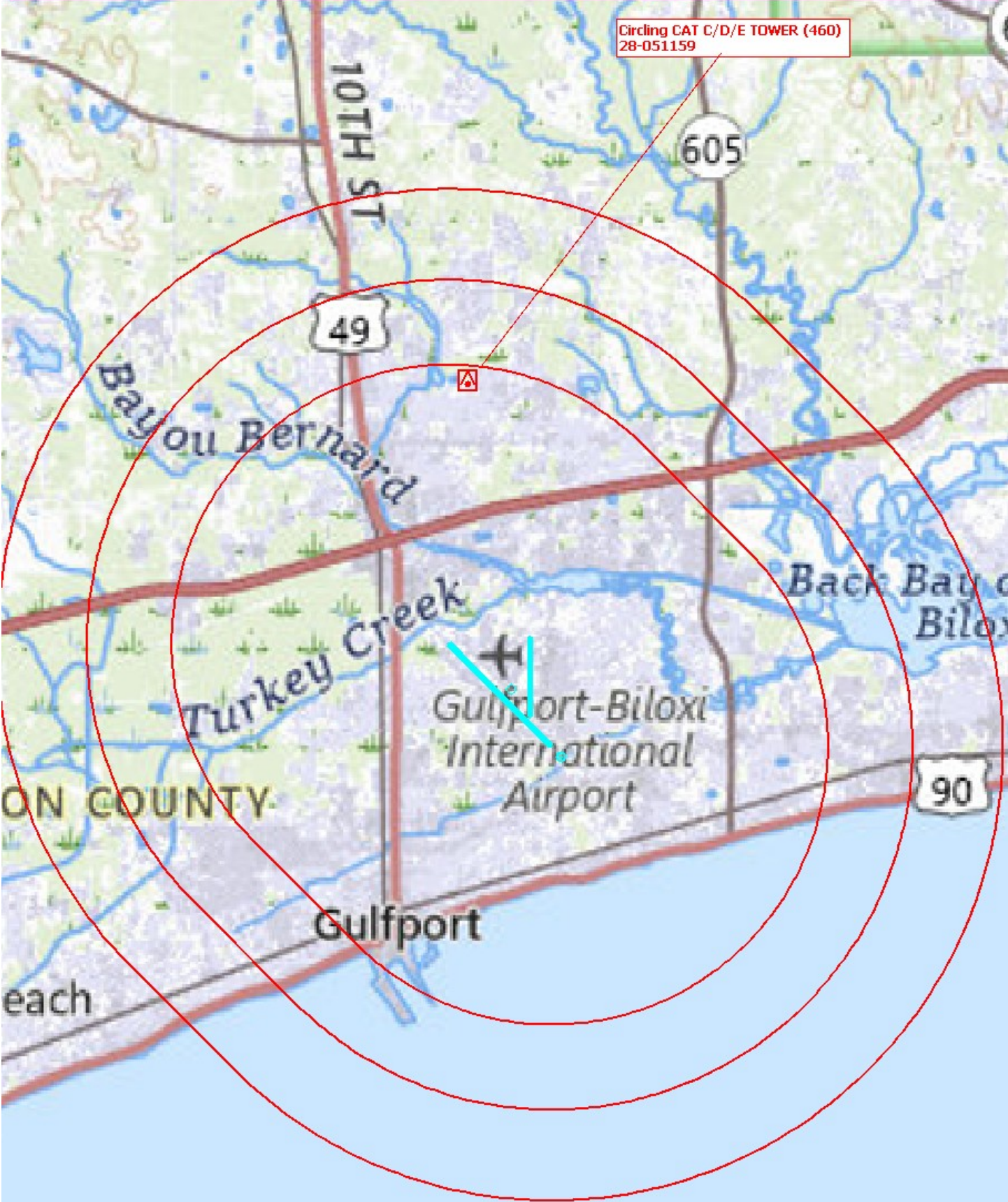

GULFPORT-BILUXI INTL (KGPT)
GULFPORT, MS
HI ILS Y or LOC Y RWY 14
CIRCLING 100K

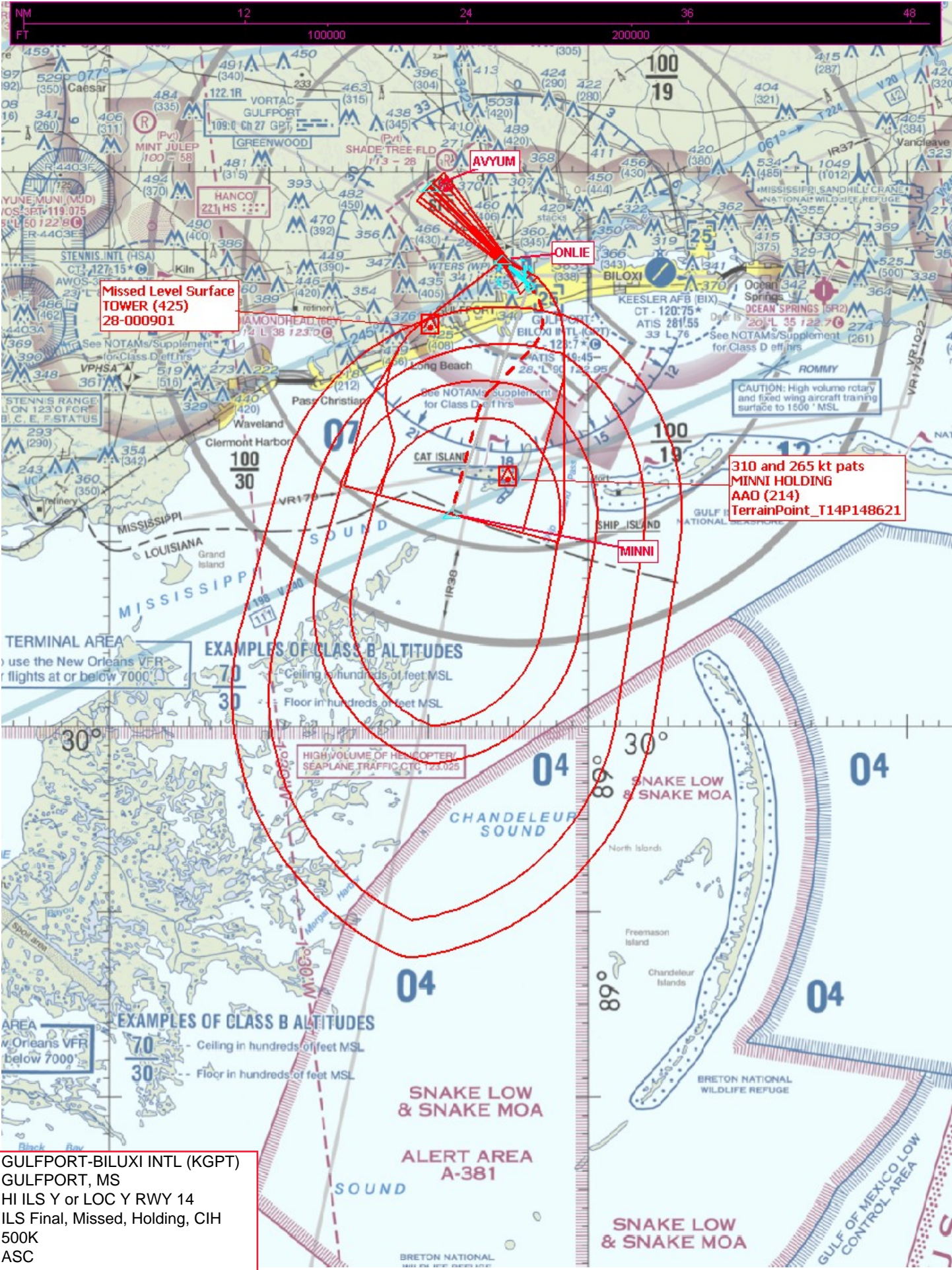

GULFPORT-BILOXI INTL (KGPT)
 GULFPORT, MS
 HI ILS Y or LOC Y RWY 14
 ILS Final, Missed, Holding, CIH
 500K
 ASC