

|   |                              |  |                                     |   |  |
|---|------------------------------|--|-------------------------------------|---|--|
| Flight Procedures Cover Page  | Task Action:<br>FLIGHT CHECK | Task Type:<br>Graphical DP                     | Estimated Chart Date:<br>10/02/2025 | APWS Task ID:<br>E33AD4AE1F4A47F7B5F1E38A5D46697D | APWS Project ID:<br>8D6C51DD779F4306BEFD85226C0F54B2 |
| Procedure:<br>SQUID ONE DEPARTURE (OBSTACLE)  |                              | Enroute:<br>YES                                | Specialist:<br>Johnson, Raymond     |   | Agreement Number:                                    |
| Airport ID:<br>KCMA   |                              |  | Airport City:<br>CAMARILLO          |   | State:<br>CA   |
| Facility ID:  | Facility Type:               | Flight Inspection Remark Type:<br>Hold FC Slot |                                     |   |  |
| <div>Procedure Comments:<br/>THIS PROCEDURE IS TO BE PUBLISHED IN CONJUNCTION WITH KCMA TEXTUAL ODP AMDT 5.<br/><br/>ACTIVE DATA USED<br/><br/>CONTACT RAKE MCGRAW: 405-954-8711<br/><br/>01/23/2024 THIS IS AN UPDATED COPY FOR THE FORM DEVELOPED ON 09-15-2023.<br/>1. REMOVED CAMARILLO REV 14 AND SQUID REV 17 8260-2 FORMS.<br/><br/><br/><br/>06/03/25: THIS IS AN UPDATED COPY OF THE FORM DEVELOPED ON 09/15/23.<br/>8260-15B:<br/>1. DP ROUTE DESCRIPTION TAKEOFF RWY 8 AND TAKEOFF RWY 26: "/14.70 DME" WAS REMOVED AFTER "SQUID INT".</div> |                              |  |                                     |   |  |



| <b>FIPC BASIC FORM</b>   |   |                                  |  |   |   |  |
|--|---|----------------------------------|--|---|---|--|
| <b>PROCEDURE:</b><br>TAKEOFF MINIMUMS AND OBSTACLE DP AMDT 5   |   |                                  | <b>AIRPORT NAME:</b><br>CAMARILLO  |   | <b>AIRPORT ID:</b><br>KCMA  | <b>SPECIAL CONTROL NO:</b><br>SP-01-198-24   |
| <b>FAC ID:</b> KCMA  |   | <b>CITY:</b> CAMARILLO           |  |   | <b>ST:</b> CA   | <b>ORIG CHART DATE:</b> 05/16/2024   |
| <b>DFL TYPE:</b><br>PROC/T   | <b>THIRD PARTY:</b><br><input type="checkbox"/> YES | <b>EST. TIME ON SITE:</b><br>0.4 | <b>REIMB. NUMBER:</b>  | <b>PTS TASK ID:</b><br>70338DBD5306482F9A5FA097C51B038A |   |  |
| <b>PREFLIGHT NOTES</b>   |   |                                  |  |   |   |  |
| <b>REVIEWER:</b> troy e devine   |   |                                  |  |   | <b>DATE:</b> 02/20/2025   |  |
| <b>COMMENTS:</b>   |   |                                  |  |   | <b>CHECK ONE:</b>   |  |
|  |   |                                  |  |   | <input checked="" type="checkbox"/> FLT CK REQ <input type="checkbox"/> NFCR <input type="checkbox"/> REJECT          |  |
|  |   |                                  |  |   |   | <b>YES</b>   |
|  |   |                                  |  |   | <b>CPV COMPLETE?</b>  |  |
| <b>PROCEDURE RESULTS</b>   |   |                                  |  |   |   |  |
| <b>INSPECTION DATE:</b><br>02/20/2025  | <b>CREW #:</b><br>VN502                             | <b>N #:</b><br>N72               | <b>INSTRUMENT PROCEDURE STATUS:</b><br><input checked="" type="checkbox"/> SAT <input type="checkbox"/> SAT W/CHANGES <input type="checkbox"/> UNSAT |   | <b>ARINC CODING:</b><br><input type="checkbox"/> SAT <input type="checkbox"/> SAT/GOLD <input type="checkbox"/> UNSAT |  |
| <b>FLIGHT INSPECTOR SIGNATURE:</b><br>troy e devine @ 02/20/2025 23:54   |   |                                  | <b>PRINTED NAME:</b><br>DEVINE, TROY ELLEN   |   |   | <b>NOTAM INITIATED?</b><br><input type="checkbox"/> YES <input checked="" type="checkbox"/> NO |
| <b>FLIGHT INSPECTOR REMARKS:</b><br>CAMARILLO (CMA), Camarillo CA., TAKEOFF MINIMUMS - SAT<br>To be published in conjunction with the SQUID ONE DEPARTURE. |   |                                  |  |   |   |  |
| <b>IN-FLIGHT OBSTACLE REPORT</b>   |   |                                  |  |   |   |  |
| <b>OBSTRUCTION ID #:</b>   | <b>COORDINATES OR LOCATION:</b>                     | <b>GNSS ALTITUDE (MSL):</b>      | <b>BAROMETRIC ALTITUDE (MSL):</b>  | <b>HEIGHT ABOVE GROUND LEVEL:</b>                       |   |  |

## SQUID ONE DEPARTURE (OBSTACLE) AL-680 (FAA)

CAMARILLO, CALIFORNIA

128.2 269.4

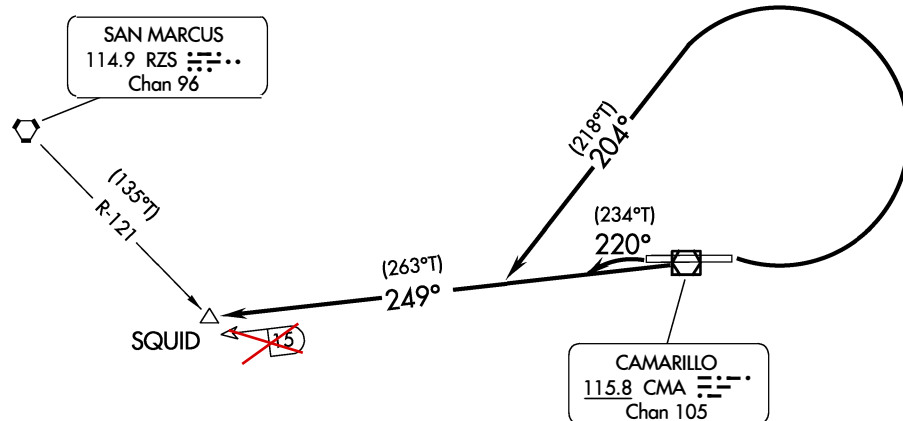
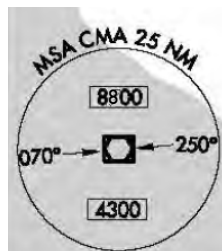

Rwy 8: Standard with minimum climb of 460' per NM to 3700, or 5300 -3 for VCOA.

Lighting 29' from DER, 114' left of centerline, 3' AGL/64' MSL.

DEPARTURE ROUTE DESCRIPTION

TAKEOFF RUNWAY 26: Climbing left turn on heading 220° to intercept CMA VOR/DME R-249 to SQUID INT ~~15 DME~~ before proceeding on course.

**VISUAL CLIMB OVER AIRPORT: RUNWAY 8:** Obtain ATC approval for VCOA when requesting IFR clearance. Climb in visual conditions to cross Camarillo airport at or above 5200 before proceeding on course.

# AUTOMATED AL-680 SQUID DEPARTURE

EFF: FIG

**SQUID ONE DEPARTURE (OBSTACLE)**  
(SQUID1.SQUID) FIG

CAMARILLO, CALIFORNIA  
CAMARILLO (CMA)

**KCMA  
CAMARILLO  
CAMARILLO, CA  
SQUID ONE  
RWY 8  
1:500,000**

**MILITARY ACTIVITY**  
IRNE RADIO ON 122.2 122.3  
ACTIVITY STATUS

**NOTICE TO PILOTS**  
California Condors (Endangered Species) nesting in the Sespe Sanctuary in flight between the Sisquoc and Sespe Sanctuaries and soaring throughout adjacent mountains. Pilots are requested to maintain 3000 ft terrain clearance (9000 + MSL RECOMMENDED) when flying over or near the sanctuaries.

**SANTA BARBARA APP**  
N 20 NM ON 125.4 291.1

**SANTA BARBARA CLASS C**

**SANTA BARBARA APP**  
ON 125.4 291.1

**SANTA PAULA (SZP)**  
250 - 26 122.9 RP

**CAMARILLO (CMA)**  
CT - 128.2 \*  
ATIS 126.025  
7.1 60 122.95  
VRP-8

**Oxnard Financial Plaza (VFPPL)**  
CT - 134.95 \*  
ATIS 118.05  
45 °L 59 °R

**Oxnard (OXR)**  
CT - 124.85 \*  
ATIS 125.55 363.05  
13 °L 111 °R

**Point Mugu NAS (Naval Base Ventura Co) (INT)**  
CT - 124.85 \*  
ATIS 125.55 363.05  
13 °L 111 °R

**Channel Islands National Park**

**Anacapa Island**

**Channel Islands National Park**

**Los Angeles Special Flight Rules Area**  
3500' & 4500' MSL  
Refer to current Los Angeles VFR Terminal Area Chart for additional user requirements

**See Los Angeles Terminal Area Chart for Coastal, Hollywood Park, Coliseum and Mini VFR Transition Routes.**

**VFR Traffic ops within the limits of 100 NM from Los Angeles, CA Class B airspace**

**KCMA: RW08 CG/CGTA TOWER (2693)  
06-040056**

**CTC/SOCAL APP WITHIN 20 NM ON 120.4 360.6**

**CTC/SOCAL APP WITHIN 20 NM ON 120.4 360.6**

**CTC/SOCAL APP WITHIN 20 NM ON 134.2 338.2**

**LOS ANGELES SPECIAL FLIGHT RULES AREA 3500' & 4500' MSL Refer to current Los Angeles VFR Terminal Area Chart for additional user requirements**

**SEE LOS ANGELES TERMINAL AREA CHART FOR COASTAL, HOLLYWOOD PARK, COLISEUM AND MINI VFR TRANSITION ROUTES.**

**VFR Traffic ops within the limits of 100 NM from Los Angeles, CA Class B airspace**



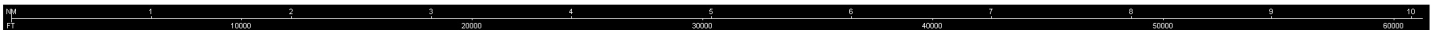

KCMA  
CAMARILLO  
CAMARILLO, CA  
SQUID ONE  
RWY 8  
1:100,000

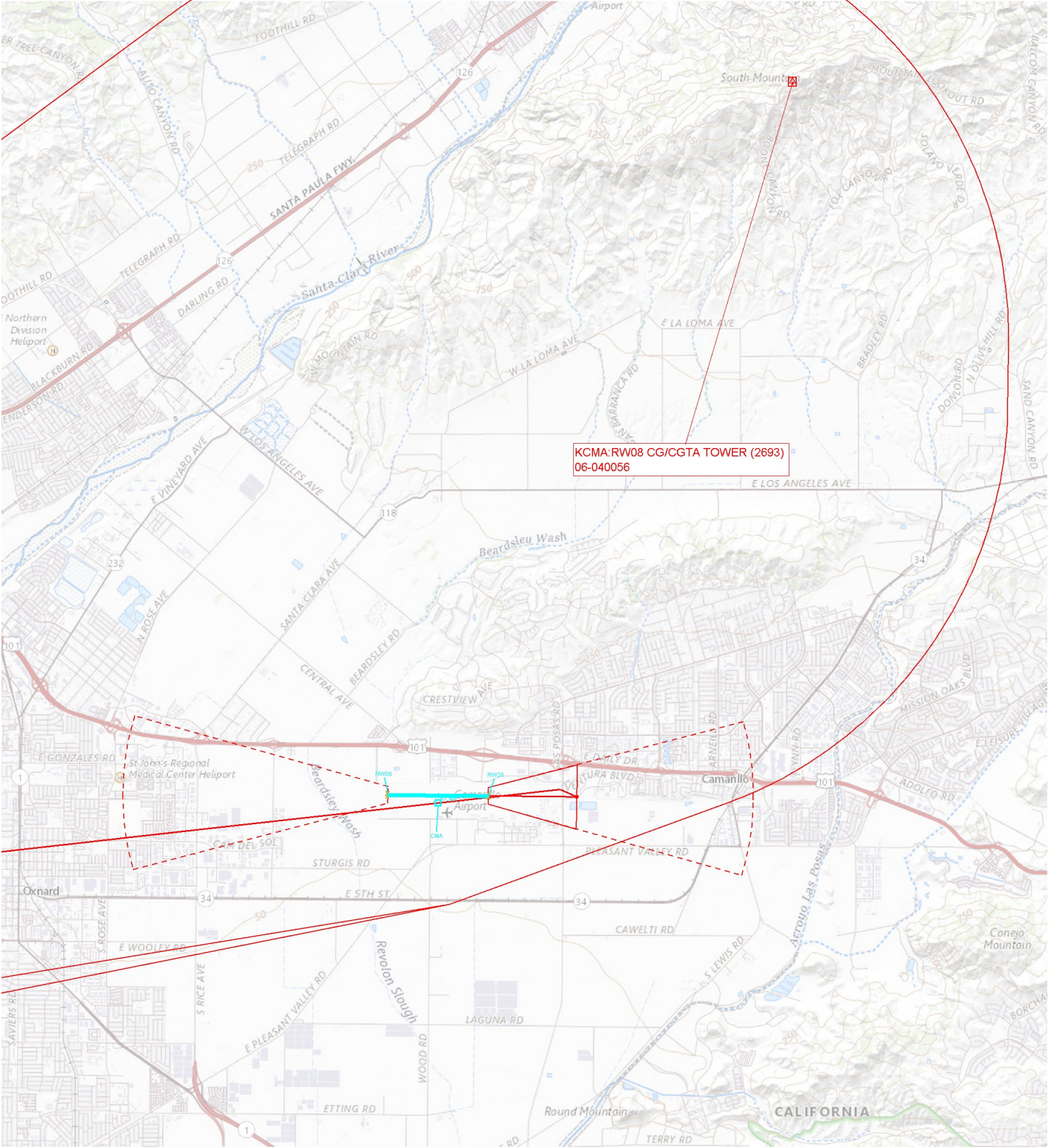



KCMA  
CAMARILLO  
CAMARILLO, CA  
SQUID ONE  
RWY 26  
1:500,000  
ASC





**KCMA  
CAMARILLO  
CAMARILLO, CA  
SQUID ONE  
RWY 26  
1:100,000  
ASC**

The map displays the following features:

- Scale:** 0 to 10 miles.
- Geographic Features:** Santa Clara River, Ventura County, Camarillo, CA.
- Roads:** Santa Clara Fwy, Ventura Fwy, Santa Clara Ave, Central Ave, Sturgis Rd, E 5th St, E Huememe Rd, Naval Air Rd, Pacific St, Casper Rd, Perimeter Rd, Broome Ranch Rd, Huememe Rd, Wood Rd, E Pleasant Valley Rd, S Rice Ave, S Rose Ave, S 1st St, N 1st St, N 2nd St, N 3rd St, N 4th St, N 5th St, N 6th St, N 7th St, N 8th St, N 9th St, N 10th St, N 11th St, N 12th St, N 13th St, N 14th St, N 15th St, N 16th St, N 17th St, N 18th St, N 19th St, N 20th St, N 21st St, N 22nd St, N 23rd St, N 24th St, N 25th St, N 26th St, N 27th St, N 28th St, N 29th St, N 30th St, N 31st St, N 32nd St, N 33rd St, N 34th St, N 35th St, N 36th St, N 37th St, N 38th St, N 39th St, N 40th St, N 41st St, N 42nd St, N 43rd St, N 44th St, N 45th St, N 46th St, N 47th St, N 48th St, N 49th St, N 50th St, N 51st St, N 52nd St, N 53rd St, N 54th St, N 55th St, N 56th St, N 57th St, N 58th St, N 59th St, N 60th St, N 61st St, N 62nd St, N 63rd St, N 64th St, N 65th St, N 66th St, N 67th St, N 68th St, N 69th St, N 70th St, N 71st St, N 72nd St, N 73rd St, N 74th St, N 75th St, N 76th St, N 77th St, N 78th St, N 79th St, N 80th St, N 81st St, N 82nd St, N 83rd St, N 84th St, N 85th St, N 86th St, N 87th St, N 88th St, N 89th St, N 90th St, N 91st St, N 92nd St, N 93rd St, N 94th St, N 95th St, N 96th St, N 97th St, N 98th St, N 99th St, N 100th St.
- Landmarks:** St John's Regional Medical Center Heliport, Camarillo Airport, Port Huememe, Port Huememe.



[illegible]



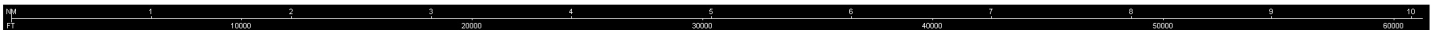

KCMA  
CAMARILLO  
CAMARILLO, CA  
SQUID ONE  
RWY 8 VCOA  
1:100,000

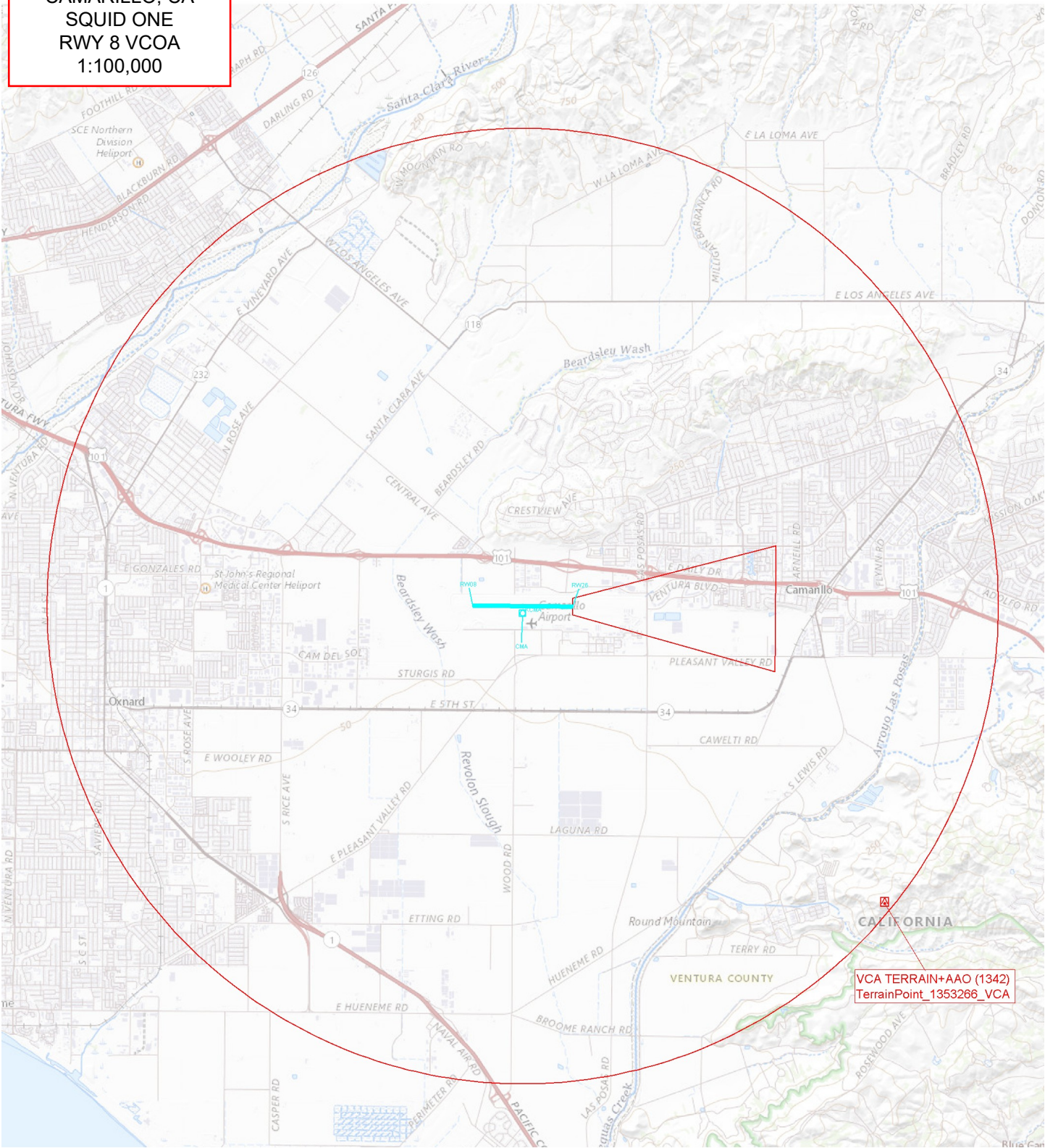

VCA TERRAIN+AAO (1342)  
TerrainPoint\_1353266\_VCA