

Flight Procedures Cover Page	Task Action: FLIGHT CHECK	Task Type: SID	Estimated Chart Date: 03/21/2024	APWS Task ID: ED307D202BF9498EA843FED1566234D3	APWS Project ID: 3D76225FE98145D8B0182B692B5E6F0B
Procedure: SID BNGL (RNAV) FIVE COVINGTON KY KCVG		Enroute: YES	Specialist: Nesbitt, Cole		Agreement Number:
Airport ID: KCVG			Airport City: COVINGTON		State: KY
Facility ID: CVG	Facility Type: VORTAC	Flight Inspection Remark Type: Hold FC Slot			
<div>Procedure Comments:</div> <div>FULL AMENDMENT USING PENDING DATA.</div> <div>VORMON / AIRPORT MODERNIZATION.</div> <div>CONTACT ERIK SUSKI: 405-650-4749.</div> <div>12/12/2023: THIS IS AN UPDATED COPY FOR THE FORM DEVELOPED ON 09/18/2023:</div> <div>1. DP ROUTE DESCRIPTION: CHANGED FROM "TAKEOFF RWY 18R: CLIMB ON HEADING 186.17 TO INTERCEPT COURSE 202.14 TO FANSA," TO "TAKEOFF RWY 18R: CLIMB ON HEADING 186.17 TO INTERCEPT COURSE 205.00 TO FANSA,"</div> <div>02/08/2024: THIS IS AN CORRECTED COPY OF THE FORM APPROVED ON 02/05/2024.</div> <div>1. -15C: CHANGED RWY 18R AMMOT TO BNGL DISTANCE (NM) FROM "30.87" TO "30.27".</div> <div>Digitally signed by</div> <div>ERIC N SUSKI</div> <div>Feb 09, 2024</div> <div>J ZEDER 02/08/2024</div>					

QUALITY
20
CHECKED

QUALITY
9
CHECKED
BEGUE

QUALITY
16
CHECKED

FIPC DME/DME FORM							
PROCEDURE: SID BNGLE (RNAV) FIVE COVINGTON KY KCVG			AIRPORT NAME: CINCINNATI/NORTHERN KENTUCKY		AIRPORT ID: KCVG	SPECIAL CONTROL NO: AG-12-182-23	
FAC ID: BNGLE5		CITY: COVINGTON			ST: KY	ORIG CHART DATE: 03/21/2024	
DFL TYPE: PROC/D	THIRD PARTY: <input type="checkbox"/> YES	EST. TIME ON SITE: 0.5	REIMB. NUMBER:		PTS TASK ID: ED307D202BF9498EA843FED1566234D3		
PREFLIGHT NOTES							
REVIEWER: jeffrey a findley					DATE: 02/02/2024		
COMMENTS:					CHECK ONE:		
					<input checked="" type="checkbox"/> FLT CK REQ <input type="checkbox"/> NFCR <input type="checkbox"/> REJECT		
							YES
					CPV COMPLETE?		X
PROCEDURE RESULTS							
INSPECTION DATE: 02/02/2024		CREW #: VN450	N #: N85	INSTRUMENT PROCEDURE STATUS: <input checked="" type="checkbox"/> SAT <input type="checkbox"/> SAT W/CHANGES <input type="checkbox"/> UNSAT		ARINC CODING: <input checked="" type="checkbox"/> SAT <input type="checkbox"/> SAT/GOLD <input type="checkbox"/> UNSAT	
FLIGHT INSPECTOR SIGNATURE: jeffrey a findley @ 02/02/2024 12:57			PRINTED NAME: FINDLEY, JEFFREY ALLEN			NOTAM INITIATED? <input type="checkbox"/> YES <input checked="" type="checkbox"/> NO	
FLIGHT INSPECTOR REMARKS:							
DME/DME STATUS: <input checked="" type="checkbox"/> SAT <input type="checkbox"/> UNSAT		SPECIALIST SIGNATURE: steven s-ctr rager @ 02/06/2024 13:24			PRINTED NAME: Steven Rager		
SPECIALIST REMARKS: Post Flight DME/DME Analysis has been performed on the KCVG BNGLE5 SID with satisfactory results. All modeled DME's and ESV's were recorded by Flight Inspection and suitable for DME/DME/IRU operations.							
IN-FLIGHT OBSTACLE REPORT							
OBSTRUCTION ID #:	COORDINATES OR LOCATION:		GNSS ALTITUDE (MSL):		BAROMETRIC ALTITUDE (MSL):		HEIGHT ABOVE GROUND LEVEL:

FIPC DME/DME FORM						
PROCEDURE: SID BNGLE (RNAV) FIVE COVINGTON KY KCVG			AIRPORT NAME: CINCINNATI/NORTHERN KENTUCKY		AIRPORT ID: KCVG	SPECIAL CONTROL NO: AG-12-182-23
FAC ID: BNGLE5		CITY: COVINGTON			ST: KY	ORIG CHART DATE: 03/21/2024
DFL TYPE: PROC/D	THIRD PARTY: <input type="checkbox"/> YES	EST. TIME ON SITE: 0.5	REIMB. NUMBER:	PTS TASK ID: ED307D202BF9498EA843FED1566234D3		
PREFLIGHT NOTES						
REVIEWER: jeffrey a findley					DATE: 02/02/2024	
COMMENTS:					CHECK ONE:	
					<input checked="" type="checkbox"/> FLT CK REQ <input type="checkbox"/> NFCR <input type="checkbox"/> REJECT	
						YES
					CPV COMPLETE?	
					X	
PROCEDURE RESULTS						
INSPECTION DATE: 02/02/2024	CREW #: VN450	N #: N85	INSTRUMENT PROCEDURE STATUS: <input checked="" type="checkbox"/> SAT <input type="checkbox"/> SAT W/CHANGES <input type="checkbox"/> UNSAT		ARINC CODING: <input checked="" type="checkbox"/> SAT <input type="checkbox"/> SAT/GOLD <input type="checkbox"/> UNSAT	
FLIGHT INSPECTOR SIGNATURE: jeffrey a findley @ 02/02/2024 12:57			PRINTED NAME: FINDLEY, JEFFREY ALLEN			NOTAM INITIATED? <input type="checkbox"/> YES <input checked="" type="checkbox"/> NO
FLIGHT INSPECTOR REMARKS:						
DME/DME STATUS: <input type="checkbox"/> SAT <input type="checkbox"/> UNSAT		SPECIALIST SIGNATURE:			PRINTED NAME:	
SPECIALIST REMARKS:						
IN-FLIGHT OBSTACLE REPORT						
OBSTRUCTION ID #:	COORDINATES OR LOCATION:	GNSS ALTITUDE (MSL):	BAROMETRIC ALTITUDE (MSL):	HEIGHT ABOVE GROUND LEVEL:		

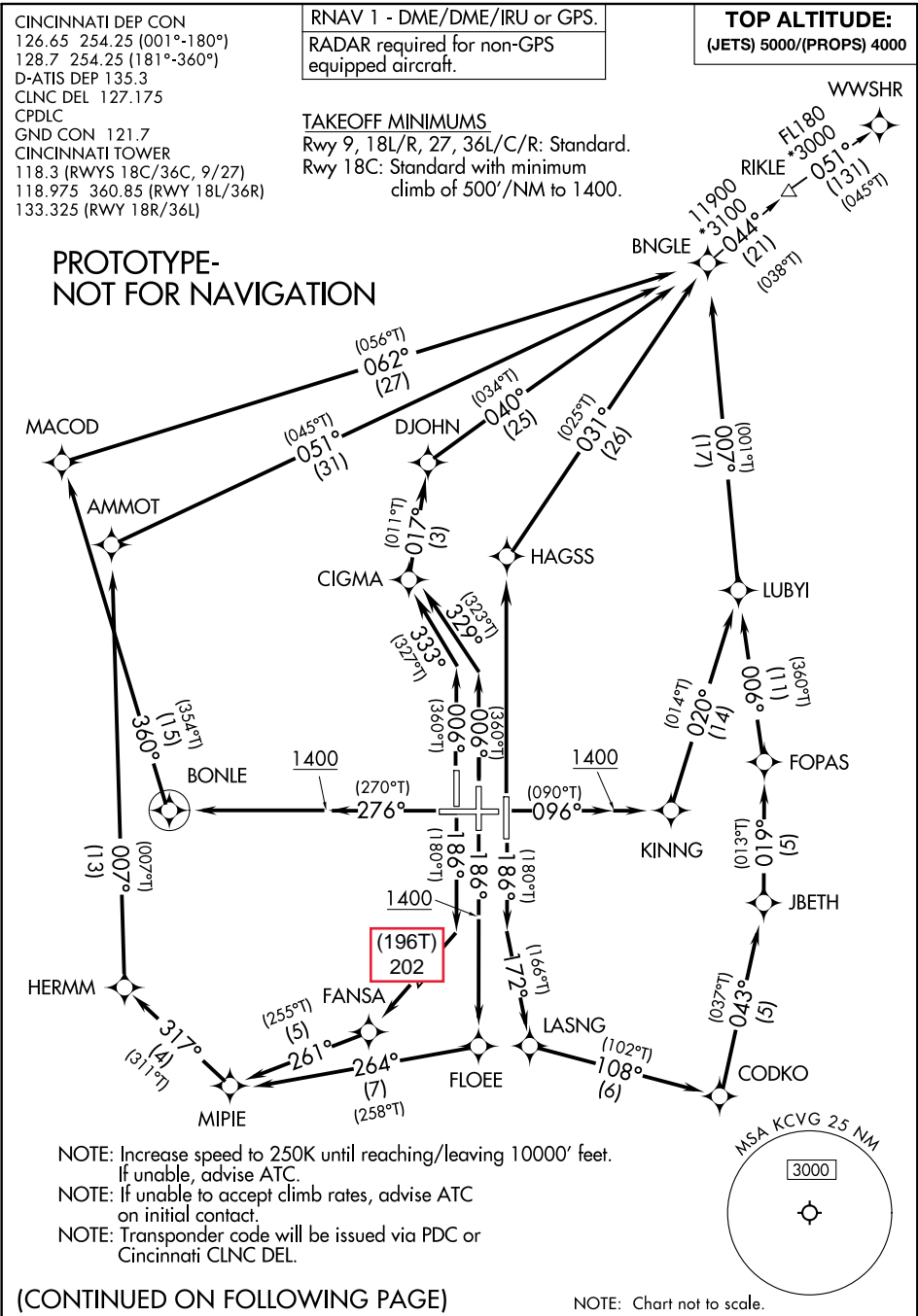



DEPARTURE ROUTE DESCRIPTION

TAKEOFF RUNWAY 9: Climb on heading 096° to 1400, then direct KINNG, then on track 020° to LUBYI, then on track 007° to BNGLE, thence. . . .

TAKEOFF RUNWAY 18L: Climb on heading 186° to intercept course 172° to LASNG, then on track 108° to CODKO, then on track 043° to JBETH, then on track 019° to FOPAS, then on track 006° to LUBYI, then on track 007° to BNGLE, thence. . . .

TAKEOFF RUNWAY 18C: Climb on heading 186° to 1400, then direct FLOEE, then on track 264° to MIPIE, then on track 317° to HERMM, then on track 007° to AMMOT, then on track 051° to BNGLE, thence. . . .

TAKEOFF RUNWAY 18R: Climb on heading 186° to intercept course 202° to FANSA, then on track 261° to MIPIE, then on track 317° to HERMM, then on track 007° to AMMOT, then on track 051° to BNGLE, thence. . . .

TAKEOFF RUNWAY 27: Climb on heading 276° to 1400, then direct BONLE, then on track 360° to MACOD, then on track 062° to BNGLE, thence. . . .

TAKEOFF RUNWAY 36L: Climb on heading 006° to intercept course 333° to CIGMA, then on track 017° to DJOHN, then on track 040° to BNGLE, thence. . . .

TAKEOFF RUNWAY 36C: Climb on heading 006° to intercept course 329° to CIGMA, then on track 017° to DJOHN, then on track 040° to BNGLE, thence. . . .

TAKEOFF RUNWAY 36R: Climb direct HAGSS, then on track 031° to BNGLE, thence. . . .

. . . .turbojets: maintain 5000, all other aircraft: maintain 4000. Expect clearance to filed altitude within ten minutes after departure.

RIKLE TRANSITION (BNGLE5.RIKLE)

WWSHR TRANSITION (BNGLE5.WWSHR)

PROTOTYPE-NOT FOR NAVIGATION

BNGLE FOUR DEPARTURE (RNAV)

AL-655 (FAA)

COVINGTON, KENTUCKY

D-ATIS DEP 135.3
CLNC DEL 127.175
CPDLC
GND CON 121.7
CINCINNATI TOWER
118.3 (RWYS 18C/36C, 9/27)
118.975 360.85 (RWY 18L/36R)
133.325 (RWY 18R/36L)
CINCINNATI DEP CON
126.65 254.25 (001°-180°)
128.7 254.25 (181°-360°)

NOTE: If unable to accept climb rates, advise ATC on initial contact.
NOTE: DME/DME/IRU or GPS required.
NOTE: Radar required.
NOTE: RNAV 1.
NOTE: Accelerate to 250K, if unable, advise ATC.
NOTE: Transponder code will be issued via PDC or Cincinnati CLNC DEL.

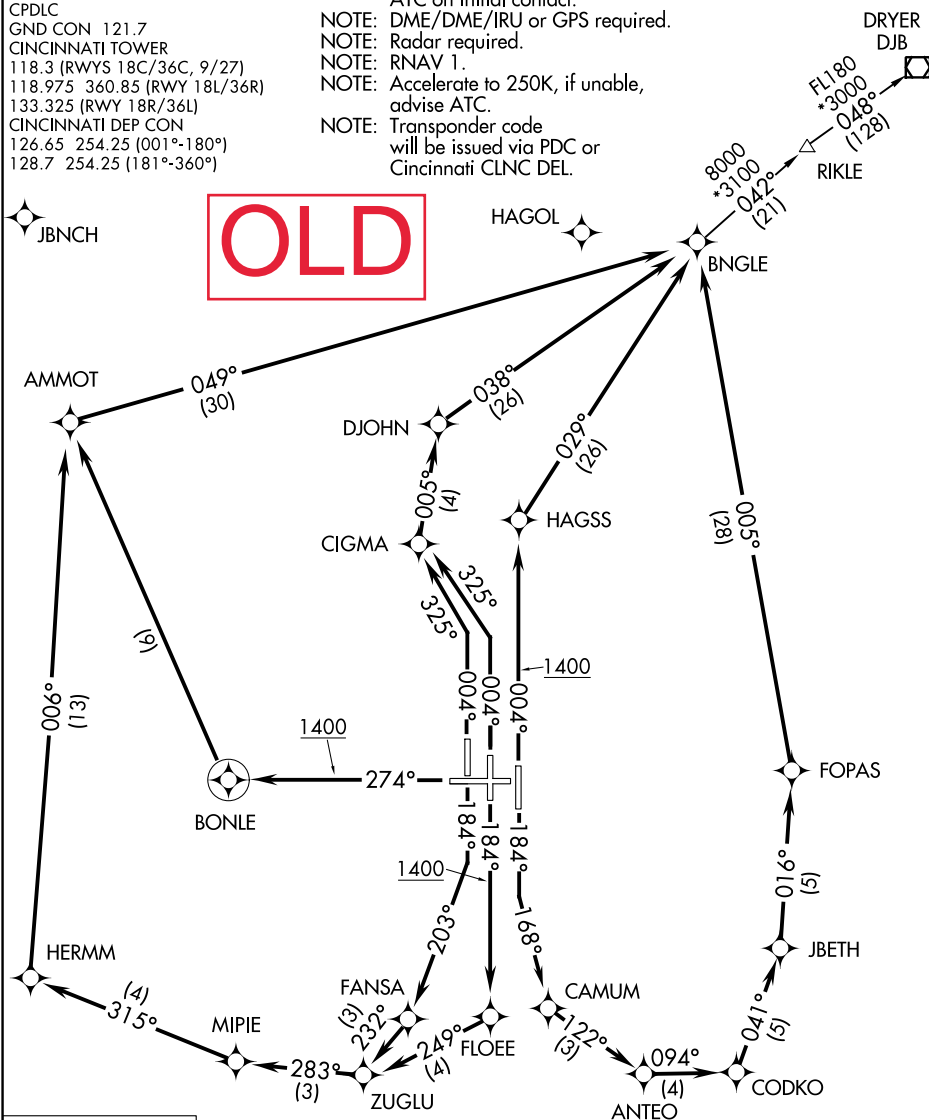

TOP ALTITUDE:
(JETS/PROPS)
6000 4000

TAKEOFF MINIMUMS:
Rwy 9: NA-ATC.
Rwys 18L, 18C, 18R, 27, 36R,
36C, 36L: Standard with
minimum climb of 500'
per NM to 1400.

NOTE: Chart not to scale.

(NARRATIVE ON FOLLOWING PAGE)

BNGLE FOUR DEPARTURE (RNAV)

(BNGLE4.BNGLE) 10DEC15

COVINGTON, KENTUCKY

CINCINNATI/NORTHERN KENTUCKY INTL (CVG)

SE-1, 07 SEP 2023 to 05 OCT 2023



DEPARTURE ROUTE DESCRIPTION

TAKEOFF RUNWAY 18L: Climb heading 184° to intercept course 168° to CAMUM, then on depicted route to BNGLE, thence. . . .

TAKEOFF RUNWAY 18C: Climb heading 184° to 1400, then direct FLOEE, then on depicted route to BNGLE, thence. . . .

TAKEOFF RUNWAY 18R: Climb heading 184° to intercept course 203° to FANSA, then on depicted route to BNGLE, thence. . . .

TAKEOFF RUNWAY 27: Climb heading 274° to 1400, then direct BONLE, then right turn direct AMMOT, then on depicted route to BNGLE, thence. . . .

TAKEOFF RUNWAY 36R: Climb heading 004° to 1400, then direct HAGSS, then then on depicted route to BNGLE, thence. . . .

TAKEOFF RUNWAY 36C: Climb heading 004° to intercept course 325° to CIGMA, then on depicted route to BNGLE, thence. . . .

TAKEOFF RUNWAY 36L: Climb heading 004° to intercept course 325° to CIGMA, then on depicted route to BNGLE, thence. . . .

. . . . turbojet aircraft maintain 6000, all other aircraft maintain 4000. Expect clearance to filed altitude within 10 minutes after departure.

DRYER TRANSITION (BNGLE4.DJB):

RIKLE TRANSITION (BNGLE4.RIKLE):

OLD

CINCINNATI/NORTHERN KENTUCKY INTL
(KCVG)
CONVINGTON, HY
BNGL FIVE (RNAV)
RWY 9 TRANSITION
1:500K

RIKLE TOWER (2049)
39-001362

RIKLE

BNGL

FLUBY

FOPAS

KINNG

JBETH

CODKO

LASNG

FLOEE

FANSA

MIPIE

HERMM

BONLE

AURORA

LAWRENCEBURG

AMMOT

MACOD

MACOD

MACOD

MACOD

MACOD

MACOD

MACOD

MACOD

MACOD

MACOD

MACOD

MACOD

MACOD

MACOD

MACOD

MACOD

MACOD

MACOD

MACOD

MACOD

MACOD

MACOD

MACOD

CINCINNATI/NORTHERN KENTUCKY INTL
(KCVG)
CONVINGTON, HY
BNGLE FIVE (RNAV)
RWY 18L TRANSITION
1:500K

RIKLE TOWER (2049)
39-001362

RIKLE

• BNGLE

11534

FOPAS

ETH

058

9/20

SPORTS
245 PWF

SPORTS
245 PWF

CINCINNATI/NORTHERN KENTUCKY INTL
(KCVG)
CONVINGTON, KY
BNGLE FIVE (RNAV)
RWY 18R TRANSITION
1:500K

RIKLE TOWER (2049)
39-001362

RIKLE

BNGLE

MACOD

AMMOT

DJOHN

HAGSS

CIGMA

BONLE

KCVG

NERMM

FANSA

FLOEE

MIPIE

LASNG

CODKO

KINNG

JBETH

FOPAS

SPORTS

245 PWF

RIKLE TOWER (2049)
39-001362

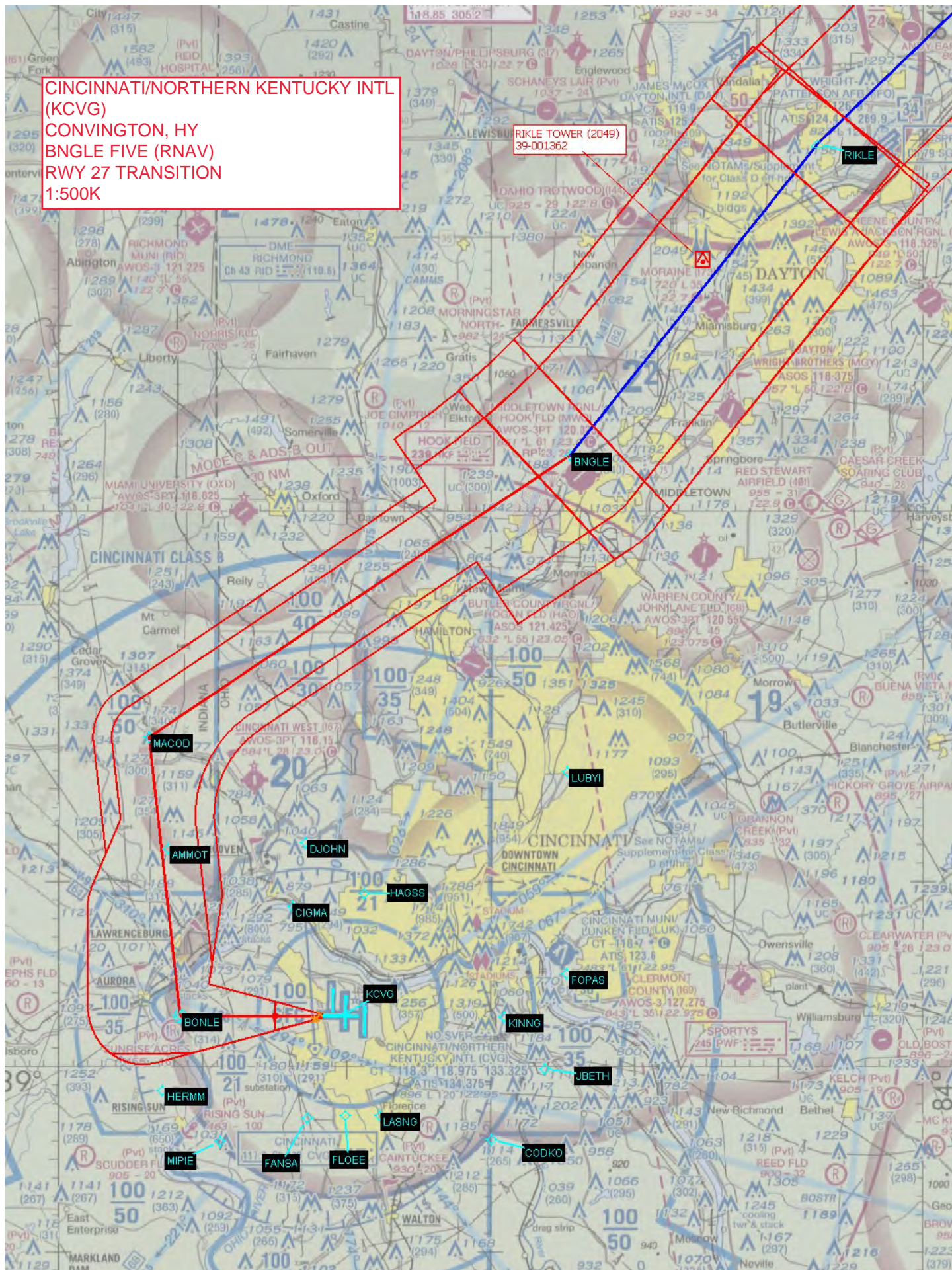

CINCINNATI/NORTHERN KENTUCKY INTL
(KCVG)
CONVINGTON, KY
BNGLE FIVE (RNAV)
RWY 36C TRANSITION
1:500K

RIKLE TOWER (2049)
39-001362

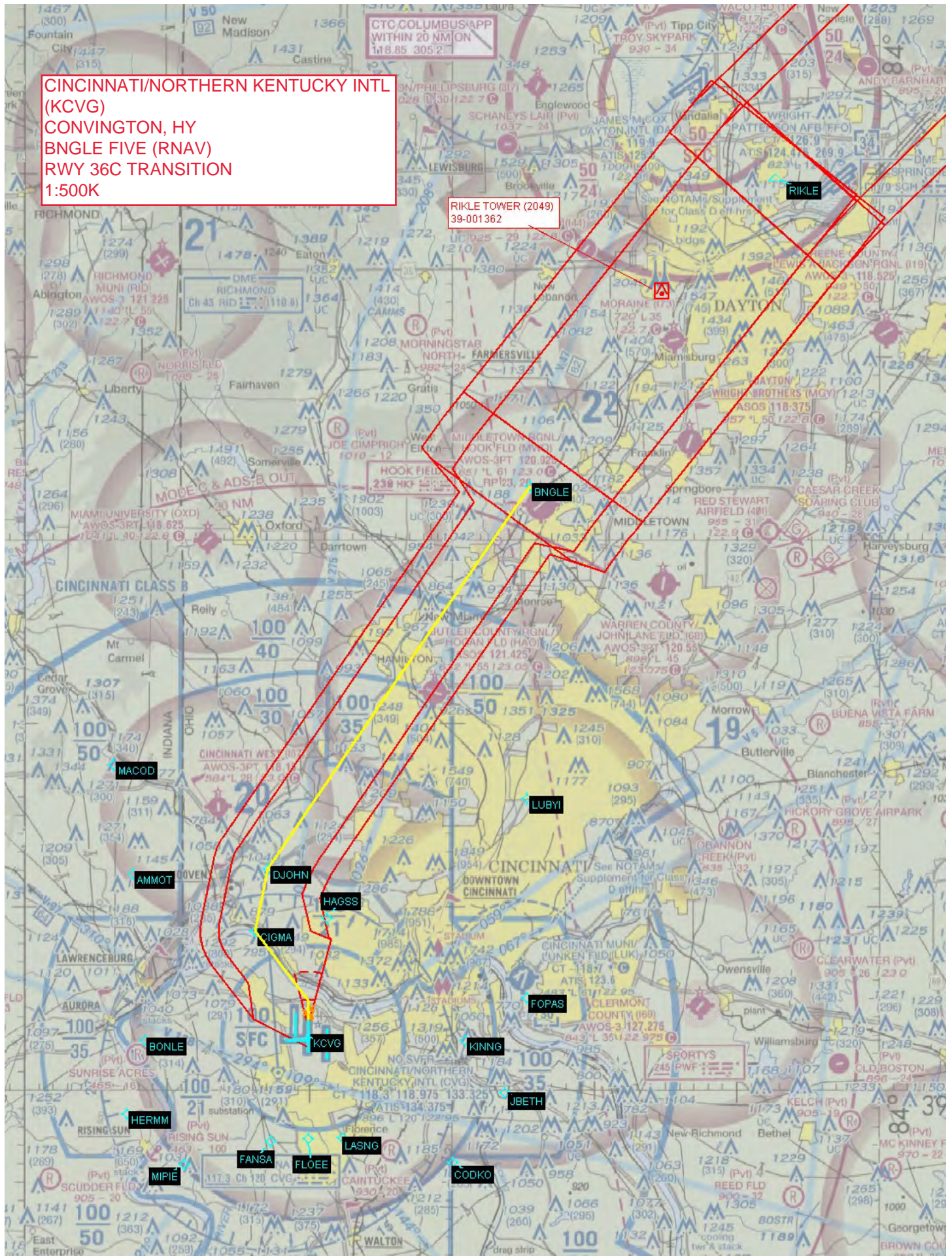

CINCINNATI/NORTHERN KENTUCKY INTL
(KCVG)
CONVINGTON, HY
BNGL FIVE (RNAV)
RWY 36L TRANSITION
1:500K

RIKLE TOWER (2049)
39-001362

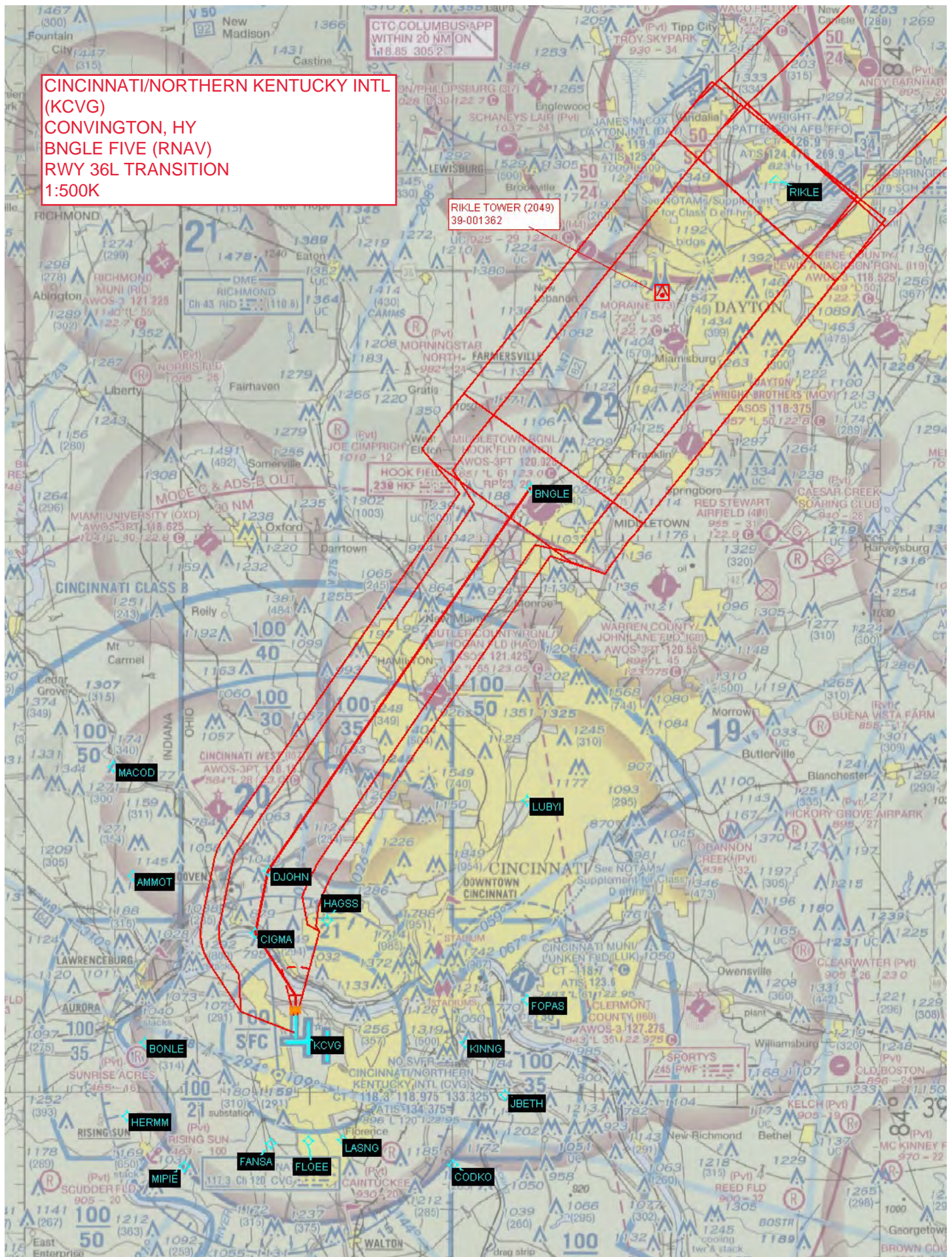

CINCINNATI/NORTHERN KENTUCKY INTL
(KCVG)
CONVINGTON, KY
BNGLE FIVE (RNAV)
RWY 36R TRANSITION
1:500K

RIKLE TOWER (2049)
39-001362

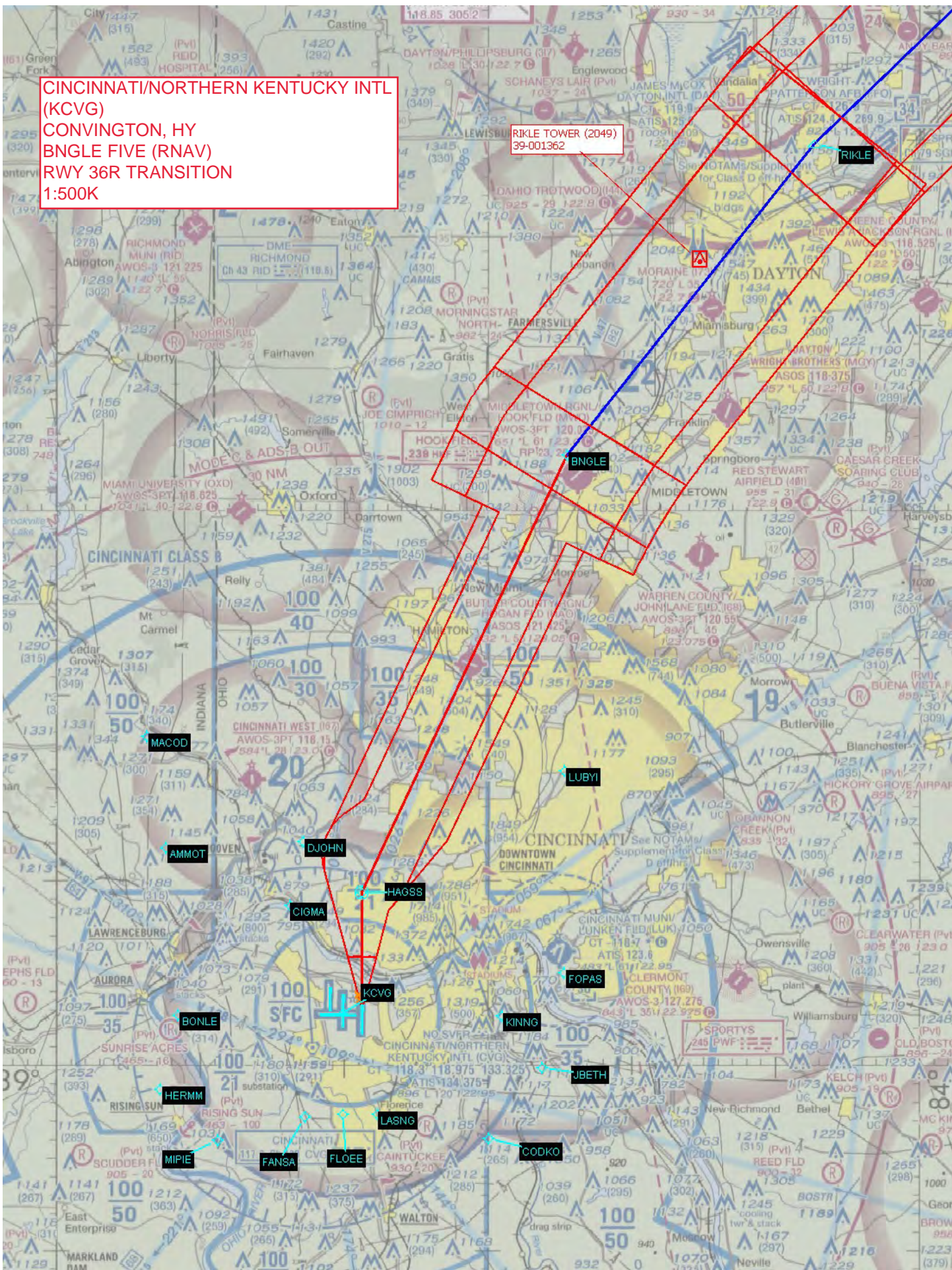

CINCINNATI/NORTHERN KENTUCKY INTL
(KCVG)
CONVINGTON, HY
BNGLE FIVE (RNAV)
WWSHR TRANSITION
1:500K

RIKLE TOWER (2049)
39-001362

BNGLE

RIKLE

AIRBO

CINCINNATI/NORTHERN KENTUCKY INTL
(KCVG)
CONVINGTON, KY
BNGLE FIVE (RNAV)
WWSHR TRANSITION
1:500K

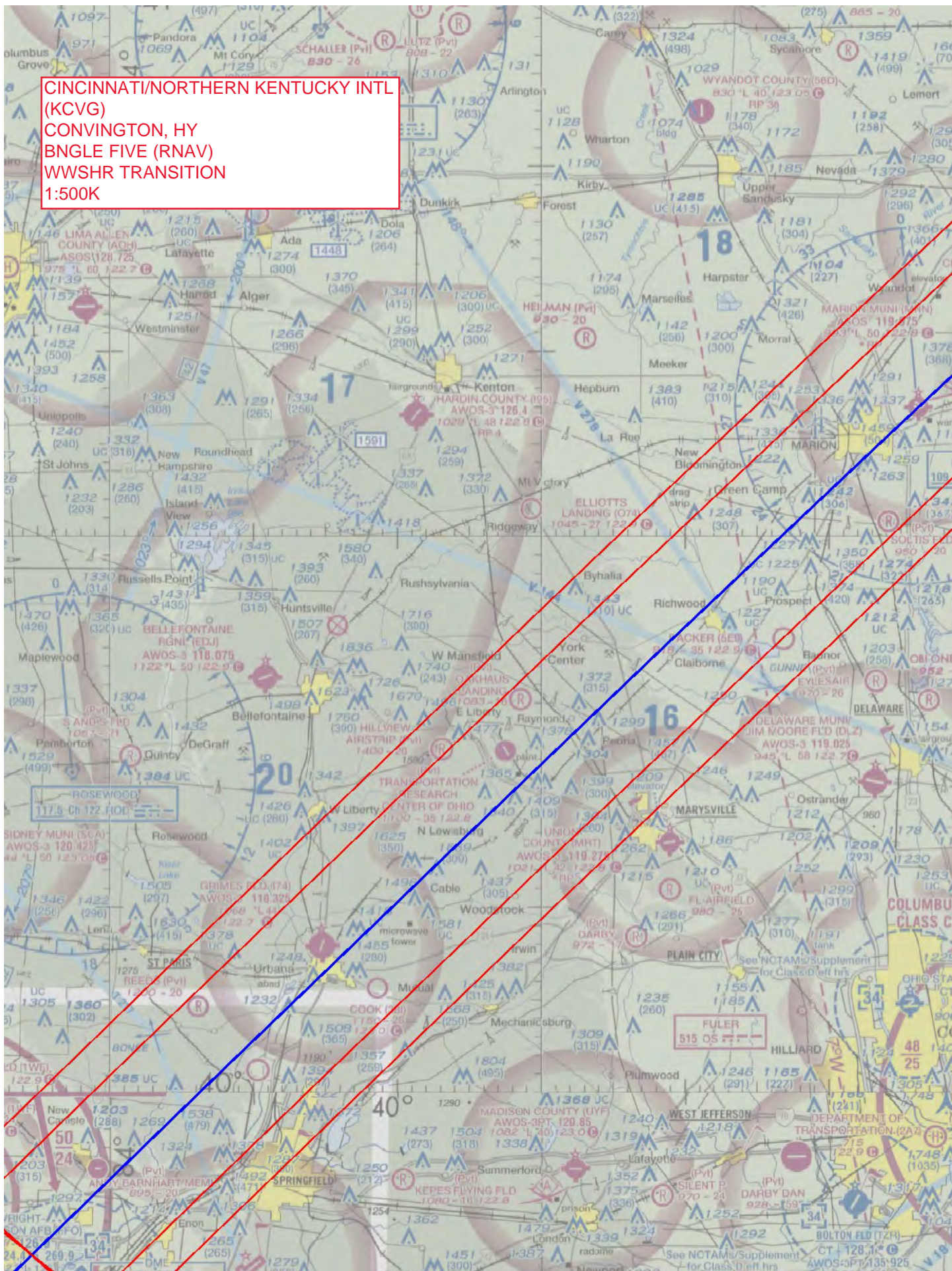

CINCINNATI/NORTHERN KENTUCKY INTL
(KCVG)
CONVINGTON, KY
BNGLE FIVE (RNAV)
WWSHR TRANSITION
1:500K

WWSHR TOWER (1949)
39-020129

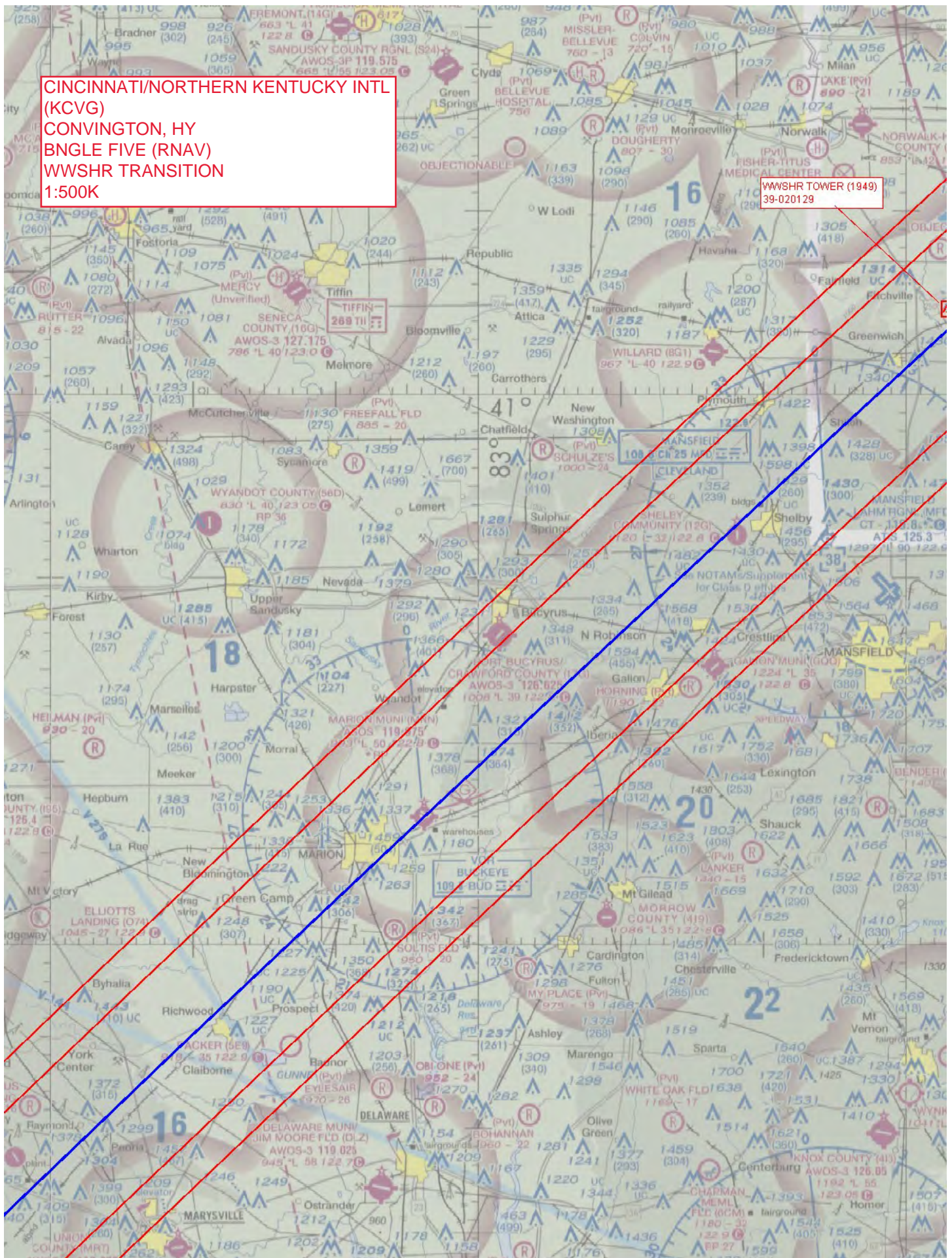

CINCINNATI/NORTHERN KENTUCKY INTL
(KCVG)
CONVINGTON, HY
BNGL FIVE (RNAV)
WWSHR TRANSITION
1:500K

WWSHR TOWER (1949)
39-020129

WWSHR

MANN'S
372 MF

CINCINNATI/NORTHRN KENTUCKY INTL (KCVG)
COVINGTON, KY
BNGL FIVE (RNAV)
RWY 9 TRANSITION
1:100K

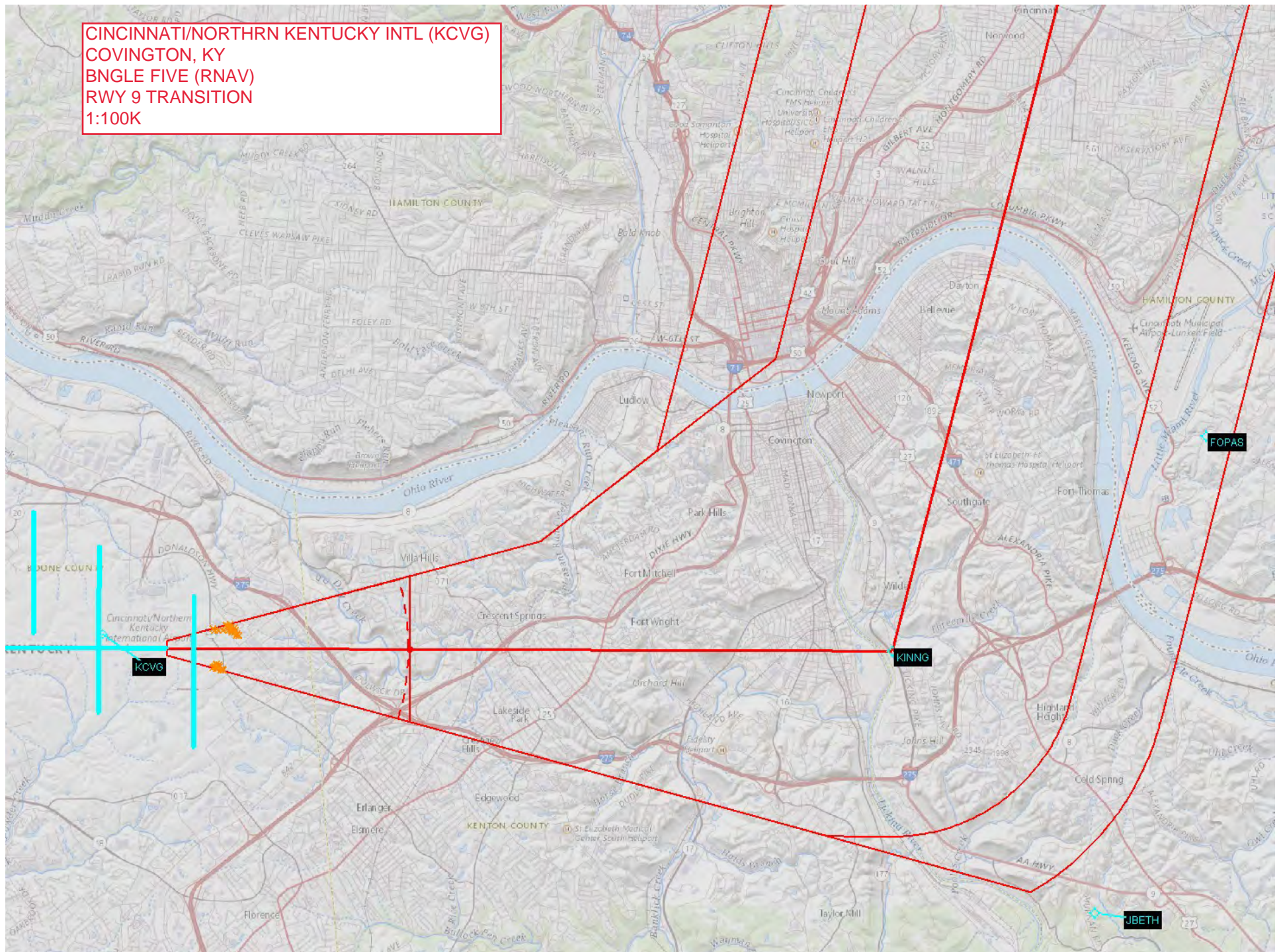

CINCINNATI/NORTHERN KENTUCKY INTL (KCVG)
COVINGTON, KY
BNGLE FIVE (RNAV)
RWY 18L TRANSITION
1:100K

CINCINNATI/NORTHRN KENTUCKY INTL (KCVG)
COVINGTON, KY
BNGL FIVE (RNAV)
RWY 18C TRANSITION
1:100K

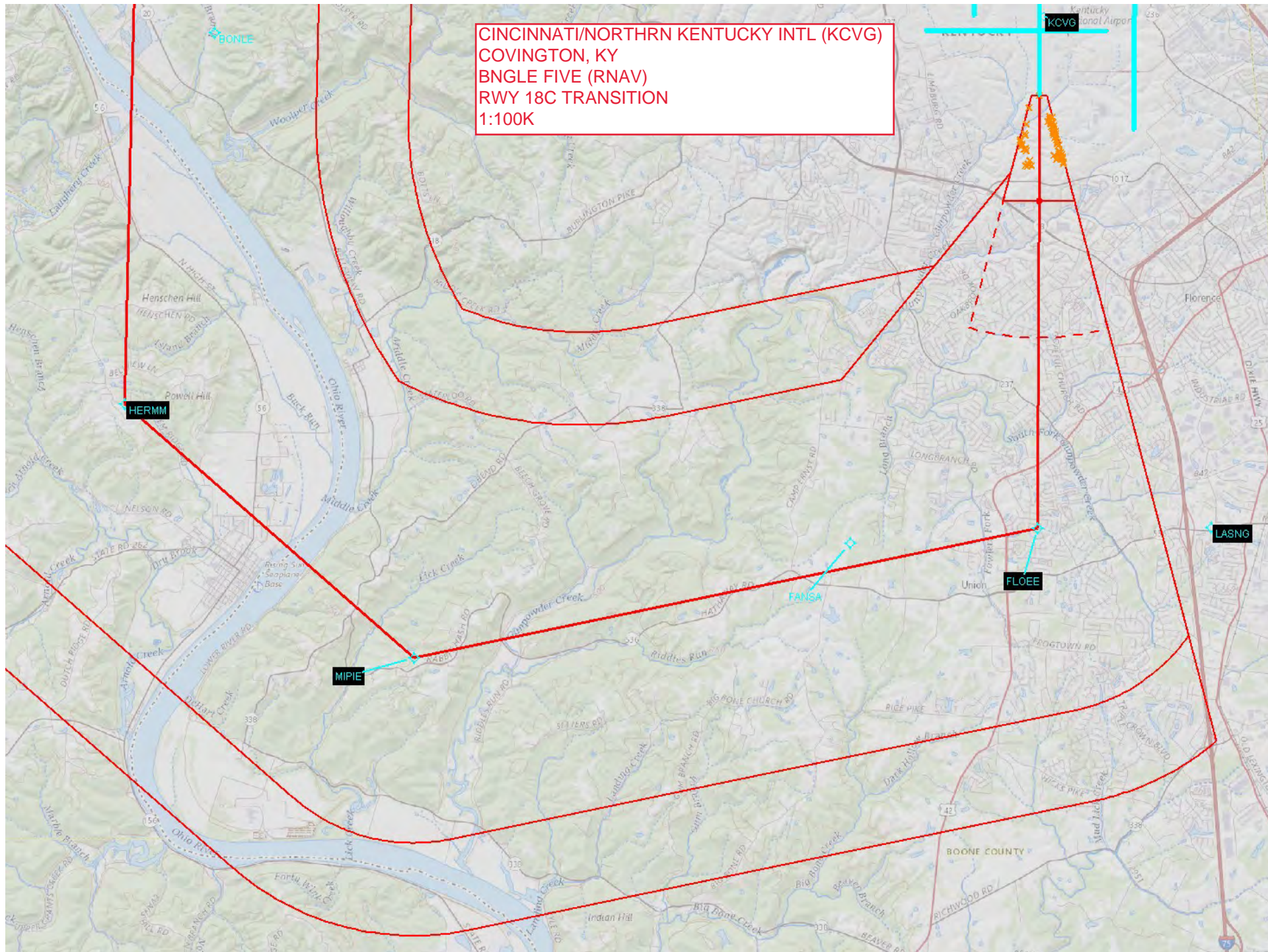

CINCINNATI/NORTHRN KENTUCKY INTL (KCVG)
COVINGTON, KY
BNGLE FIVE (RNAV)
RWY 18R TRANSITION
1:100K

CINCINNATI/NORTHRN KENTUCKY INTL (KCVG)
COVINGTON, KY
BNGLE FIVE (RNAV)
RWY 27 TRANSITION
1:100K

