

Flight Procedures Cover Page	Task Action: FLIGHT CHECK	Task Type: IAP	Estimated Chart Date: 01/22/2026	APWS Task ID: F511760AE4594DCB9BDB138D6F517720	APWS Project ID: 5062F84882FF4333B6778D012AAAFB6E
Procedure: LOC RWY 34 AMDT 3	Enroute: NO	Specialist: Strobach, Ronald	Agreement Number:		
Airport ID: KEMV	Airport City: EMPORIA	State: VA			
Facility ID: EMV	Facility Type: LOC	Flight Inspection Remark Type: New FC Slot			

Procedure Comments:

ACTIVE AIRNAV DATA USED FOR KEMV AND RUNWAY.

MISSED APPROACH REDESIGNED PER FPT DIRECTION.

ALTERNATE MISSED APPROACH REMOVED PER FPT DIRECTION.

CONTACT CASIMIR L. TABAKA, AJV-A432, 405-954-7931.

8260-2 BEATH
 12/15/2025: THIS IS A CORRECTED COPY OF THE FORM APPROVED ON 12/11/2025.
 CORRECTED STATE FROM VA TO NC.



FIPC BASIC FORM

PROCEDURE: LOC RWY 34 AMDT 3		AIRPORT NAME: EMPORIA-GREENSVILLE RGNL		AIRPORT ID: KEMV	SPECIAL CONTROL NO: YP-10-325-25
FAC ID: EMV		CITY: EMPORIA		ST: VA	ORIG CHART DATE: 01/22/2026
DFL TYPE: PROC/A	THIRD PARTY: <input type="checkbox"/> YES	EST. TIME ON SITE: 0.4	REIMB. NUMBER:	PTS TASK ID: F511760AE4594DCB9BDB138D6F517720	

PREFLIGHT NOTES

REVIEWER:	DATE:
COMMENTS:	CHECK ONE: <input type="checkbox"/> FLT CK REQ <input type="checkbox"/> NFCR <input type="checkbox"/> REJECT
	YES NO
	CPV COMPLETE? <input checked="" type="checkbox"/> X <input type="checkbox"/>

PROCEDURE RESULTS

INSPECTION DATE: 12/09/2025	CREW #: VN588	N #: N77	INSTRUMENT PROCEDURE STATUS: <input checked="" type="checkbox"/> SAT <input type="checkbox"/> SAT W/CHANGES <input type="checkbox"/> UNSAT	ARINC CODING: <input checked="" type="checkbox"/> SAT <input type="checkbox"/> SAT/GOLD <input type="checkbox"/> UNSAT
FLIGHT INSPECTOR SIGNATURE: james r jones @ 12/10/2025 16:23		PRINTED NAME: JONES, JAMES ROBERT		NOTAM INITIATED? <input type="checkbox"/> YES <input checked="" type="checkbox"/> NO

FLIGHT INSPECTOR REMARKS:
APCH SAT ON EMV LOC PM. New MAPCH HOLD SAT on TY1 VTAC R024 at 32.9 DME.

IN-FLIGHT OBSTACLE REPORT

OBSTRUCTION ID #:	COORDINATES OR LOCATION:	GNSS ALTITUDE (MSL):	BAROMETRIC ALTITUDE (MSL):	HEIGHT ABOVE GROUND LEVEL:
--------------------------	---------------------------------	-----------------------------	-----------------------------------	-----------------------------------

LOC/DME I-EMV 108.75 Chan 24(Y)	APP CRS 335°	Rwy Ldg TDZE Apt Elev	5010 122 127
----------------------------------------------	------------------------	-----------------------------	-----------------------------------------

LOC RWY 34

EMPORIA-GREENSVILLE RGNL (EMV)

DME required.	MISSED APPROACH: Climb to 600 then climbing left turn to 3000 on heading 160° and TYI VORTAC R-024 to GUMBE/TYI 32.9 DME and hold, continue climb-in-hold to 3000.
---------------	--------------------------------------------------------------------------------------------------------------------------------------------------------------------

AWOS-3 124.175	WASHINGTON CENTER 132.025 290.425	UNICOM 123.0 (CTAF) 1
--------------------------	---------------------------------------------	----------------------------------------

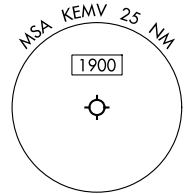

LOCALIZER 108.75
I-EMV
Chan 24(Y)

PROTOTYPE-NOT FOR NAVIGATION

Procedure NA for arrival on TYI VORTAC
airway radials 024 CW 082.

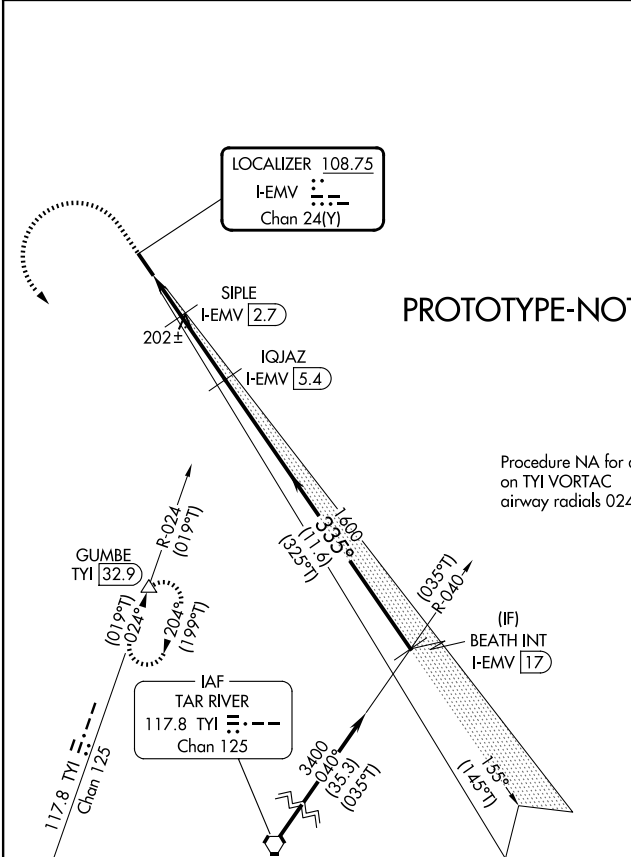

ELEV 127	TDZE 122
----------	----------

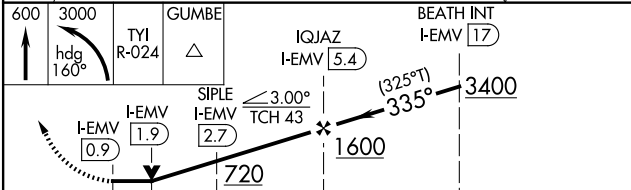
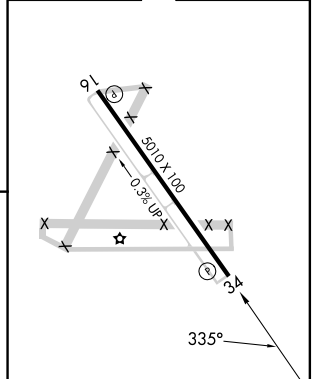

REIL Rwy 16 and 34 1	MIRL Rwy 16-34 1
FAF to MAP 4.6 NM	
Knots	60 90 120 150 180
Min:Sec	4:36 3:04 2:18 1:50 1:32

CATEGORY	A	B	C	D
S-LOC 34	480-1	358 (400-1)	NA	
CIRCLING	580-1	453 (500-1)	NA	

LOC RWY 34



LOC RWY 34

EMPORIA-GREENSVILLE RGNL (EMV)

LOC/DME I-EMV 108.75 Chan 24(Y)	APP CRS 335°	Rwy Idg TDZE 122 Apt Elev 127	5010
-----------------------------------------------------	------------------------	---------------------------------------------------	-------------

DME required.

▽
▲ NA

MISSED APPROACH: Climb to 600 then climbing right turn to 5000 on HPW VORTAC R-215 to GEPKE/HPW 38.2 DME and hold, continue climb-in-hold to 5000.

AWOS-3 124.175	WASHINGTON CENTER 132.025 290.425	UNICOM 123.0 (CTAF) 0
--------------------------	---------------------------------------------	---------------------------------

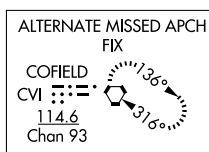
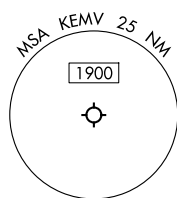
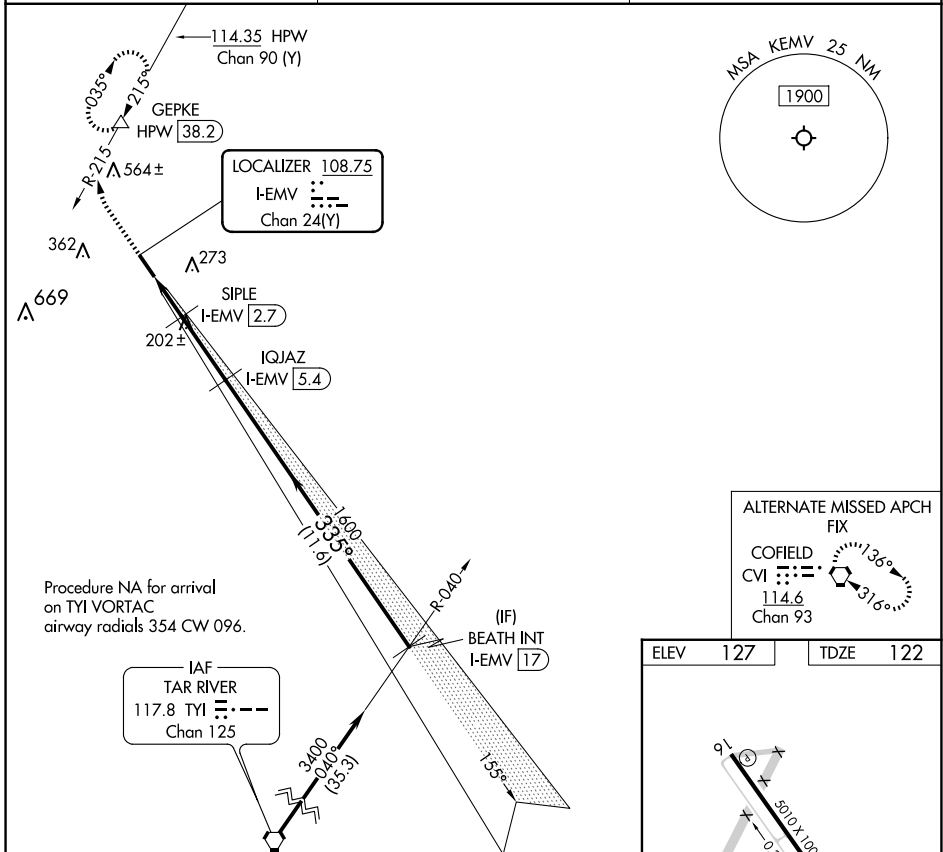

ELEV 127	TDZE 122
----------	----------

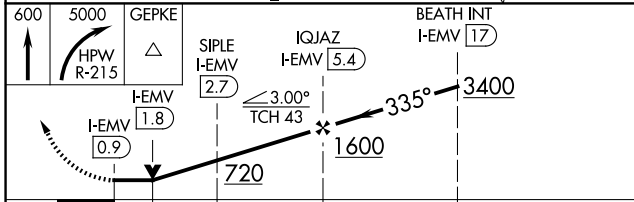
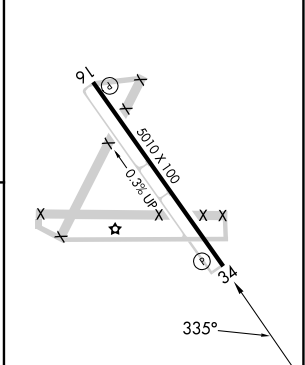

CATEGORY	A	B	C	D
S-LOC 34	460-1	338 (400-1)	680-1½ 553 (600-1½)	NA
◉ CIRCLING	580-1	453 (500-1)	680-1½ 553 (600-1½)	NA

REIL Rws 16 and 34	0
MRL Rwy 16-34	0
FAF to MAP 4.6 NM	
Knots	60 90 120 150 180
Min:Sec	4:36 3:04 2:18 1:50 1:32

NE-3, 12 JUN 2025 to 10 JUL 2025

NE-3, 12 JUN 2025 to 10 JUL 2025

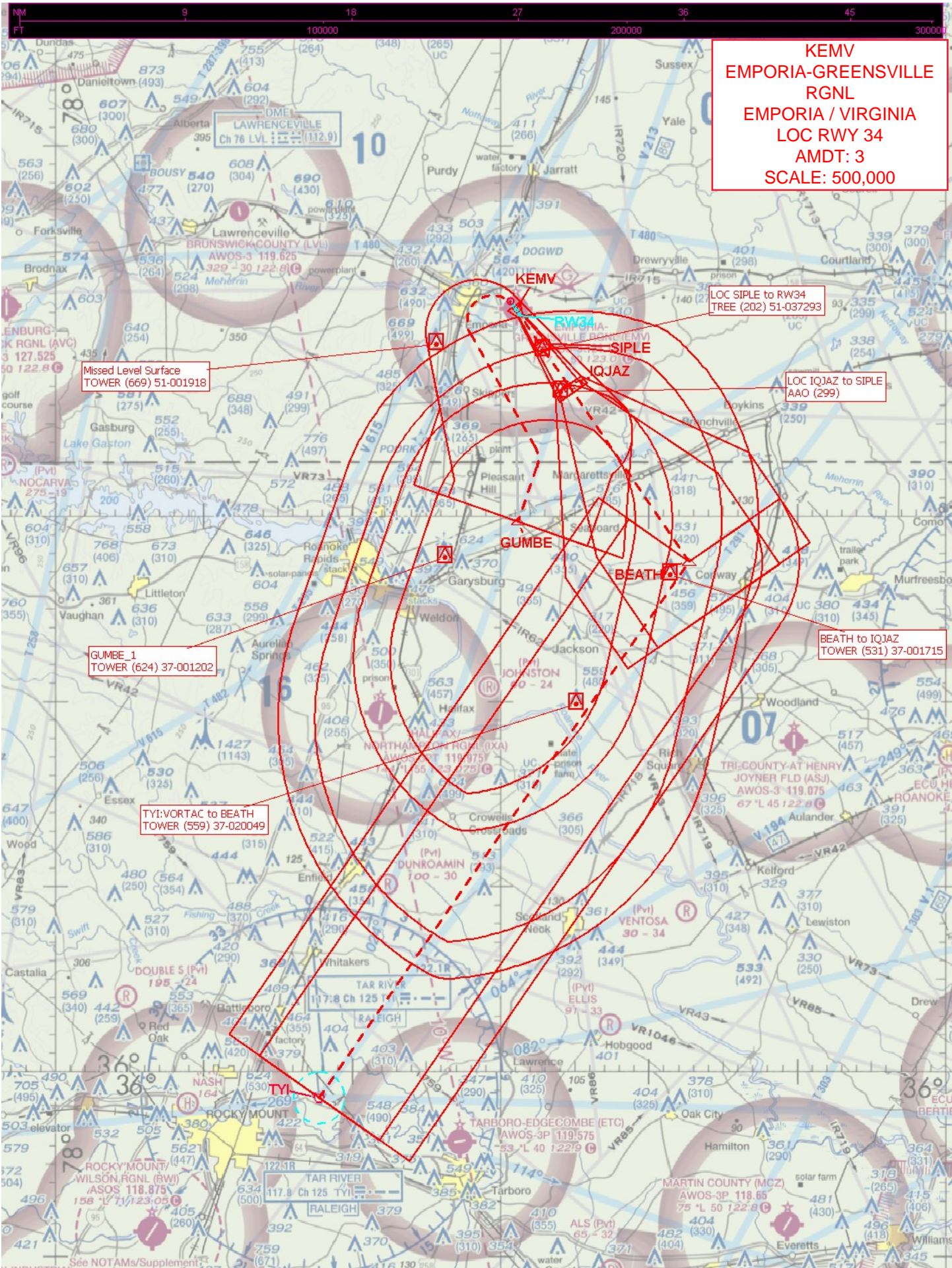

KEMV
EMPORIA-GREENSVILLE
RGNL
EMPORIA / VIRGINIA
LOC RWY 34
AMDT: 3
SCALE: 500,000

LOC SIPLE to RW34
 TREE (202) 51-037293

Missed Level Surface
 TOWER (669) 51-001918

LOC IQJAZ to SIPLE
 AAO (299)

GUMBE_1
 TOWER (624) 37-001202

BEATH to IQJAZ
 TOWER (531) 37-001715

TYI:VORTAC to BEATH
 TOWER (559) 37-020049

**KEMV
EMPORIA-GREENSVILLE
RGNL
EMPORIA / VIRGINIA
LOC RWY 34
AMDT: 3
SCALE: 100,000
LOC, CIRCLING**

CIRC CAT A
TOWER (271) 51-021131

CIRC CAT C
TOWER (362) 51-002016

Missed Level Surface
TOWER (669) 51-001918

CIRC CAT B
TOWER (273) 51-021133

LOC SIPLE to RW34
TREE (202) 51-037293

LOC IQJAZ to SIPLE
AAO (299)

