

Flight Procedures Cover Page	Task Action: FLIGHT CHECK	Task Type: IAP	Estimated Chart Date: 10/05/2023	APWS Task ID: F90704DC7721448FB1D55FED378FB1A4	APWS Project ID: 40A74901475A4E01A3EB0A2236125E82
Procedure: COPTER RNAV (GPS) M 351 ORIG		Enroute: NO	Specialist: Melton, William		Agreement Number:
Airport ID: 1ME2			Airport City: WATERVILLE		State: ME
Facility ID:	Facility Type:	Flight Inspection Remark Type: New FC Slot			

Procedure Comments:
PENDING DATA USED.
CONTACT ALLAN WILL (405)954-6103.
SPECIAL PROCEDURE.
MAGVAR CHANGED FROM 00W/2020 TO 15W/2025.

Digitally signed by
MICHAEL GARRITY
Oct 12, 2023



06/02/2023: THIS IS AN UPDATED COPY OF THE FORM DEVELOPED ON 05/01/2023.
1. PROCEDURE NAME CHANGED FROM M 336 TO M 351 - MAGVAR UPDATE.
2. CHANGED MAGVAR FROM 00W TO 15W - CORRECT ADMINISTRATIVE ERROR.
3. INCREASED ALL COURSES 15 DEGREES - MAGVAR UPDATE.
4. CHANGED ALTIMETER NOTE FROM USE WATERVILLE ALTIMETER SETTING TO USE WATERVILLE ALTIMETER SETTING; WHEN NOT RECEIVED, USE NORRIDGEWOCK ALTIMETER SETTING AND INCREASE MDA 60 FT - AIR AMBULANCE PROCEDURE AND MORE PRUDENT TO HAVE ALTERNATE ALTIMETER READILY AVAILABLE THAN VIA NOTAM.

8260-2 06/05/2023: THIS IS AN UPDATED COPY OF THE FORM DEVELOPED ON 05/09/2023.
FIX DALLE: CHANGED COPTER RNAV (GPS) M 336 TO COPTER RNAV (GPS) M 351 IN FIX USE.

8260-2S NON NFDC 06/05/2023: THIS IS AN UPDATED COPY OF THE FORM DEVELOPED ON 05/09/2023.
FIXES OLFIR, TOLLY, AND WAMED
1. CHANGED COPTER RNAV (GPS) M 336 TO COPTER RNAV (GPS) M 351 IN FIX USE.
FIX CLBEE
1. CHANGED RAD/CRS/BRG AND HOLDING CRS INBOUND FROM 156.00/336.00 TO 171.00/351.00.
2. CHANGED COPTER RNAV (GPS) M 336 TO COPTER RNAV (GPS) M 351 IN FIX USE.

FIPC BASIC FORM							
PROCEDURE: COPTER RNAV (GPS) M 351 ORIG			AIRPORT NAME: MAINE GENERAL MEDICAL CENTER-		AIRPORT ID: K1ME2	SPECIAL CONTROL NO: YG-07-065-23	
FAC ID: 32468		CITY: WATERVILLE			ST: ME	ORIG CHART DATE: 11/30/2023	
DFL TYPE: PROC/H	THIRD PARTY: <input type="checkbox"/> YES	EST. TIME ON SITE: 0.5	REIMB. NUMBER:		PTS TASK ID: F90704DC7721448FB1D55FED378FB1A4		
PREFLIGHT NOTES							
REVIEWER:					DATE:		
COMMENTS:					CHECK ONE:		
					<input type="checkbox"/> FLT CK REQ <input type="checkbox"/> NFCR <input type="checkbox"/> REJECT		
							YES
					CPV COMPLETE?		X
PROCEDURE RESULTS							
INSPECTION DATE: 10/04/2023		CREW #: VN423	N #: HELO	INSTRUMENT PROCEDURE STATUS: <input checked="" type="checkbox"/> SAT <input type="checkbox"/> SAT W/CHANGES <input type="checkbox"/> UNSAT		ARINC CODING: <input type="checkbox"/> SAT <input type="checkbox"/> SAT/GOLD <input type="checkbox"/> UNSAT	
FLIGHT INSPECTOR SIGNATURE: terry hester @ 10/06/2023 08:23			PRINTED NAME: HESTER, TERRY LEE				NOTAM INITIATED? <input type="checkbox"/> YES <input checked="" type="checkbox"/> NO
FLIGHT INSPECTOR REMARKS: Maine General Medical Center-Waterville, Waterville, Maine, COPTER RNAV (GPS) M 351 ORIG, Sat.							
IN-FLIGHT OBSTACLE REPORT							
OBSTRUCTION ID #:	COORDINATES OR LOCATION:		GNSS ALTITUDE (MSL):		BAROMETRIC ALTITUDE (MSL):		HEIGHT ABOVE GROUND LEVEL:

APP CRS 351°	Rwy Idg Surf Elev Apt Elev	N/A 270 112
------------------------	----------------------------------	---------------------------------

COPTER RNAV (GPS) M 351°

MAINE GENERAL MEDICAL CENTER-WATERVILLE (1ME2)

RNP APCH - GPS.



Use of Maine General Medical Center-Waterville requires permission of the owner; use of this procedure requires specific authorization by FAA Flight Standards. Use Waterville altimeter setting, when not received, use Norridge altimeter setting and increase MDA 60 feet.

MISSED APPROACH: Climbing right turn to 2300 direct CLBEE and hold.

WVL AWOS-3PT
118.375

PORTLAND APP CON ★
128.35 299.2

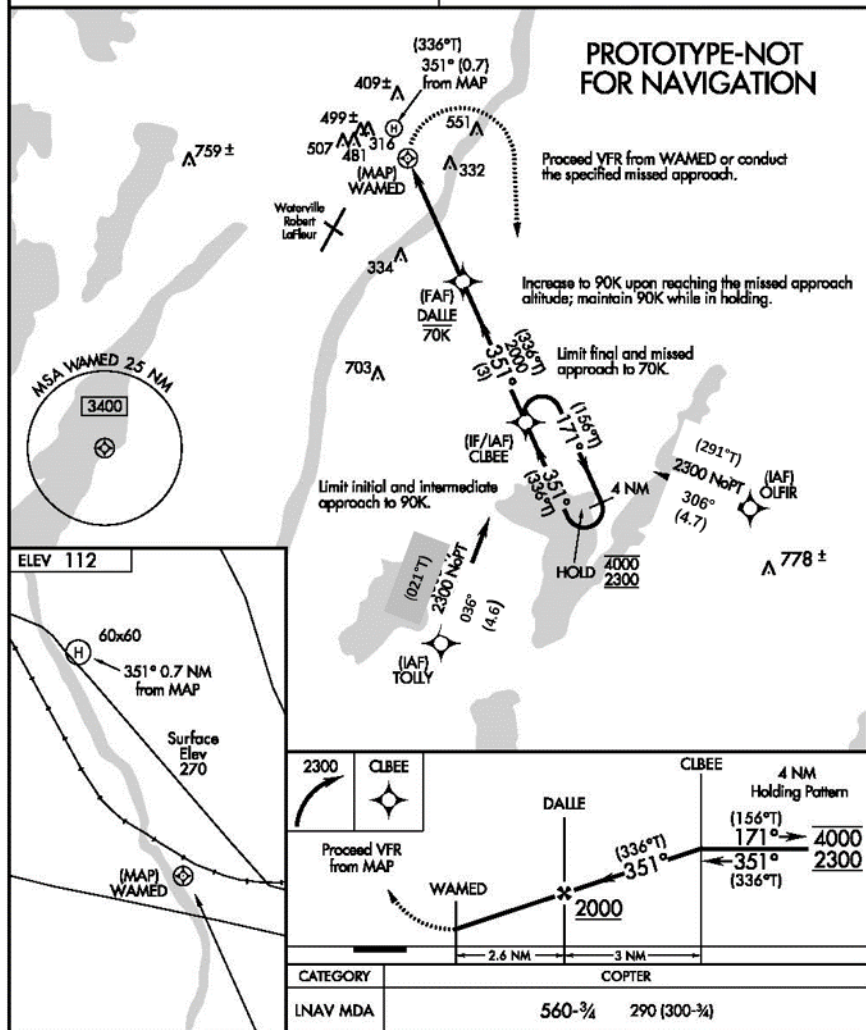



Federal Aviation Administration

Initial Development Notification for AIRNAV Pending Records

To: Scott Jerden, Manager Aeronautical Data Team, AJV-A31

From: Bev Bordy, Manager Instrument Flight Procedures Projects Team, AJV-A4

Subject: **ACTION:** Request for Pending Records **K1ME2__MAINE GENERAL MEDICAL CENTER-WATERVILLE, , ME US**

The Magnetic Variation (MV) data for the airport(s) and/or facility(s) listed will be revised effective concurrent with the publication of the procedure(s) listed below. Estimated Chart Date: 10/5/2023

Current/Assigned MV W 0 2020 New MV W 15 2025

ECD	Airport ID	Procedure Name	AMDT #	Task Report Type Selections		
8/10/2023	K1ME2	CLBEE ONE COPTER RNAV SID		MAGVAR	CONGRESSIONAL	SPECIAL
8/10/2023	K1ME2	COPTER RNAV (GPS) M 351 ORIG		MAGVAR	CONGRESSIONAL	SPECIAL
8/10/2023	K1ME2	TAKEOFF MINIMUMS AND OBSTACLE DP ORIG		MAGVAR	CONGRESSIONAL	SPECIAL

Procedure terminates at HELIPAD

IF you have any questions please notify: allan.will@faa.gov 405-954-6103

Processed Friday, June 2, 2023

1ME2

MAINE GENERAL MEDICAL CENTER-WATERVILLE

WATERVILLE, ME

SPECIAL COPTER RNAV GPS M 351 ORIG

SCALE: 1:500.000

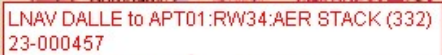

Intermediate CLBEE to DALLE TERRAIN+AAO (686)
TP2

Missed Level Surface TERRAIN+AAO (686)
TPMA102

Initial OLFIR to CLBEE TERRAIN+AAO (850) TP50

CLBEE TERRAIN+AAO (1050)
TerrainPoint T4P56377

Initial TOLLY to CLBEE TERRAIN+AAO (689)
TP0

Magnetic disturbance of as much as 6° exists at ground level between

1ME2
MAINE GENERAL MEDICAL CENTER-WATERTVILLE
WATERTVILLE, ME
SPECIAL COPTER RNAV GPS M 351 ORIG
FINAL/MISSED APPROACH
SCALE: 1:100,000

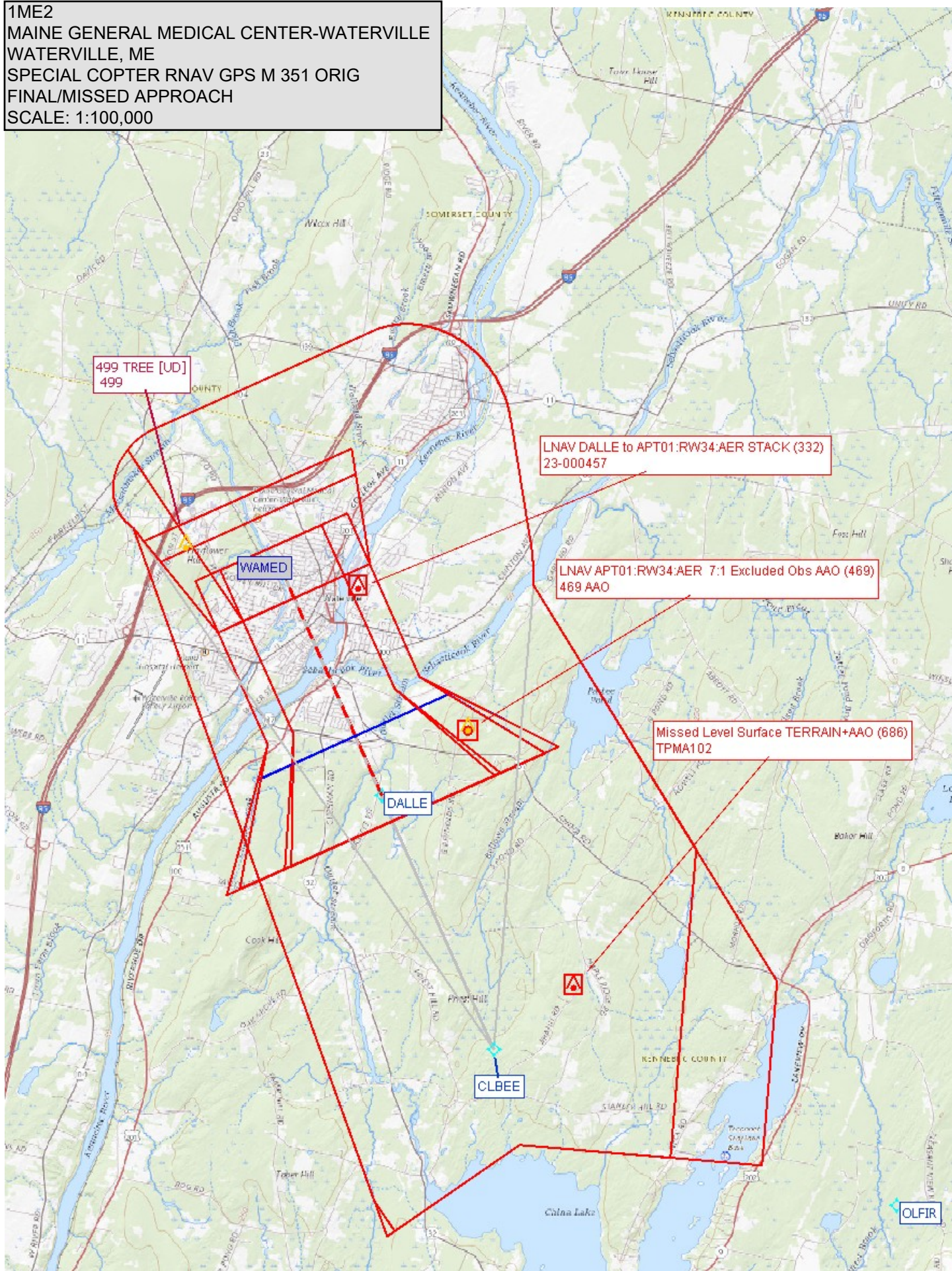

1ME2
MAINE GENERAL MEDICAL CENTER-WATERVILLE
WATERVILLE, ME
SPECIAL COPTER RNAV GPS M 351 ORIG
LEVEL SURFACE EVALUATION
SCALE: 1:100,000

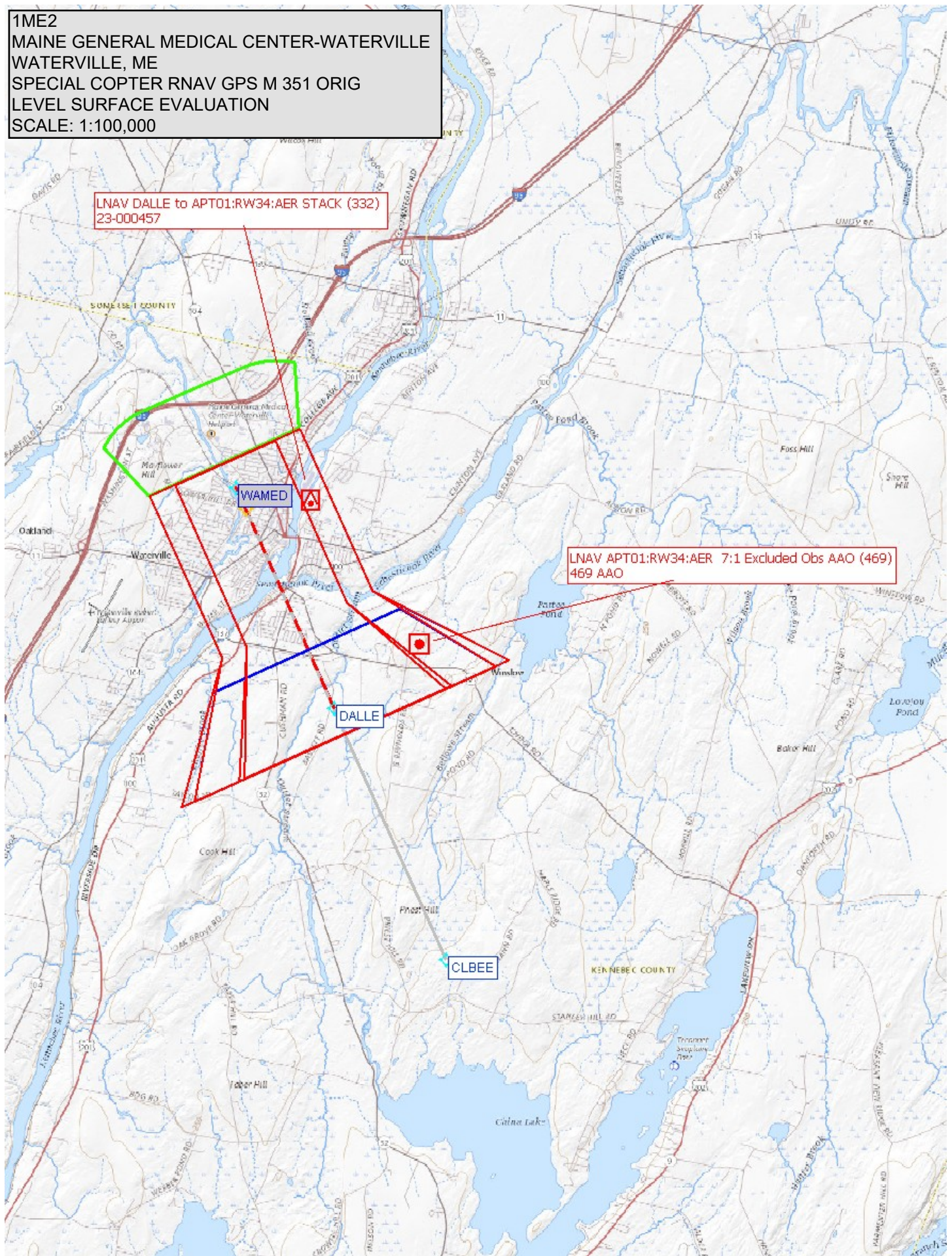

1ME2
MAINE GENERAL MEDICAL CENTER-WATERVILLE
WATERVILLE, ME
SPECIAL COPTER RNAV GPS M 351ORIG
VFR TRANSITION AREA
SCALE: 1:100,000

