KNOX SIX ARRIVAL

(OXI.OXI6) 15120

CHICAGO O'HARE INTL (ORD)
CHICAGO, ILLINOIS

CHICAGO APP CON
119.0 393.1
ATIS
135.4 282.225

ARRIVAL ROUTE DESCRIPTION

BRIGGS TRANSITION (BSV.OXI6): From over BSV VOR/DME via BSV R-286 to KUKEY/BSV 115 DME, then via OXI R-095 to OXI VOR/DME. Thence....
DRYER TRANSITION (DJB.OXI6): From over DJB VOR/DME via DJB R-270 to KULHY/OXI 99 DME, then via OXI R-095 to OXI VOR/DME. Thence....
FORT WAYNE TRANSITION (FWA.OXI6): From over FWA VORTAC via FWA R-311 to SPANN INT, then via OXI R-095 to OXI VOR/DME. Thence....
WATERVILLE TRANSITION (VWV.OXI6): From over VWV VOR/DME via VWV R-248 to KULHY/OXI 99 DME, then via OXI R-095 to OXI VOR/DME. Thence....

....from over OXI VOR/DME via OXI R-345 to STYLE INT, then via 340° heading. Expect vectors to final approach course.

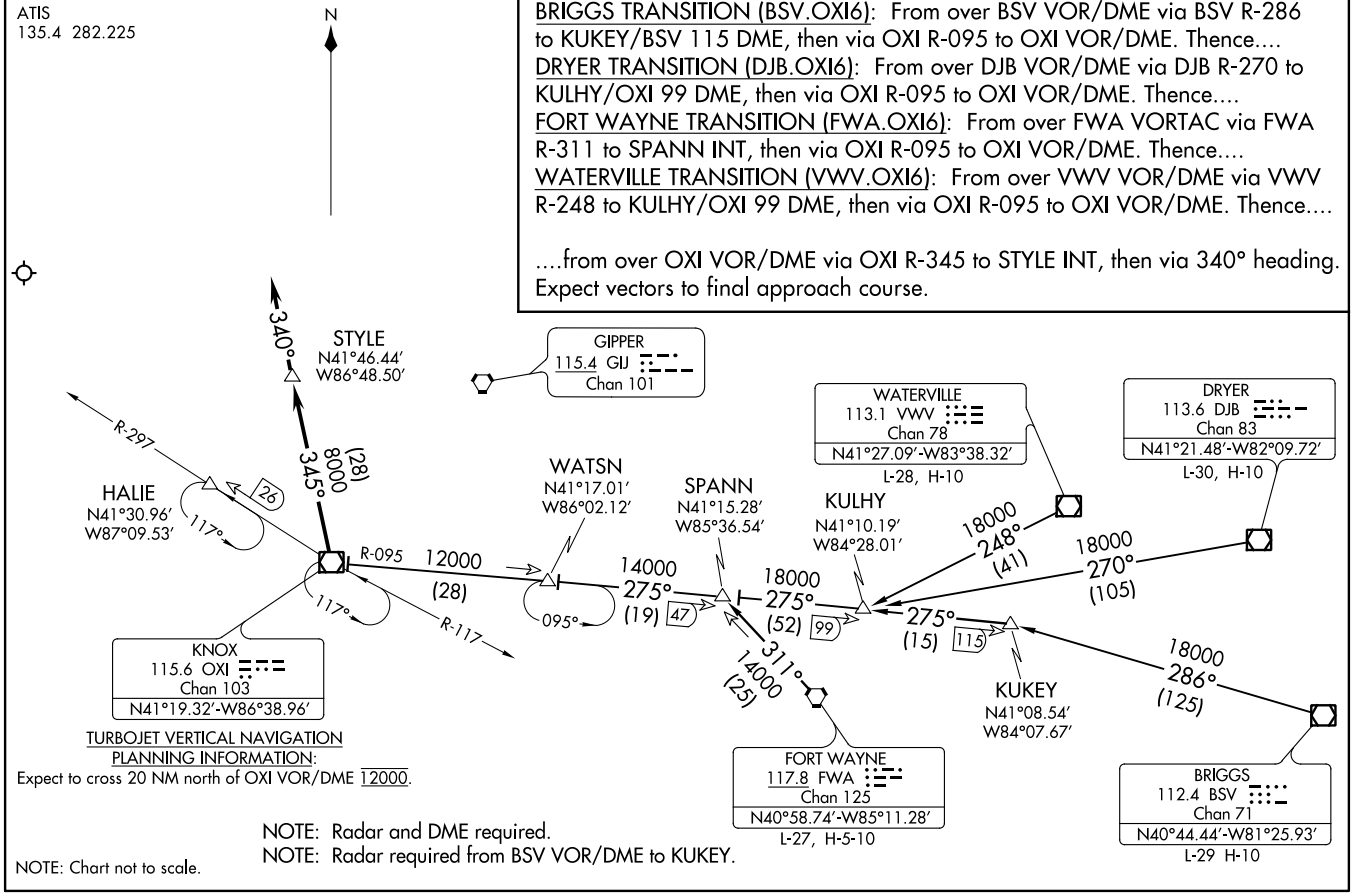

TURBOJET VERTICAL NAVIGATION PLANNING INFORMATION:
Expect to cross 20 NM north of OXI VOR/DME 12000.

NOTE: Radar and DME required.
NOTE: Radar required from BSV VOR/DME to KUKEY.

NOTE: Chart not to scale.

ST-166 (FAA)

KNOX SIX ARRIVAL
(OXI.OXI6) 15120
CHICAGO O'HARE INTL (ORD)
CHICAGO, ILLINOIS