

WAAS CH 69508 W27B	APP CRS 273°	Rwy Idg TDZE Apt Elev	7500 664 680
--	------------------------	-----------------------------	---

RNAV (GPS) RWY 27R

CHICAGO O'HARE INTL (ORD)

▼ For uncompensated Baro-VNAV systems, LNAV/VNAV NA below -19°C (-2°F) or above 54°C (130° F). Simultaneous approach authorized. DME/DME RNP-0.3 NA. LNAV procedure NA during simultaneous operations. Use of FD or AP providing RNAV track guidance required during simultaneous operations.

ALSIF-2
(A)

MISSED APPROACH: Climb to 1100 then climbing right turn to 4000 direct UMUZI and hold.

D-ATIS 135.4 282.225	CHICAGO APP CON 119.0 393.1	O'HARE TOWERS 128.15 348.0 (Rwy 9L/27R) 133.0 348.0 (10R/28L) 120.75 121.15 126.9 132.7 348.0 (CENTER)	GND CON (TWR CENTER) 124.125 (TWR NORTH) 121.75 (TWR SOUTH) 118.05 (ALL TWRs) 121.9 (IBND) 134.15
--	---------------------------------------	--	--

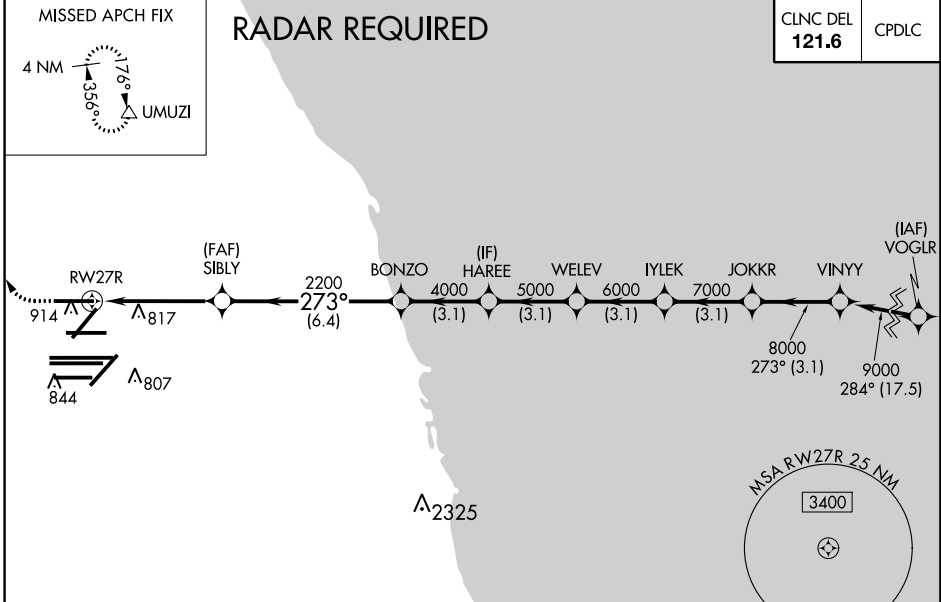

ELEV 680	D	TDZE 664
----------	----------	----------

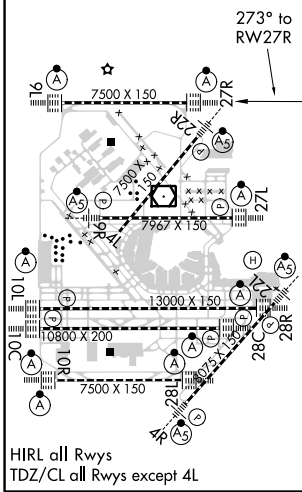

1100	4000	UMUZI																																				
* LNAV only.																																						
* 1.3 NM to RWY 27R																																						
<table border="1"> <tr> <td></td> <td>SIBLY</td> <td>BONZO</td> <td>HAREE</td> <td>WELEV</td> <td>IYLEK</td> <td>JOKKR</td> <td>VINNY</td> </tr> <tr> <td></td> <td>2200</td> <td>4000</td> <td>5000</td> <td>6000</td> <td>7000</td> <td>8000</td> <td>9000</td> </tr> <tr> <td></td> <td></td> <td></td> <td></td> <td></td> <td></td> <td></td> <td>GP 3.00</td> </tr> <tr> <td></td> <td></td> <td></td> <td></td> <td></td> <td></td> <td></td> <td>TCH 55</td> </tr> </table>								SIBLY	BONZO	HAREE	WELEV	IYLEK	JOKKR	VINNY		2200	4000	5000	6000	7000	8000	9000								GP 3.00								TCH 55
	SIBLY	BONZO	HAREE	WELEV	IYLEK	JOKKR	VINNY																															
	2200	4000	5000	6000	7000	8000	9000																															
							GP 3.00																															
							TCH 55																															
1.3	3.4	6.4 NM	3.1 NM	3.1 NM	3.1 NM	3.1 NM	3.1 NM																															
CATEGORY	A		B		C		D																															
LPV DA	864/18		200 (200-1/2)																																			
LNAV/VNAV DA	961/24		297 (300-1/2)																																			
LNAV MDA	1120/24 456 (500-1/2)		1120/45 456 (500-3/4)																																			

EC-3, 06 DEC 2018 to 03 JAN 2019

EC-3, 06 DEC 2018 to 03 JAN 2019