

BACHMAN SEVEN DEPARTURE

SC-2, 10 OCT 2019 to 07 NOV 2019

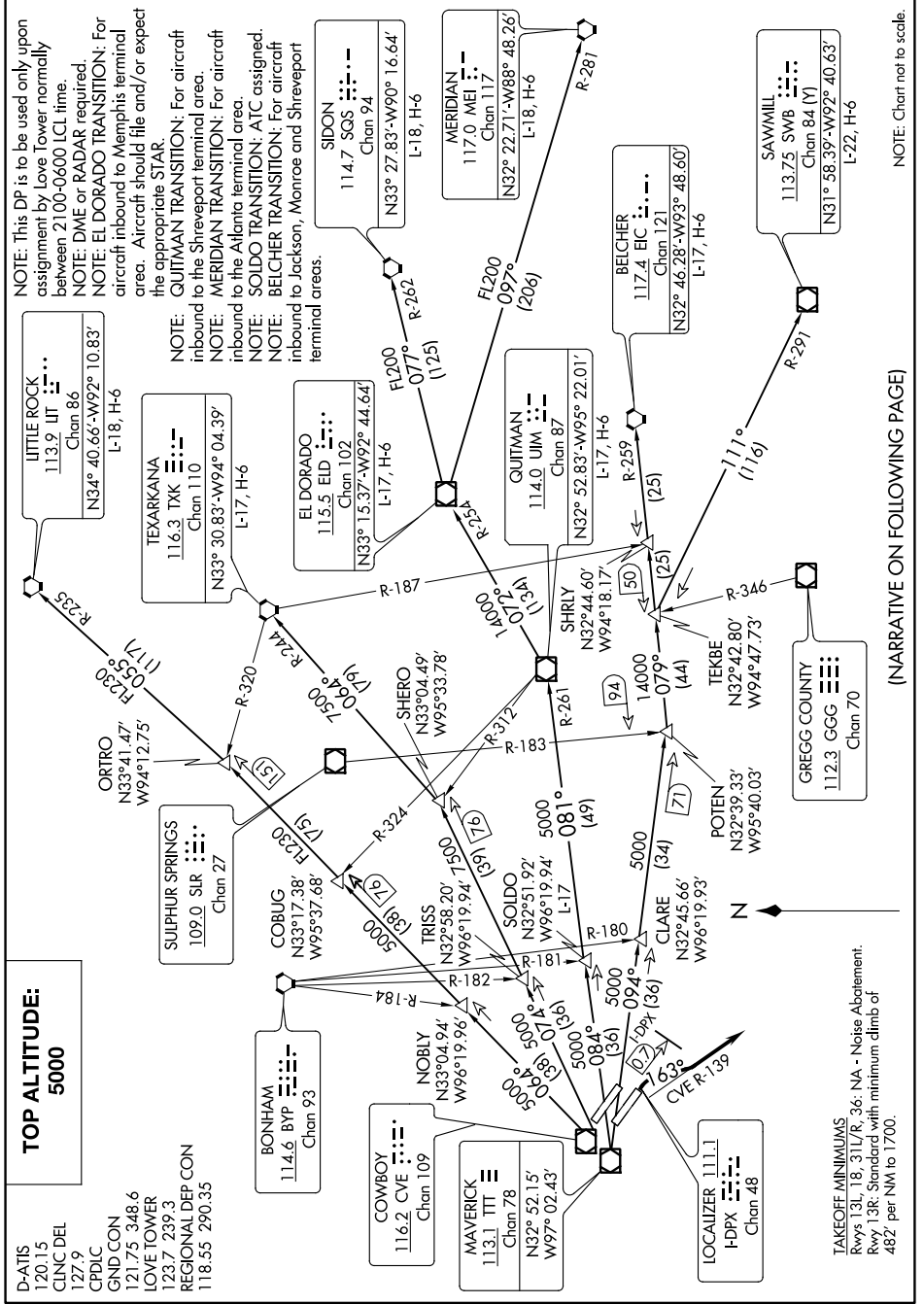

TOP ALTITUDE:
5000

D-ATIS 120.15
 CLNC DEL 127.9
 CPDC
 GND CON 121.75 348.6
 LOVE TOWER 123.7 239.3
 REGIONAL DEP CON 118.55 290.35

BACHMAN SEVEN DEPARTURE

NOTE: This DP is to be used only upon assignment by Love Tower normally between 2100-0600 LCL time.
 NOTE: DME or RADAR required.
 NOTE: EL DORADO TRANSITION: For aircraft inbound to Memphis terminal area. Aircraft should file and/or expect the appropriate STAR.
 NOTE: QUITMAN TRANSITION: For aircraft inbound to the Shreveport terminal area.
 NOTE: MERIDIAN TRANSITION: For aircraft inbound to the Atlanta terminal area.
 NOTE: SOLDADO TRANSITION: ATC assigned.
 NOTE: BELCHER TRANSITION: For aircraft inbound to Jackson, Monroe and Shreveport terminal areas.

LITTLE ROCK
113.9 IIT
Chan 86
N34° 40.66'-W92° 10.83'
L-18, H-6

TEXARKANA
116.3 TKX
Chan 110
N33° 30.83'-W94° 04.39'
L-17, H-6

EL DORADO
115.5 ELD
Chan 102
N33° 15.37'-W92° 44.64'
L-17, H-6

QUITMAN
114.0 UIM
Chan 87
N32° 52.83'-W95° 22.01'
L-17, H-6

SOLDADO
114.7 SOS
Chan 94
N33° 27.83'-W90° 16.64'
L-18, H-6

MERIDIAN
117.0 MEI
Chan 117
N32° 22.71'-W88° 48.26'
L-18, H-6

TAKEOFF MINIMUMS
 Rwy 13L, 18, 31L/R, 36 - Noise Abatement.
 Rwy 13R: Standard with minimum climb of 482' per NM to 1700.

(NARRATIVE ON FOLLOWING PAGE)

SC-2, 10 OCT 2019 to 07 NOV 2019

NOTE: Chart not to scale.