

KRUMM SEVEN DEPARTURE

D-ATIS
120.15
CLNC DEL
127.9
CPDLC
GND CON
121.75 348.6
LOVE TOWER
123.7 239.3
REGIONAL DEP CON
118.55 290.35

**TOP ALTITUDE:
5000**

- NOTE: This DP is to be used only upon assignment by Love Tower normally between 2100-0600 LCL time. DME required.
- NOTE: ROLLS TRANSITION: For all aircraft proceeding northwest bound via J52.
- NOTE: WILL ROGERS TRANSITION: For all aircraft inbound to the Oklahoma City area or overflying IRW VORTAC.
- NOTE: TULSA TRANSITION: For all aircraft overflying TUL VORTAC.
- NOTE: OKMULGEE TRANSITION: For all aircraft overflying OKM VOR/DME proceeding via J181 BDF VORTAC proceeding to destinations in the Chicago terminal area and north.

TULSA
114.4 TUL : : : :
Chan 91
N36°11.78'-W95°47.29'

OKMULGEE
114.9 OKM : : : :
Chan 96
N35° 41.58'-W95° 51.96'

MC ALESTER
112.0 MLC : : : :
Chan 57
N34°50.97'
W95°46.94'

WILL ROGERS
114.1 IRW : : : :
Chan 88
N35°21.52'
W97°36.55'

ROLLS
N35°43.36'
W99°28.24'
L-6-13, H-6

SC-2. 10 OCT 2019 to 07 NOV 2019

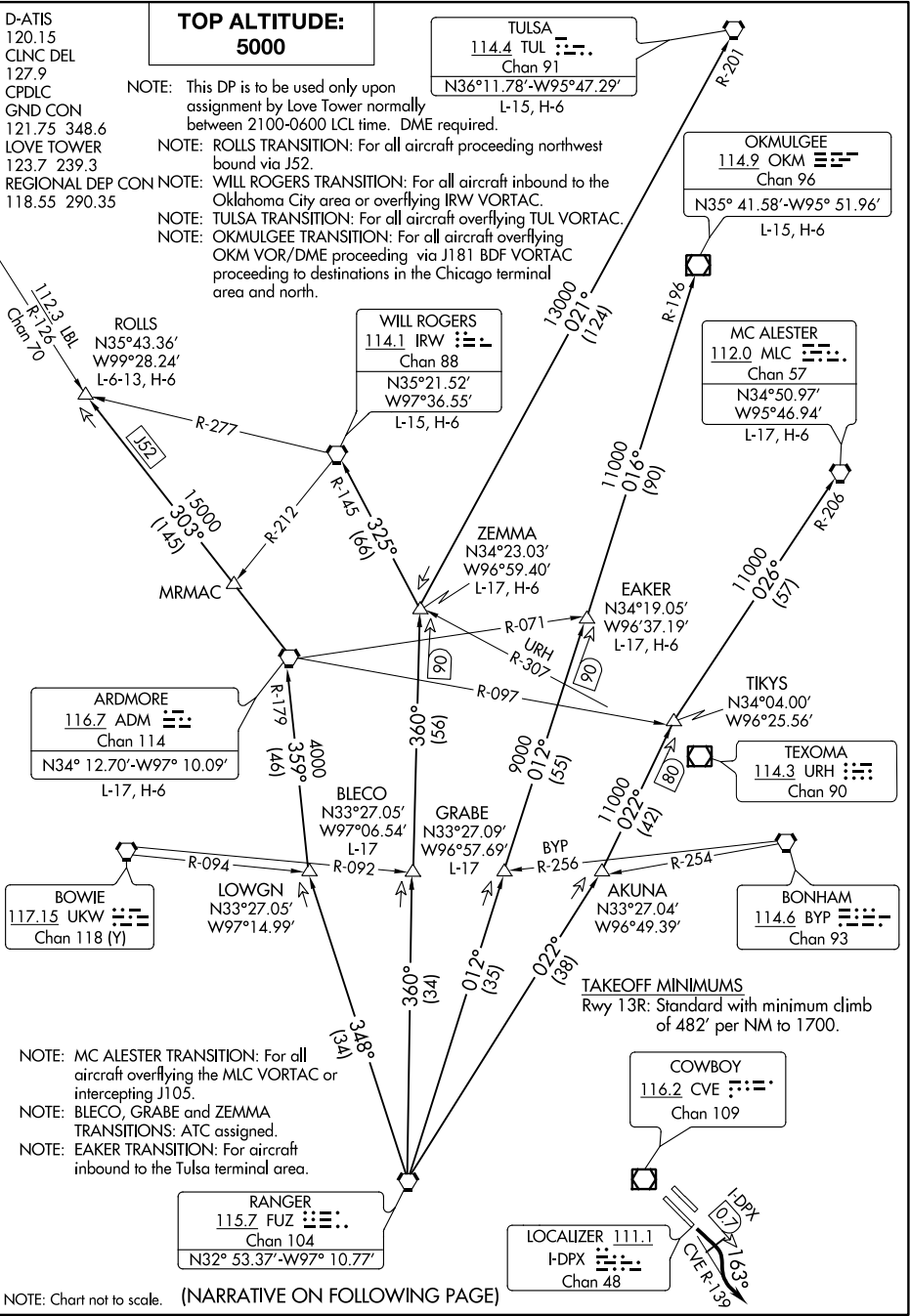

SC-2. 10 OCT 2019 to 07 NOV 2019

NOTE: Chart not to scale. (NARRATIVE ON FOLLOWING PAGE)

KRUMM SEVEN DEPARTURE