

RNAV (GPS) PRM Y RWY 28L

(CLOSE PARALLEL)

CHICAGO O'HARE INTL (ORD)

WAAS CH 93839 W28E	APP CRS 275°	Rwy Idg TDZE Apt Elev	7500 667 680
--	------------------------	-----------------------------	---

RNP APCH. RADAR required.

▼ For uncompensated Baro-VNAV systems, LNAV/VNAV NA below -19°C or above 54°C. Simultaneous approach authorized. Use of FD or AP required during simultaneous operations. Dual VHF comm required. See additional requirements on AAUP.

ALSf-2

MISSED APPROACH: Climb to 1200 then climbing left turn to 4000 direct CGT VORTAC and hold.

D-ATIS 135.4 282.225	CHICAGO APP CON 119.0 292.125	O'HARE TOWERS 128.15 348.0 (Rwy 9L/27R) 133.0 348.0 (10R/28L) 120.75 121.15 126.9 132.7 348.0 (CENTER)	GND CON (TWR CENTER) 124.125 (TWR NORTH) 121.75 (OBND) 118.05 (TWR SOUTH) 121.9 (IBND) 226.675 (ALL TWRs)
--	---	---	---

CLNC DEL 121.6	CPDLC
--------------------------	-------

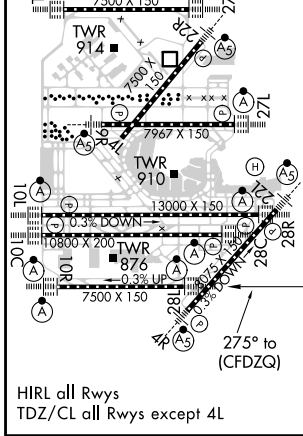
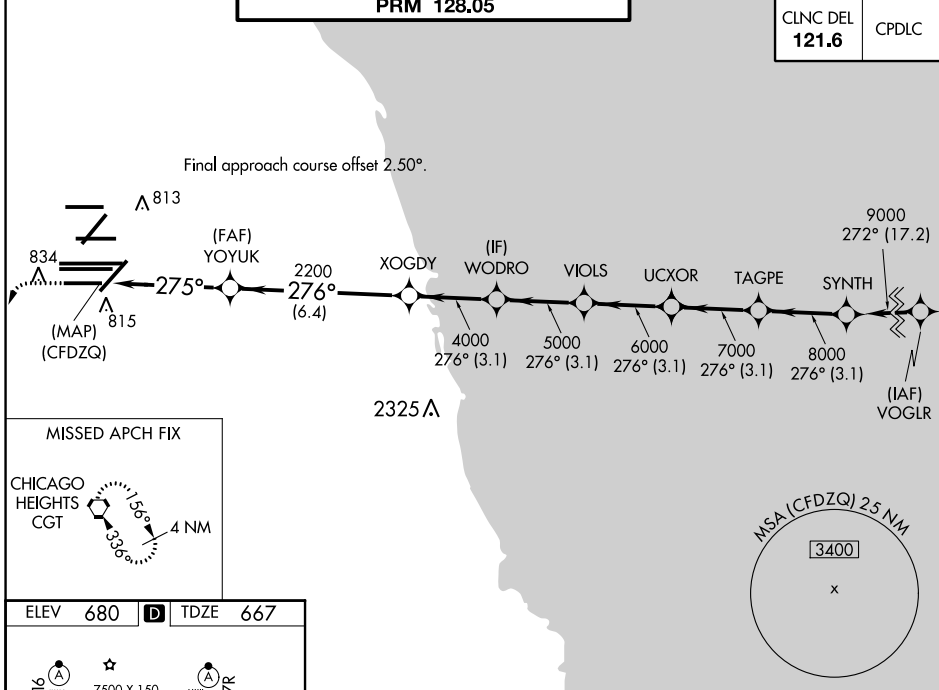

ELEV 680	TDZE 667																									
1200	4000	CGT																								
<table border="1"> <tr> <td>Y</td> <td>YOYUK</td> <td>XOGDY</td> <td>WODRO</td> <td>VIOLS</td> <td>UCXOR</td> <td>TAGPE</td> <td>SYNTH</td> </tr> <tr> <td></td> <td>2200</td> <td>4000</td> <td>5000</td> <td>6000</td> <td>7000</td> <td>8000</td> <td>9000</td> </tr> <tr> <td></td> <td>4.7 NM</td> <td>6.4 NM</td> <td>3.1 NM</td> <td>3.1 NM</td> <td>3.1 NM</td> <td>3.1 NM</td> <td>3.1 NM</td> </tr> </table>			Y	YOYUK	XOGDY	WODRO	VIOLS	UCXOR	TAGPE	SYNTH		2200	4000	5000	6000	7000	8000	9000		4.7 NM	6.4 NM	3.1 NM	3.1 NM	3.1 NM	3.1 NM	3.1 NM
Y	YOYUK	XOGDY	WODRO	VIOLS	UCXOR	TAGPE	SYNTH																			
	2200	4000	5000	6000	7000	8000	9000																			
	4.7 NM	6.4 NM	3.1 NM	3.1 NM	3.1 NM	3.1 NM	3.1 NM																			
GP 3.00°	TCH 55																									
<table border="1"> <tr> <td>CATEGORY</td> <td>A</td> <td>B</td> <td>C</td> <td>D</td> </tr> <tr> <td>LPV DA</td> <td></td> <td>917/24</td> <td>250 (300-½)</td> <td></td> </tr> <tr> <td>LNAV/VNAV DA</td> <td></td> <td>1090/40</td> <td>423 (500-¾)</td> <td></td> </tr> </table>	CATEGORY	A	B	C	D	LPV DA		917/24	250 (300-½)		LNAV/VNAV DA		1090/40	423 (500-¾)												
CATEGORY	A	B	C	D																						
LPV DA		917/24	250 (300-½)																							
LNAV/VNAV DA		1090/40	423 (500-¾)																							

RNAV (GPS) PRM Y RWY 28L (CLOSE PARALLEL)

EC-3, 16 JUL 2020 to 13 AUG 2020

EC-3, 16 JUL 2020 to 13 AUG 2020