

O'HARE FIVE DEPARTURE

EC-3, 10 SEP 2020 to 08 OCT 2020

TOP ALTITUDE:
5000

CHICAGO DEP CON
WEST
126.625 327.075

IOWA CITY
116.2 IOW
Chan 109
N41°31.14'
W91°36.80'
L-28, H-5

POLO
111.2 PLL
Chan 49
N41°57.94'
W89°31.45'
L-28

NOOBY
N42°02.80'
W88°48.51'
L-28, H-5

SIMMIN
N41°38.84'
W88°52.71'
L-28

PEKUE
N41°47.79'
W88°48.51'
L-28, H-5

OLINN
N41°54.80'
W88°48.51'
L-28, H-5

BACEN
N41°24.40'
W88°01.78'
L-28, H-5

ACITO
N41°23.92'
W88°11.00'
L-28, H-5

DENNT
N41°25.15'
W87°43.48'
L-28, H-5

EARND
N41°25.52'
W87°34.33'
L-28, H-5

MOBILE
N41°56.73'
W87°03.80'
L-28

DUFEE
N42°06.75'
W87°03.80'
L-28

EBAKE
N42°16.76'
W87°03.80'
L-28

KEELER
116.6 ELX
Chan 113
N42°08.66'
W86°07.36'
L-28, H-5-10

GIPPER
115.4 GIJ
Chan 101
N41°46.12'-W86°19.11'
L-28, H-5-10

PEOTONE
113.2 EON
Chan 79
N41°16.18'-W87°47.46'
L-28

CHICAGO DEP CON
SOUTH
126.625 327.075

ROBERTS
116.8 RBS
Chan 115
N40°34.90'-W88°09.86'
L-27, H-5

GMSKY
N41°24.78'
W87°52.63'
L-28, H-5

CHICAGO DEP CON
EAST/NORTH
125.0 337.4
125.0 337.4

PETTY
N42°49.64'
W87°38.04'
L-28

RAYNR
N42°18.66'
W87°49.55'
L-28, H-5

MYKIE
N42°09.80'
W88°48.51'
L-28, H-5

DUPAGE
108.4 DPA
Chan 21
N41°53.42'
W88°21.01'
L-28

CHICAGO DEP CON
GCO
1108.25
N41°59.65'
W87°54.14'

PMPKN
N42°18.55'
W87°56.03'
L-28, H-5

BADGER
116.4 BAE
Chan 111
N43°07.01'-W88°17.06'
L-28, H-5

ALL DME Equipped Aircraft
Cross 4000

ALL DME Equipped Aircraft
Cross 3000

ALL turbo-jet departures in all directions, maintain 250K until advised by ATC.

NOTE: RADAR required.
NOTE: Chart not to scale.

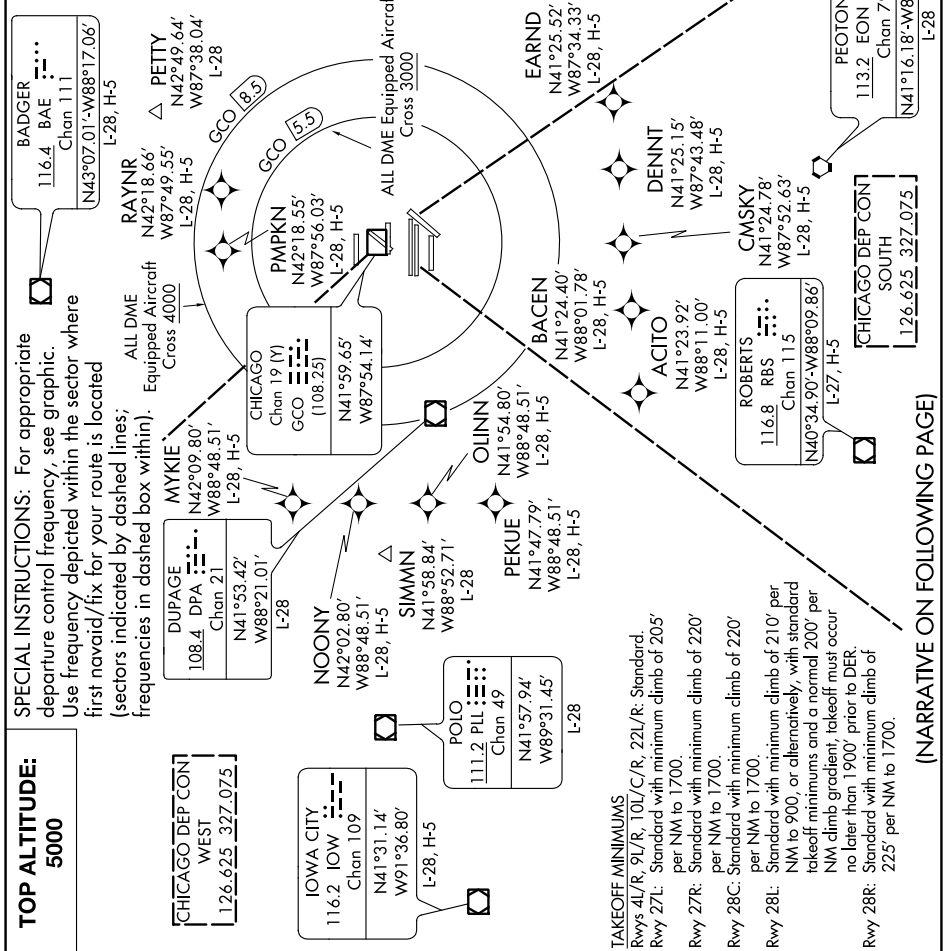

O'HARE FIVE DEPARTURE

(NARRATIVE ON FOLLOWING PAGE)

EC-3, 10 SEP 2020 to 08 OCT 2020