

# LINDZ NINE DEPARTURE

AL-5889 (FAA)

ASPEN-PITKIN COUNTY/SARDY FIELD (ASE)

ASPEN, COLORADO

SW-1, 10 SEP 2020 to 08 OCT 2020

**TOP ALTITUDE:  
16000**

- ATIS 120.4
- CINC DEL 123.75
- GND CON 121.9
- ASPEN TOWER\* 118.85 (CTAF) 288.3
- ASPEN DEP CON\* 123.8 288.3
- DENVER CENTER 119.85 363.15
- UNICOM 122.95

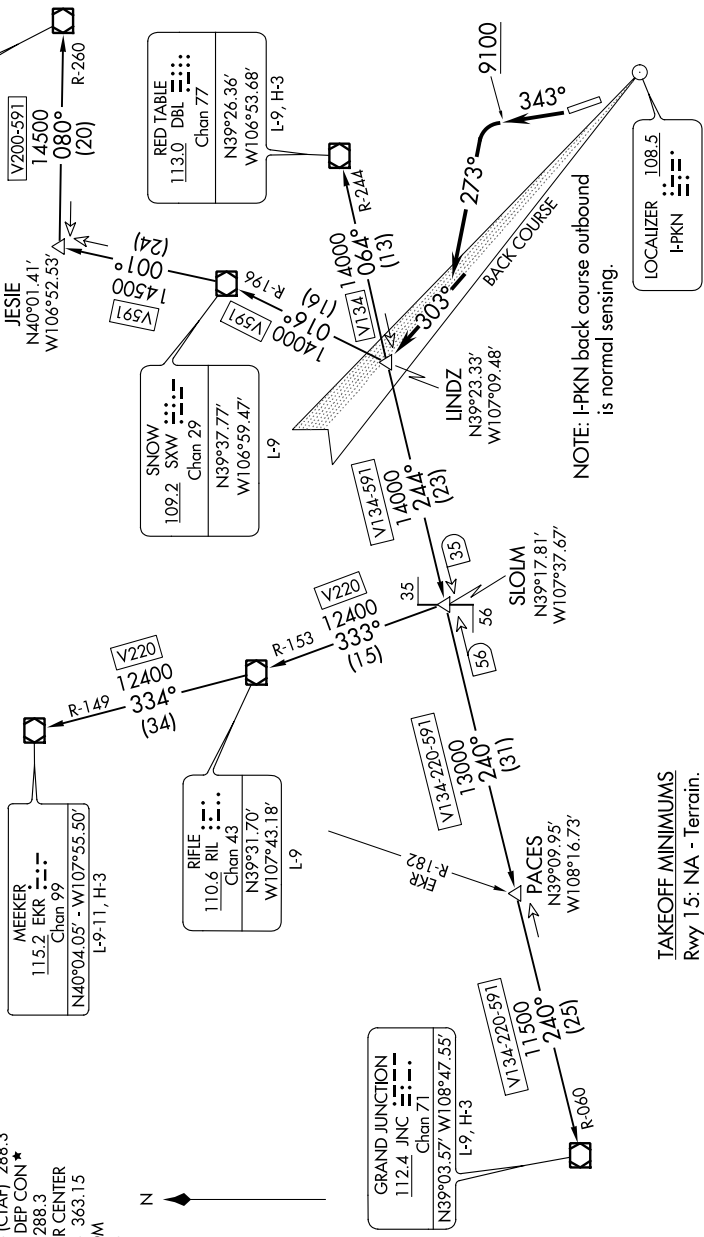
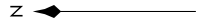

**TAKEOFF MINIMUMS**  
 Rwy 15: NA - Terrain.  
 Rwy 33: 400-1 with minimum climb of 465' per NM to 10000.

NOTE: I-PKN back course outbound is normal sensing.

NOTE: Chart not to scale.

(NARRATIVE ON FOLLOWING PAGE)

SW-1, 10 SEP 2020 to 08 OCT 2020

# LINDZ NINE DEPARTURE