

ECHOO ONE DEPARTURE (RNAV)

SW-1, 10 SEP 2020 to 08 OCT 2020

TOP ALTITUDE:
FL230

TAKEOFF MINIMUMS
Rwys 8, 17, 26, 35: Standard.

ATIS
119.025
CLINC DEL
124.7
CLINC DEL
121.75 (when hwr closed)
DENVER DEP COIN
128.25 371.95

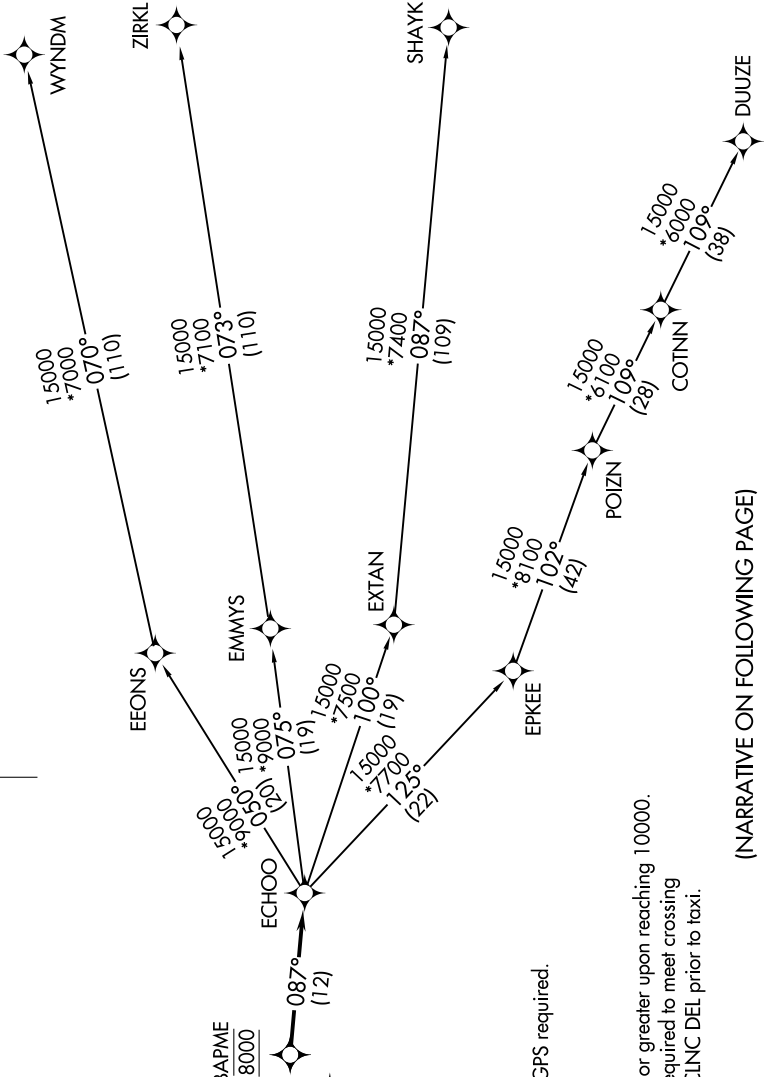
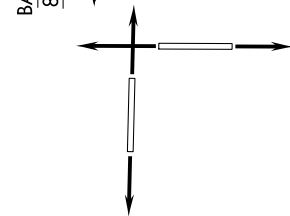

NOTE: DME/DME/IRU or GPS required.
 NOTE: RNAV 1.
 NOTE: Turbojets only.
 NOTE: RADAR required.
 NOTE: Accelerate to 250K or greater upon reaching 10000.
 If slower speed is required to meet crossing restrictions advise CLINC DEL prior to taxi.

(NARRATIVE ON FOLLOWING PAGE)

NOTE: Chart not to scale.

SW-1, 10 SEP 2020 to 08 OCT 2020

ECHOO ONE DEPARTURE (RNAV)