

JACKSONVILLE, NORTH CAROLINA

RNAV (GPS) RWY 23

WAAS Chan 92556 W23A	APCH CRS 233°	Rwy Idg TDZE 24 Arpt Elev 26	AL-732 [USN]	NEW RIVER MCAS (MC CUTCHEON FLD) (KNCA)
--	-------------------------	--	--------------	---

DME/DME RNP-0.3 NA.	MISSED APPROACH: Climb to 1600 direct JADMI direct WIPMO and hold.
---------------------	--

ATIS ★ 288.325	CHERRY POINT APP CON 119.35 377.175	NEW RIVER TOWER ★ 120.0 0 ★ 360.2	GND CON 121.8 254.275	CLNC DEL 269.25	ASR/ PAR
--------------------------	---	---	---------------------------------	---------------------------	-------------

CAUTION: WCH Group 4 of 16 ft is less than minimum 20 ft.

For uncompensated Baro-VNAV systems, LNAV/VNAV NA below -15°C (5°F) or above 54°C (130°F).

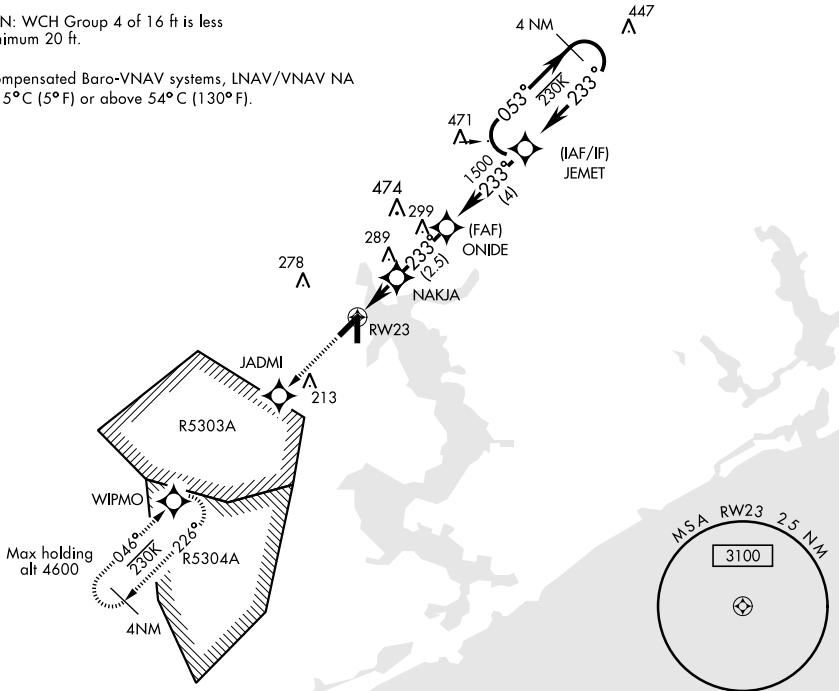

EMERG SAFE ALT 100 NM 3400

1600 ↑ JADMI WIPMO	ELEV 26 TDZE 24																									
†LNAV only †NAKJA †1.2 NM to RW23 RW23 ONIDE JEMET 053° → 1500 ← 233° 700 1500 GP 3.05° TCH 37	174 TWR 137 184 233° to RW23 3127 x 150 4282 x 150 1 2																									
<table border="1"> <thead> <tr> <th>CATEGORY</th> <th>A</th> <th>B</th> <th>C</th> <th>D</th> </tr> </thead> <tbody> <tr> <td>LPV DA</td> <td></td> <td>274-⁷/₈</td> <td>250</td> <td>(300-⁷/₈)</td> </tr> <tr> <td>LNAV/VNAV DA</td> <td>313-1 289 (300-1)</td> <td>324-1 300 (300-1)</td> <td>332-1 308 (400-1)</td> <td>343-1¹/₈ 319 (400-1¹/₈)</td> </tr> <tr> <td>LNAV MDA</td> <td>440-1 416 (500-1)</td> <td></td> <td>440-1¹/₈ 416 (500-1¹/₈)</td> <td></td> </tr> <tr> <td>CIRCLING</td> <td>500-1 474 (500-1)</td> <td></td> <td>500-1¹/₂ 474 (500-1¹/₂)</td> <td>580-2 554 (600-2)</td> </tr> </tbody> </table>	CATEGORY	A	B	C	D	LPV DA		274- ⁷ / ₈	250	(300- ⁷ / ₈)	LNAV/VNAV DA	313-1 289 (300-1)	324-1 300 (300-1)	332-1 308 (400-1)	343-1 ¹ / ₈ 319 (400-1 ¹ / ₈)	LNAV MDA	440-1 416 (500-1)		440-1 ¹ / ₈ 416 (500-1 ¹ / ₈)		CIRCLING	500-1 474 (500-1)		500-1 ¹ / ₂ 474 (500-1 ¹ / ₂)	580-2 554 (600-2)	HIRL all Rwy 0
CATEGORY	A	B	C	D																						
LPV DA		274- ⁷ / ₈	250	(300- ⁷ / ₈)																						
LNAV/VNAV DA	313-1 289 (300-1)	324-1 300 (300-1)	332-1 308 (400-1)	343-1 ¹ / ₈ 319 (400-1 ¹ / ₈)																						
LNAV MDA	440-1 416 (500-1)		440-1 ¹ / ₈ 416 (500-1 ¹ / ₈)																							
CIRCLING	500-1 474 (500-1)		500-1 ¹ / ₂ 474 (500-1 ¹ / ₂)	580-2 554 (600-2)																						

JACKSONVILLE, NORTH CAROLINA

34°43'N-77°26'W

NEW RIVER MCAS (MC CUTCHEON FLD) (KNCA)

Amdt 2 08OCT20

RNAV (GPS) RWY 23

SE-2, 08 OCT 2020 to 05 NOV 2020

SE-2, 08 OCT 2020 to 05 NOV 2020