TUCSON, ARIZONA

HI-TACAN Z RWY 30

TACAN DMA Chan 123	APCH CRS 299°	Rwy ldg 13,643 TDZE 2704 Arpt Elev 2704

JAL-429 [USAF]

DAVIS-MONTHAN AFB (KDMA)

* When ALS inop, increase vis to 1¾ miles.
** Circling not authorized S of Rwy 12-30.

ALSF-1

MISSED APPROACH: Climb to 7200, intercept DMA TACAN R-310 to SHORR and hold.

ATIS ★	TUCSON APP CON	DAVIS-MONTHAN TOWER	GND CON	CLNC DEL
270.1	066°-274° 119.4 318.1 275°-065° 125.1 269.55	118.85 253.5	121.8 275.8	121.8 275.8

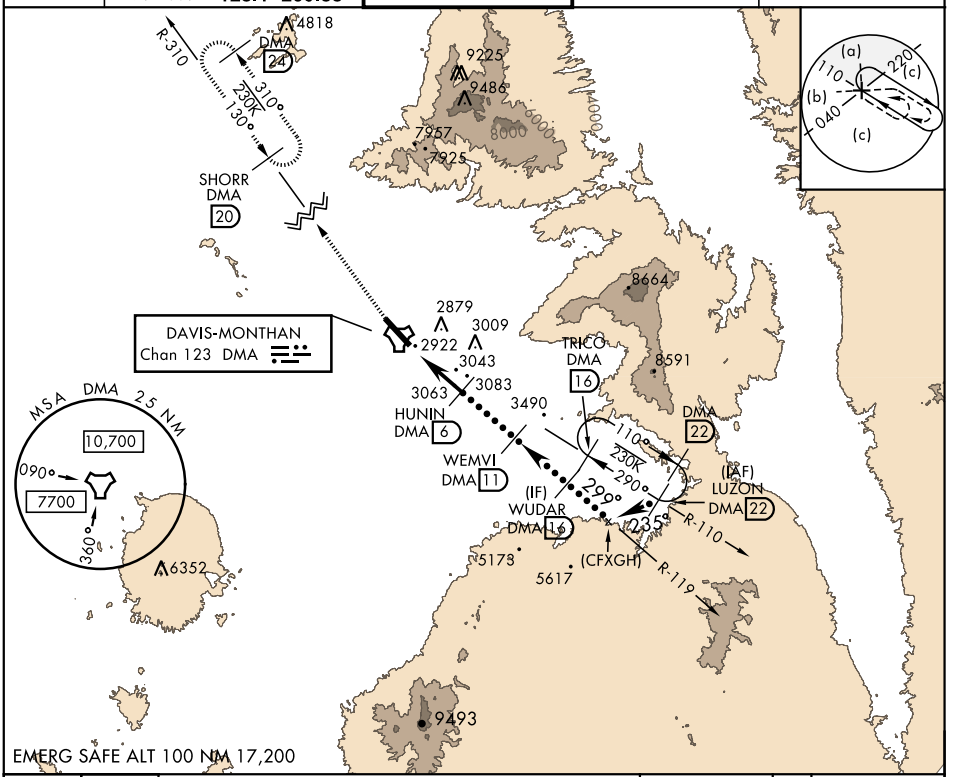

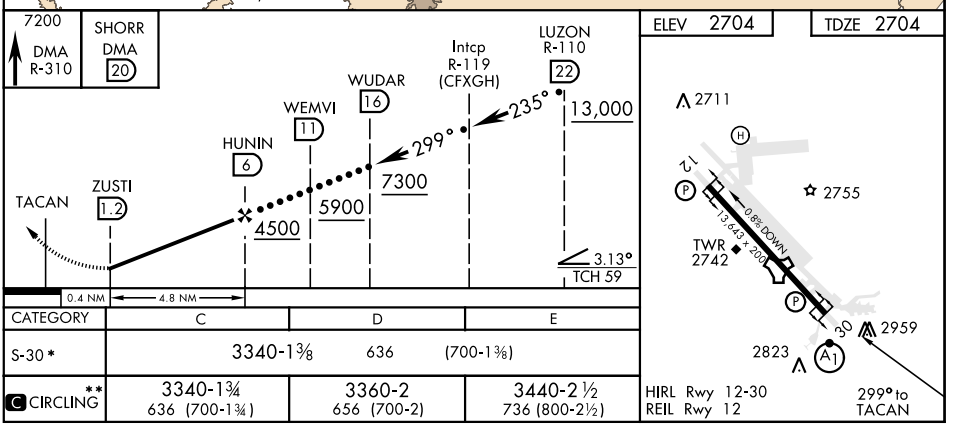

CATEGORY	C	D	E
S-30 *	3340-1⅜ 636 (700-1⅜)		
C CIRCLING **	3340-1¾ 636 (700-1¾)	3360-2 656 (700-2)	3440-2½ 736 (800-2½)

TUCSON, ARIZONA

32°10′N-110°53′W

DAVIS-MONTHAN AFB (KDMA)

Amdt 7 30MAR17

HI-TACAN Z RWY 30

SW-4, 25 MAR 2021 to 22 APR 2021