FORT EUSTIS, VIRGINIA

RNAV (GPS) RWY 14

APCH CRS	Rwy ldg	3025
139°	TDZE	11
	Arpt Elev	11

AL-5211 [USA]

FELKER AAF (KFAF)

DME/DME RNP - 0.3 NA

When local altimeter setting not received, use Newport News/Williamsburg Intl altimeter setting. Visibility reduction by helicopters NA.

ODALS

MISSED APPROACH: Climbing left turn to 2000 direct HUMAL and hold.

NORFOLK APP CON	FELKER TOWER ★	GND CON
125.7 335.625	126.3 (CTAF) L 269.25	121.35 229.4

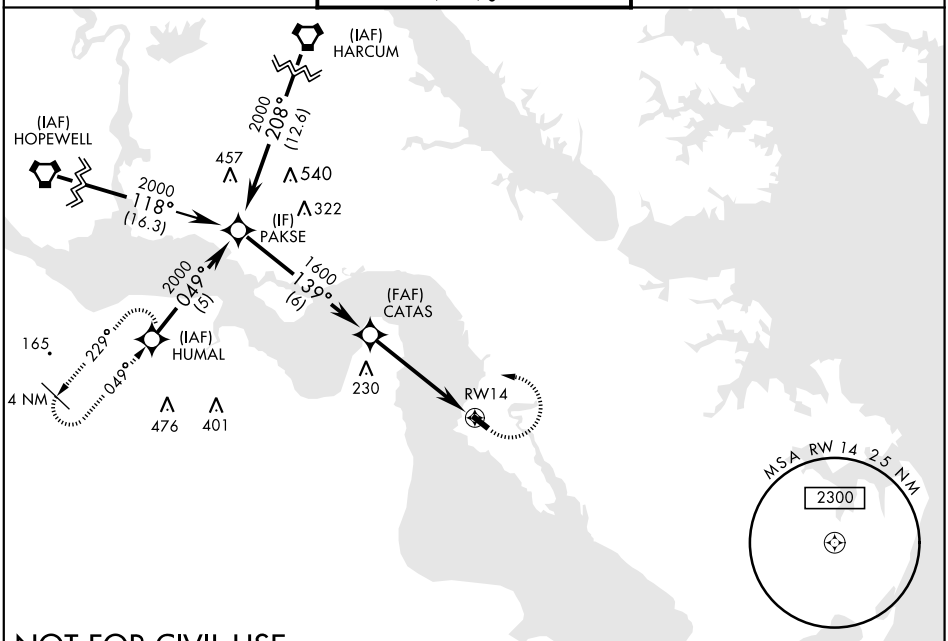

NOT FOR CIVIL USE

ELEV 11	TDZE 11

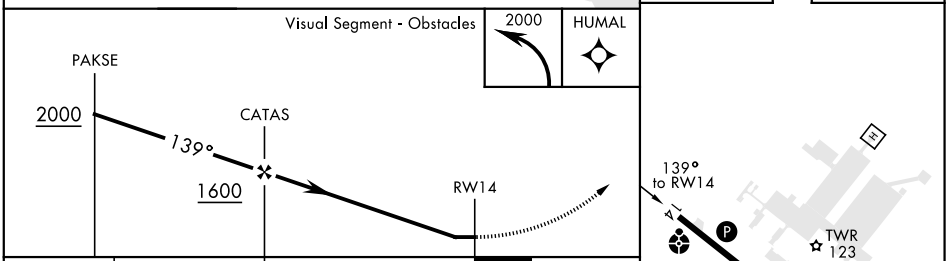

CATEGORY	A	B	C	D
LNAV MDA	420-¾ 409 (500-¾)		NA	
CIRCLING	440-1 429 (500-1)	480-1 469 (500- 1)	NA	
NEWPORT NEWS/WILLIAMSBURG INTL ALTIMETER				
LNAV MDA	440-¾ 429 (500-¾)		NA	
CIRCLING	460-1 449 (500-1)	500-1 489 (500-1)	NA	

NE-3, 25 MAR 2021 to 22 APR 2021