RNAV (RNP) Z RWY 10
YAMPA VALLEY (HDN)

APP CRS	Rwy ldg	9490
104°	TDZE	6591
	Apt Elev	6606

GPS required. Inop table does not apply to RNP 0.30. For uncompensated Baro-VNAV systems, procedure NA below -28°C (-18°F) or above 44°C (112°F). For inop MALSF, increase *RNP 0.20 Cat D visibility to 1⅜mile and RNP 0.20 all Cats to 3 miles. *Missed approach requires a minimum climb of 286 feet per NM to 8900. -30°C

MALSF

MISSED APPROACH: Climb to 13800 on track 104° to OBTUE and on track 124° to TILLI and hold, continue climb-in-hold to 13800.

AWOS-3PT	DENVER CENTER	UNICOM
119.275	120.475 235.975	123.0 (CTAF) L

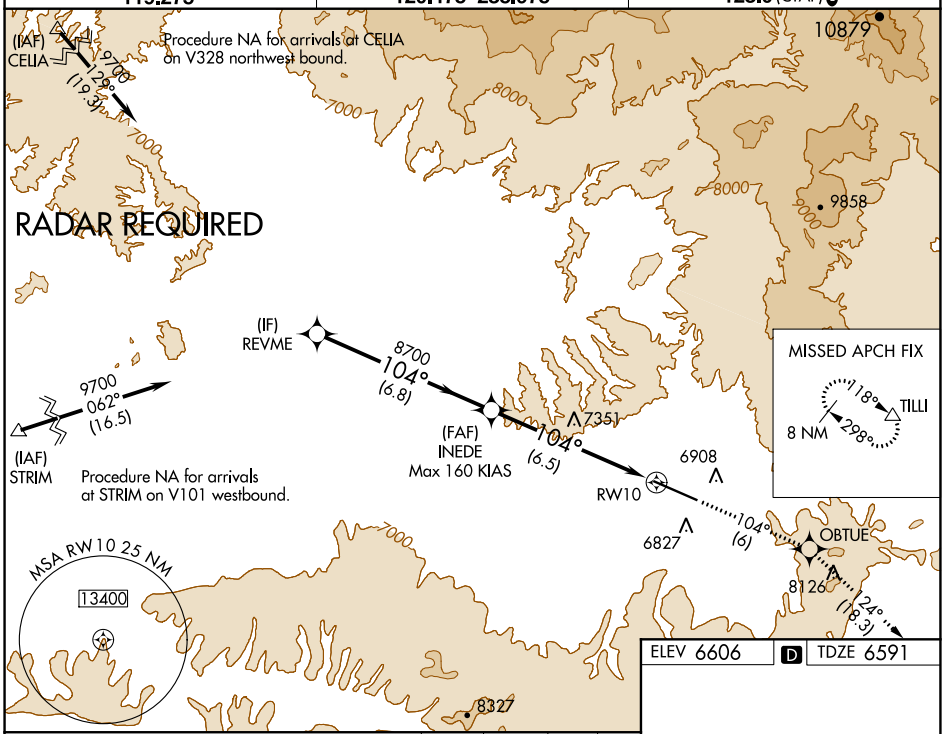

13800	OBTUE	TILLI
tr 104°	tr 124°	

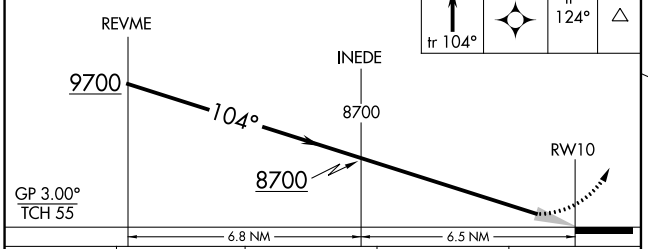

CATEGORY	A	B	C	D
RNP 0.20 DA*	7016-1⅛ 425 (500-1⅛)			
RNP 0.20 DA	7344-2½ 753 (800-2½)			
RNP 0.30 DA	7921-5 1330 (1400-5)			

AUTHORIZATION REQUIRED

ELEV 6606 D TDZE 6591

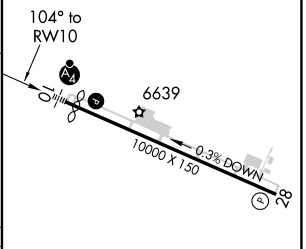

REIL Rwy 28 L
HIRL Rwy 10-28 L

SW-1, 25 MAR 2021 to 22 APR 2021

SW-1, 25 MAR 2021 to 22 APR 2021