

DALHART, TEXAS

AL-537 (FAA)

20002

VORTAC DHT 112.0 Chan 57	APP CRS 170°	Rwy Idg TDZE 3991 Apt Elev 3991
--	------------------------	---

VOR RWY 17

DALHART MUNI (DHT)

Circling NA west of Rwy 17-35.	MISSED APPROACH: Climb to 5000 then climbing right turn to 5500 direct DHT VORTAC and hold.
--------------------------------	--

ASOS 134.075	ALBUQUERQUE CENTER 127.85 285.475	UNICOM 122.95 (CTAF)
------------------------	---	--------------------------------

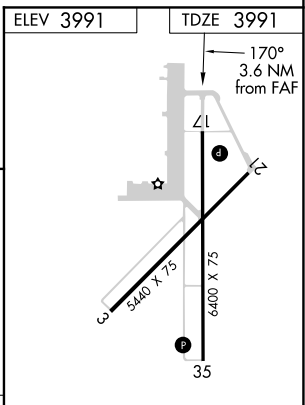
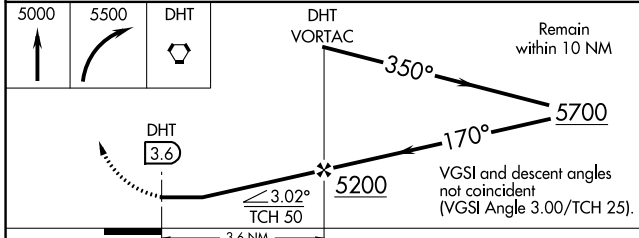
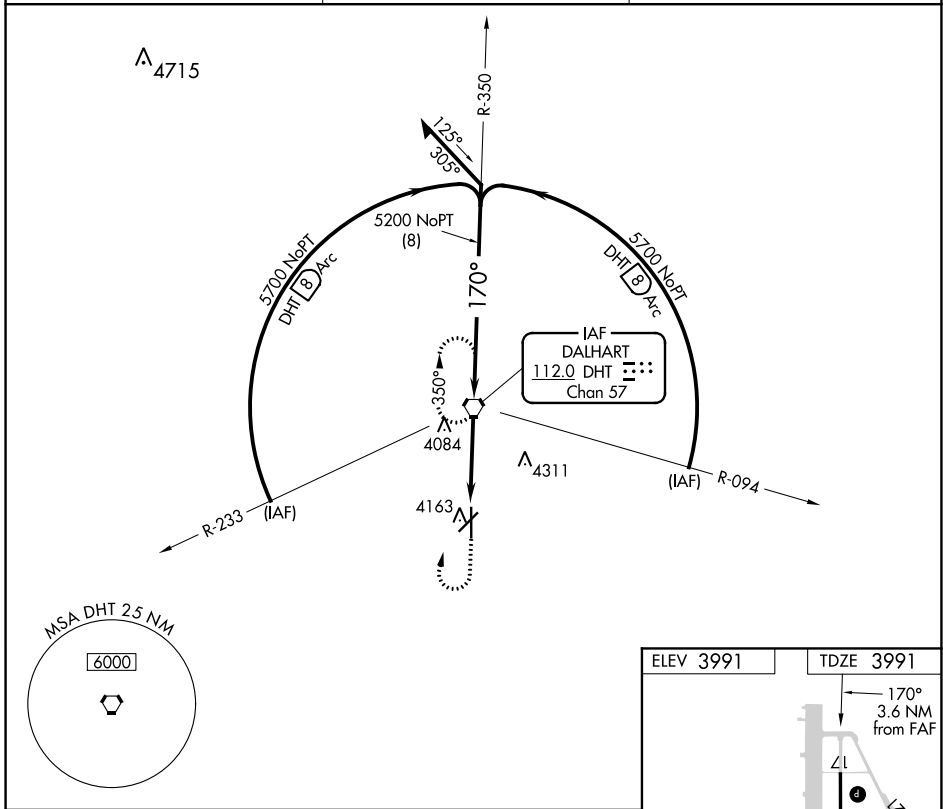

CATEGORY	A	B	C	D	REIL Rwy 17 and 35 MRL Rwy 3-21 and 17-35												
S-17	4520-1	529 (600-1)	4520-1½ 529 (600-1½)	4520-1¾ 529 (600-1¾)	FAF to MAP 3.6 NM												
CIRCLING	4520-1 529 (600-1)	4660-1 669 (700-1)	4660-1¾ 669 (700-1¾)	4660-2 669 (700-2)	<table border="1"> <tr> <td>Knots</td> <td>60</td> <td>90</td> <td>120</td> <td>150</td> <td>180</td> </tr> <tr> <td>Min:Sec</td> <td>3:36</td> <td>2:24</td> <td>1:48</td> <td>1:26</td> <td>1:12</td> </tr> </table>	Knots	60	90	120	150	180	Min:Sec	3:36	2:24	1:48	1:26	1:12
Knots	60	90	120	150	180												
Min:Sec	3:36	2:24	1:48	1:26	1:12												

DALHART, TEXAS
Amdt 12E 02JAN20

36°01'N-102°33'W

DALHART MUNI (DHT) VOR RWY 17

SC-2, 09 SEP 2021 to 07 OCT 2021

SC-2, 09 SEP 2021 to 07 OCT 2021