LOC I-AJU	APP CRS	Rwy ldg 10501
109.3	121°	TDZE 310
		Apt Elev 313

ILS or LOC/DME RWY 12
WASHINGTON DULLES INTL (IAD)

DME from AML VOR/DME. Simultaneous reception of I-AJU and AML DME required.

MALSR

MISSED APPROACH: Climb to 800 then climbing right turn to 5000 via heading 290° and AML VOR/DME R-270 to OLIVR INT/AML 20 DME and hold, continue climb-in-hold to 5000.

POTOMAC APP CON	DULLES TOWER	GND CON	CLNC DEL
120.45 306.925 (241°-330°) 128.525 306.925 (091°-240°) 126.1 338.25 (331°-090°)	120.1 317.8 (Rwy 1R/19L) 120.25 348.6 (Rwy 1C/19C) 134.425 348.6 (Rwy 1L/19R and 12/30)	121.9 317.8 (EAST) 121.625 348.6 (WEST)	135.7 317.8

D-ATIS 134.85

CPDLC

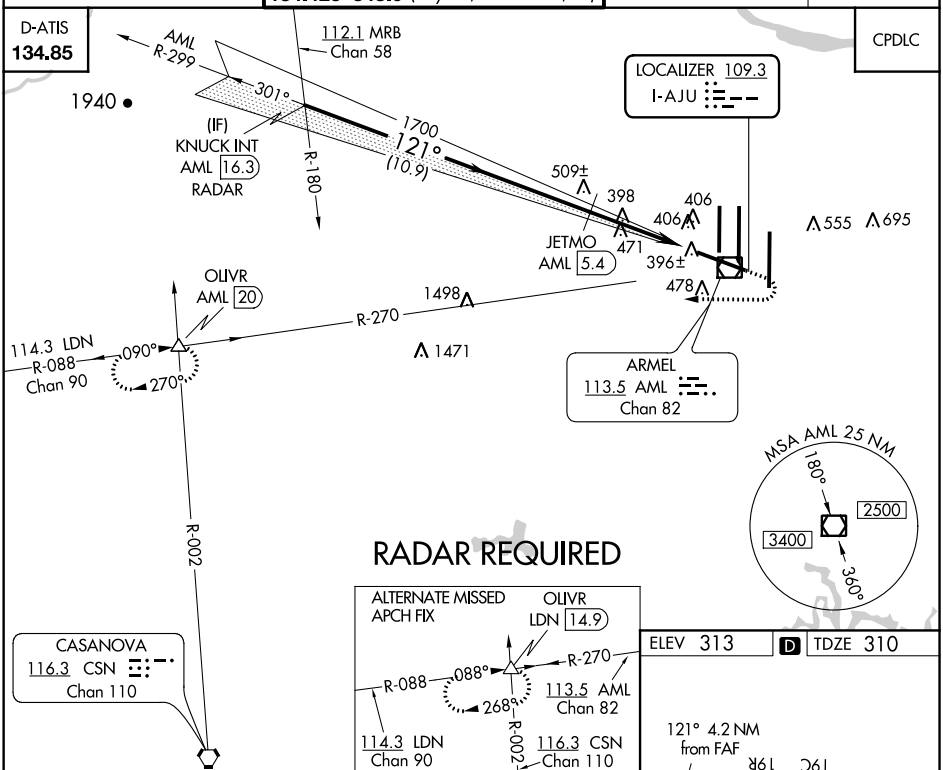

ELEV 313 | D | TDZE 310

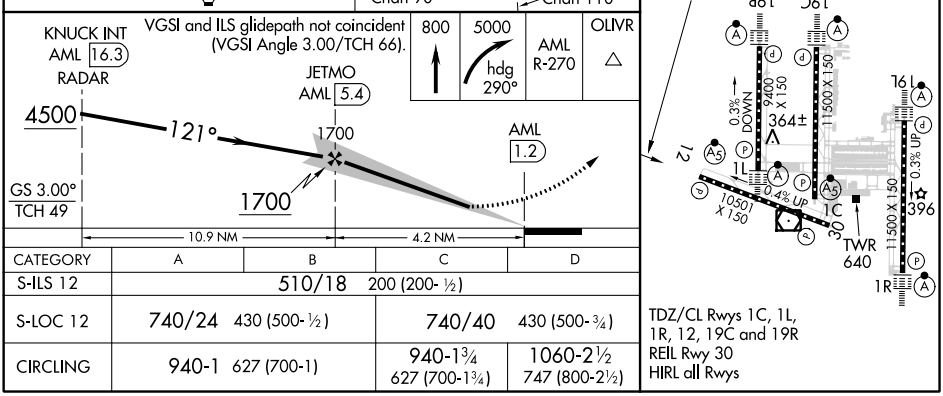

CATEGORY	A	B	C	D
S-ILS 12	510/18 200 (200- ½)			
S-LOC 12	740/24 430 (500- ½)		740/40 430 (500- ¾)	
CIRCLING	940-1 627 (700-1)		940-1¾ 627 (700-1¾)	1060-2½ 747 (800-2½)

NE-3, 03 NOV 2022 to 01 DEC 2022
NE-3, 03 NOV 2022 to 01 DEC 2022