

WAAS CH 93500 W20A	APP CRS 203°	Rwy Idg 8519 TDZE 7540 Apt Elev 7540
--	------------------------	---

RNAV (GPS) RWY 20

SAN LUIS VALLEY RGNL/BERGMAN FLD (ALS)

RNP APCH-GPS.	MISSED APPROACH: Climb to 11500 direct RODDS and hold, continue climb-in-hold to 11500.
Rwy 20 helicopter visibility reduction below 3/4 SM NA. For uncompensated Baro-VNAV systems, LNAV/VNAV NA below -31°C or above 54°C.	

ASOS 135.175	DENVER CENTER 128.375 379.95	UNICOM 122.8 (CTAF) 0
------------------------	--	---------------------------------

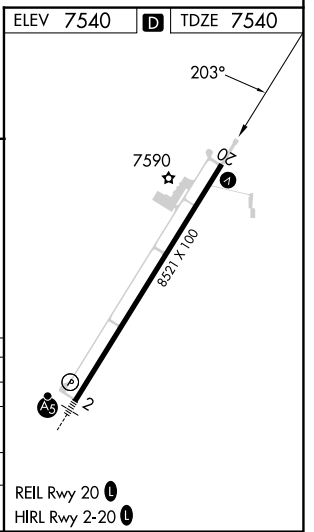
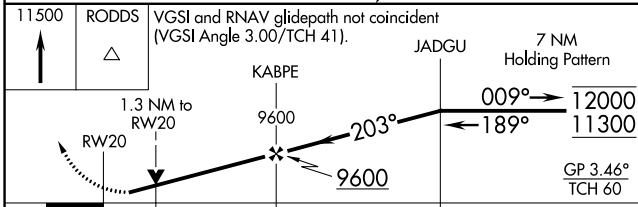
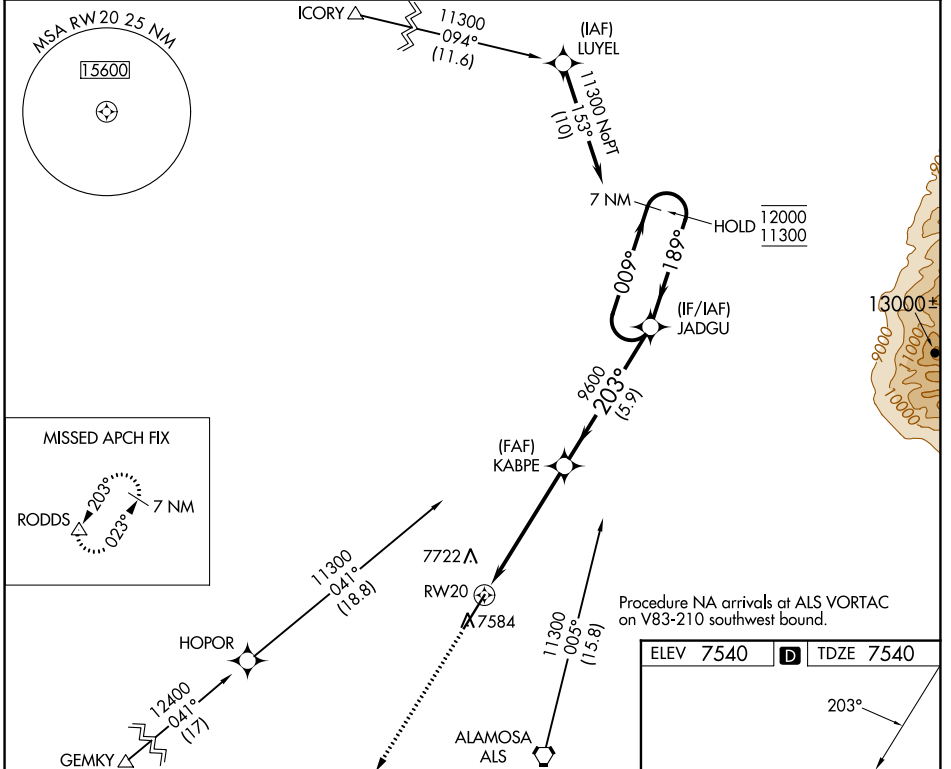

ELEV 7540	TDZE 7540																														
<table border="1"> <tr> <td>11500</td> <td>RODDS</td> <td>VGSI and RNAV glidepath not coincident (VGSI Angle 3.00/TCH 41).</td> </tr> </table>	11500	RODDS	VGSI and RNAV glidepath not coincident (VGSI Angle 3.00/TCH 41).	<table border="1"> <tr> <td>KABPE</td> <td>JADGU</td> <td>7 NM Holding Pattern</td> </tr> <tr> <td>9600</td> <td>9600</td> <td>12000</td> </tr> <tr> <td>203°</td> <td>009°</td> <td>189°</td> </tr> <tr> <td>GP 3.46°</td> <td>TCH 60°</td> <td></td> </tr> </table>	KABPE	JADGU	7 NM Holding Pattern	9600	9600	12000	203°	009°	189°	GP 3.46°	TCH 60°																
11500	RODDS	VGSI and RNAV glidepath not coincident (VGSI Angle 3.00/TCH 41).																													
KABPE	JADGU	7 NM Holding Pattern																													
9600	9600	12000																													
203°	009°	189°																													
GP 3.46°	TCH 60°																														
<table border="1"> <tr> <th>CATEGORY</th> <th>A</th> <th>B</th> <th>C</th> <th>D</th> </tr> <tr> <td>LPV DA</td> <td></td> <td>7812-7/8</td> <td>272 (300-7/8)</td> <td></td> </tr> <tr> <td>LNAV/VNAV DA</td> <td></td> <td>7810-7/8</td> <td>270 (300-7/8)</td> <td></td> </tr> <tr> <td>LNAV MDA</td> <td>8000-1</td> <td>460 (500-1)</td> <td>8000-1 3/8</td> <td>460 (500-1 3/8)</td> </tr> <tr> <td> CIRCLING</td> <td>8040-1</td> <td>500 (500-1)</td> <td>8080-1 1/2</td> <td>8100-2</td> </tr> <tr> <td></td> <td></td> <td></td> <td>540 (600-1 1/2)</td> <td>560 (600-2)</td> </tr> </table>	CATEGORY	A	B	C	D	LPV DA		7812-7/8	272 (300-7/8)		LNAV/VNAV DA		7810-7/8	270 (300-7/8)		LNAV MDA	8000-1	460 (500-1)	8000-1 3/8	460 (500-1 3/8)	CIRCLING	8040-1	500 (500-1)	8080-1 1/2	8100-2				540 (600-1 1/2)	560 (600-2)	REIL Rwy 20 HIRL Rwy 2-20
CATEGORY	A	B	C	D																											
LPV DA		7812-7/8	272 (300-7/8)																												
LNAV/VNAV DA		7810-7/8	270 (300-7/8)																												
LNAV MDA	8000-1	460 (500-1)	8000-1 3/8	460 (500-1 3/8)																											
CIRCLING	8040-1	500 (500-1)	8080-1 1/2	8100-2																											
			540 (600-1 1/2)	560 (600-2)																											

SW-1, 22 FEB 2024 to 21 MAR 2024

SW-1, 22 FEB 2024 to 21 MAR 2024