

LOC/DME I-BTV 110.3 Chan 40	APP CRS 146°	Rwy ldg TDZE Apt Elev 7820 326 335
---	------------------------	--

ILS or LOC RWY 15

PATRICK LEAHY BURLINGTON INTL (BTV)

RNP APCH - GPS. DME or RADAR required for LOC only.

⚠ Rwy 15 helicopter visibility reduction below $\frac{3}{4}$ SM NA.
⚠ For inop ALS, increase S-LOC 15 all Cats visibility to RVR 5500.
⚠ Inop table does not apply to S-ILS 15.

MALSR  MISSED APPROACH: Climb to 1000 then climbing right turn to 5600 direct YUNUD and hold, continue climb-in-hold to 5600.

ATIS 123.8 269.9	BURLINGTON APP CON * 121.1 278.8	BURLINGTON TOWER * 118.3 (CTAF) 257.8	GND CON 126.3 348.6	CLNC DEL 119.15	UNICOM 122.95
----------------------------	--	---	-------------------------------	---------------------------	-------------------------

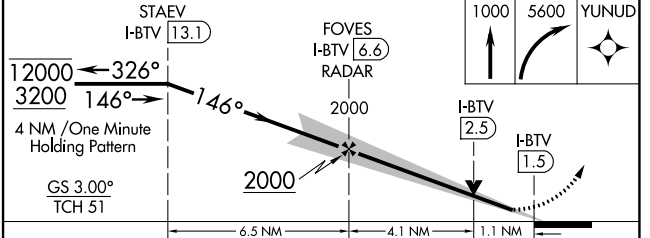
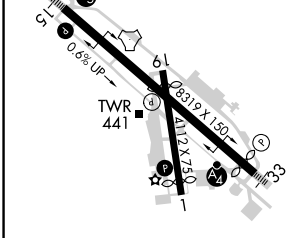
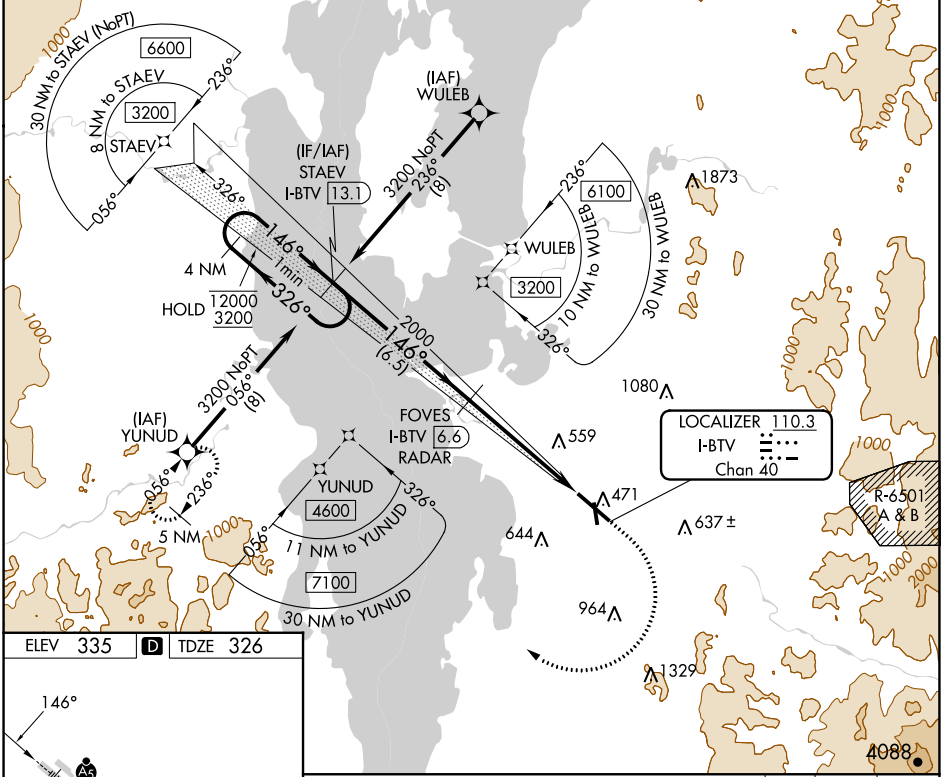

ELEV 335	D	TDZE 326																										
<p>MIRL Rwy 1-19 Ⓛ HIRL Rwy 15-33 Ⓛ</p> <p>FAF to MAP 5.2 NM</p> <table border="1"> <tr> <td>Knots</td> <td>60</td> <td>90</td> <td>120</td> <td>150</td> <td>180</td> </tr> <tr> <td>Min:Sec</td> <td>5:12</td> <td>3:28</td> <td>2:36</td> <td>2:05</td> <td>1:44</td> </tr> </table>			Knots	60	90	120	150	180	Min:Sec	5:12	3:28	2:36	2:05	1:44														
Knots	60	90	120	150	180																							
Min:Sec	5:12	3:28	2:36	2:05	1:44																							
<table border="1"> <tr> <th>CATEGORY</th> <th>A</th> <th>B</th> <th>C</th> <th>D</th> <th>E</th> </tr> <tr> <td>S-ILS 15</td> <td></td> <td>576/40</td> <td>250 (300-$\frac{3}{4}$)</td> <td></td> <td></td> </tr> <tr> <td>S-LOC 15</td> <td></td> <td>700/40</td> <td>374 (400-$\frac{3}{4}$)</td> <td></td> <td></td> </tr> <tr> <td>C CIRCLING</td> <td>840-1 505 (600-1)</td> <td>860-1 525 (600-1)</td> <td>1220-2$\frac{3}{4}$ 885 (900-2$\frac{3}{4}$)</td> <td>1400-3 1065 (1100-3)</td> <td>1460-3 1125 (1200-3)</td> </tr> </table>	CATEGORY	A	B	C	D	E	S-ILS 15		576/40	250 (300- $\frac{3}{4}$)			S-LOC 15		700/40	374 (400- $\frac{3}{4}$)			C CIRCLING	840-1 505 (600-1)	860-1 525 (600-1)	1220-2 $\frac{3}{4}$ 885 (900-2 $\frac{3}{4}$)	1400-3 1065 (1100-3)	1460-3 1125 (1200-3)				
CATEGORY	A	B	C	D	E																							
S-ILS 15		576/40	250 (300- $\frac{3}{4}$)																									
S-LOC 15		700/40	374 (400- $\frac{3}{4}$)																									
C CIRCLING	840-1 505 (600-1)	860-1 525 (600-1)	1220-2 $\frac{3}{4}$ 885 (900-2 $\frac{3}{4}$)	1400-3 1065 (1100-3)	1460-3 1125 (1200-3)																							

NE-1, 22 FEB 2024 to 21 MAR 2024

NE-1, 22 FEB 2024 to 21 MAR 2024