

SC-2, 22 FEB 2024 to 21 MAR 2024

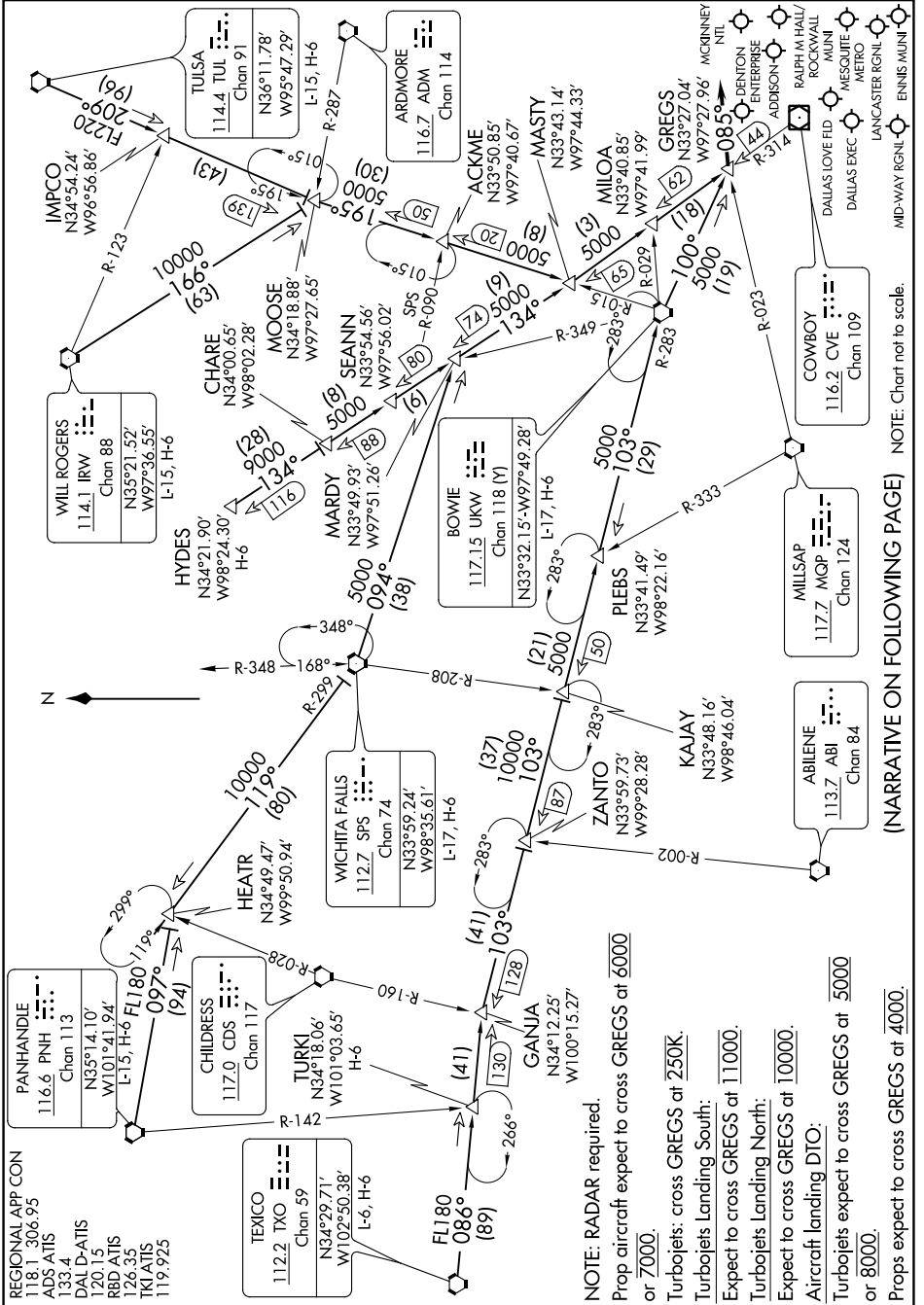

- REGIONAL APP CON
- 118.1 306.95
  - ADS ATIS
  - 133.4
  - DAL D-ATIS
  - 120.15
  - RBD ATIS
  - 126.35
  - TKI/ATIS
  - 119.925

TEXACO  
 112.2 TXO  
 Chan 59  
 N34°29.71'  
 W102°50.38'  
 L-6, H-6

CHILDRESS  
 117.0 CDS  
 Chan 117

TURPKI  
 N34°18.06'  
 W101°03.65'  
 H-6

WICHITA FALLS  
 112.7 SPS  
 Chan 74  
 N33°59.24'  
 W98°35.61'  
 L-17, H-6

HYDES  
 N34°21.90'  
 W98°24.30'  
 H-6

WILL ROGERS  
 114.1 IRW  
 Chan 88  
 N35°21.52'  
 W97°36.55'  
 L-15, H-6

PANHANDLE  
 118.1 306.95  
 Chan 113

**NOTE: RADAR required.**  
 Prop aircraft expect to cross GREGS at 6000 or 7000.  
 Turboprops: cross GREGS at 2500.  
 Turboprops Landing South:  
 Expect to cross GREGS at 11000.  
 Turboprops Landing North:  
 Expect to cross GREGS at 10000.  
 Aircraft landing DTO:  
 Turboprops expect to cross GREGS at 5000 or 8000.  
 Props expect to cross GREGS at 4000.

(NARRATIVE ON FOLLOWING PAGE) NOTE: Chart not to scale.

SC-2, 22 FEB 2024 to 21 MAR 2024