

APP CRS	Rwy ldg	8004
316°	TDZE	261
	Apt Elev	261

RNAV (GPS) RWY 30

SANTA MARIA PUB/CAPT G ALLAN HANCOCK FLD (SMX)

⚠ DME/DME RNP-0.3 NA. When local altimeter setting not received, use San Luis County Rgnl altimeter setting and increase all MDA 60 feet. Rwy 30 helicopter visibility reduction below 1 SM NA. Straight-in Rwy 30 NA at night, Circling Rwy 2, 30 NA at night.

MISSED APPROACH: Climb to 4000 direct HANNU and on track 294° to WINCH and hold.

ATIS	SANTA BARBARA APP CON *	SANTA MARIA TOWER *	GND CON	UNICOM
121.15	124.15 327.8	118.3 (CTAF) 0 239.25	121.9	122.95

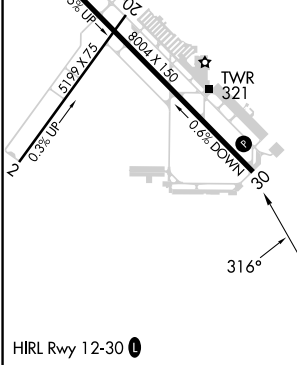
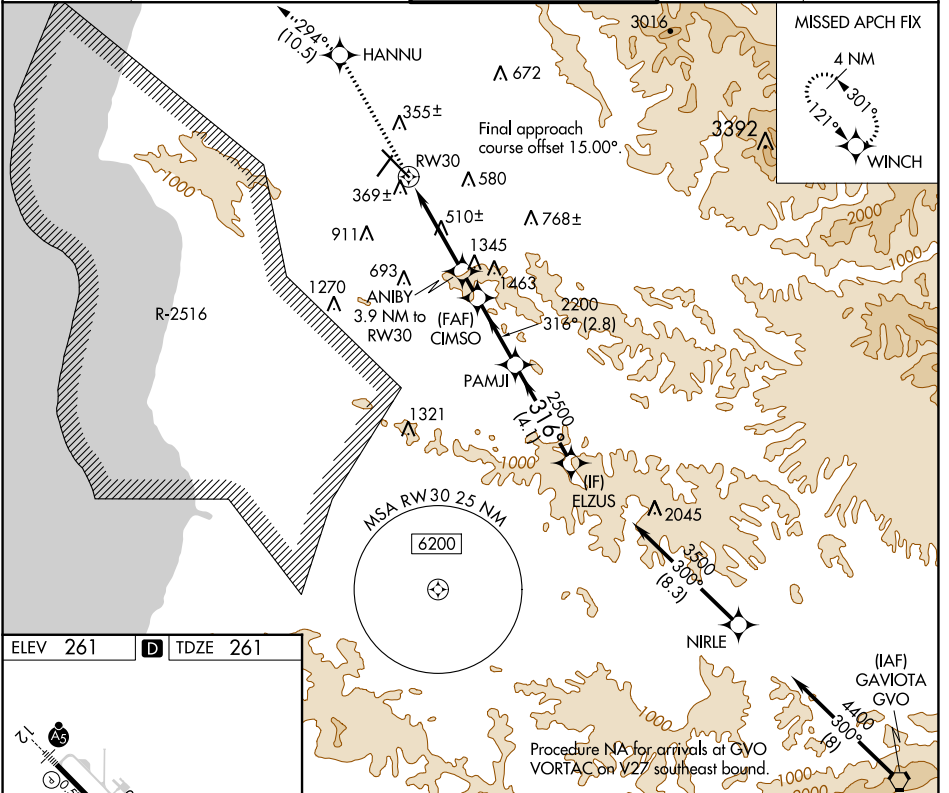

ELEV	261	TDZE	261																																																						
<table border="1"> <tr> <td>4000</td> <td>HANNU</td> <td>WINCH</td> <td colspan="2">Visual Segment - Obstacles.</td> <td>ELZUS</td> </tr> <tr> <td>↑</td> <td>⬠</td> <td>tr 294°</td> <td>⬠</td> <td></td> <td></td> </tr> <tr> <td></td> <td></td> <td></td> <td></td> <td></td> <td></td> </tr> <tr> <td></td> <td>RW30</td> <td>ANIBY 3.9 NM to RW30</td> <td>CMSO</td> <td>PAMJI</td> <td>ELZUS</td> </tr> <tr> <td></td> <td></td> <td>1780</td> <td>2200</td> <td>2500</td> <td>3500</td> </tr> <tr> <td></td> <td>← 3.9 NM</td> <td>← 1.1 NM</td> <td>← 2.8 NM</td> <td>← 4.1 NM</td> <td></td> </tr> <tr> <td>CATEGORY</td> <td>A</td> <td>B</td> <td>C</td> <td>D</td> <td></td> </tr> <tr> <td>LNAV MDA</td> <td>1600-1¼ 1339 (1400-1¼)</td> <td>1600-1½ 1339 (1400-1½)</td> <td>1600-3 1339 (1400-3)</td> <td>NA</td> <td></td> </tr> <tr> <td>CIRCLING</td> <td>1600-1¼ 1339 (1400-1¼)</td> <td>1600-1½ 1339 (1400-1½)</td> <td>1600-3 1339 (1400-3)</td> <td>NA</td> <td></td> </tr> </table>				4000	HANNU	WINCH	Visual Segment - Obstacles.		ELZUS	↑	⬠	tr 294°	⬠										RW30	ANIBY 3.9 NM to RW30	CMSO	PAMJI	ELZUS			1780	2200	2500	3500		← 3.9 NM	← 1.1 NM	← 2.8 NM	← 4.1 NM		CATEGORY	A	B	C	D		LNAV MDA	1600-1¼ 1339 (1400-1¼)	1600-1½ 1339 (1400-1½)	1600-3 1339 (1400-3)	NA		CIRCLING	1600-1¼ 1339 (1400-1¼)	1600-1½ 1339 (1400-1½)	1600-3 1339 (1400-3)	NA	
4000	HANNU	WINCH	Visual Segment - Obstacles.		ELZUS																																																				
↑	⬠	tr 294°	⬠																																																						
	RW30	ANIBY 3.9 NM to RW30	CMSO	PAMJI	ELZUS																																																				
		1780	2200	2500	3500																																																				
	← 3.9 NM	← 1.1 NM	← 2.8 NM	← 4.1 NM																																																					
CATEGORY	A	B	C	D																																																					
LNAV MDA	1600-1¼ 1339 (1400-1¼)	1600-1½ 1339 (1400-1½)	1600-3 1339 (1400-3)	NA																																																					
CIRCLING	1600-1¼ 1339 (1400-1¼)	1600-1½ 1339 (1400-1½)	1600-3 1339 (1400-3)	NA																																																					

SW-3, 22 FEB 2024 to 21 MAR 2024

SW-3, 22 FEB 2024 to 21 MAR 2024