KINGSVILLE, TEXAS

HI-ILS Y or LOC/DME Y RWY 13R

LOC/DME I-NQI	APCH CRS	Rwy ldg	8000
110.9	130°	TDZE	50
Chan 46		Arpt Elev	50

AL-918 [USN] KINGSVILLE NAS (KNQI)

TACAN required.

MISSED APPROACH: Climbing right turn to 3000 and intercept NQI TACAN R-184 to BRAMA and hold.

ATIS ★	APP CON	TOWER ★	GND CON	CLNC DEL	ASR/PAR
282.25	119.9 290.45	124.1 377.05	239.05	328.4	

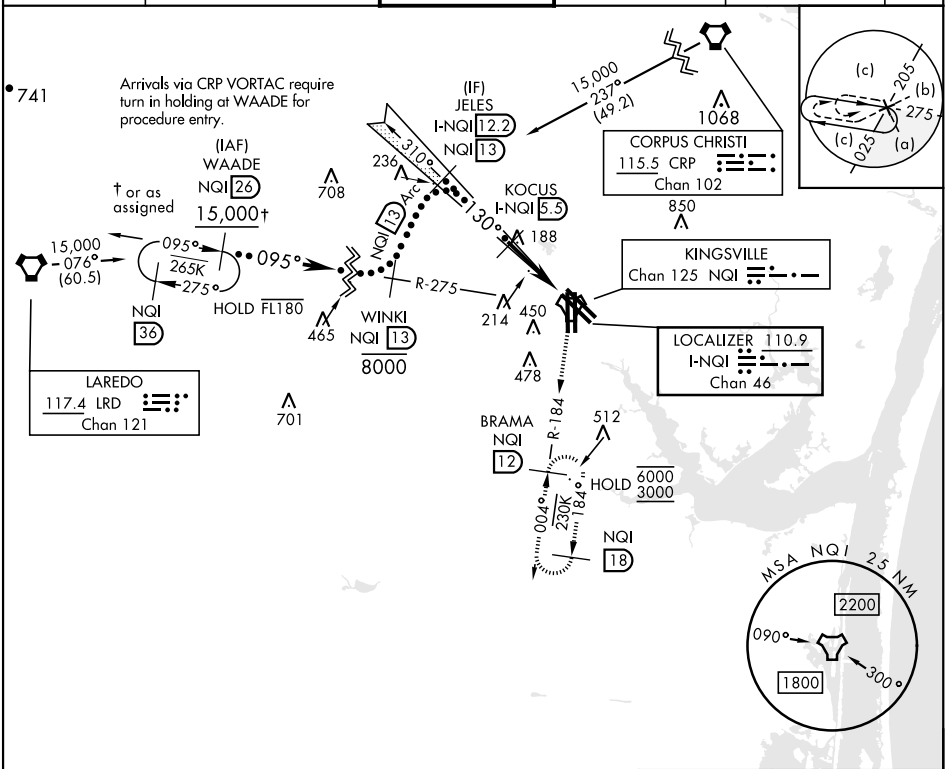

EMERG SAFE ALT 100 NM 16,200

ELEV 50 TDZE 50

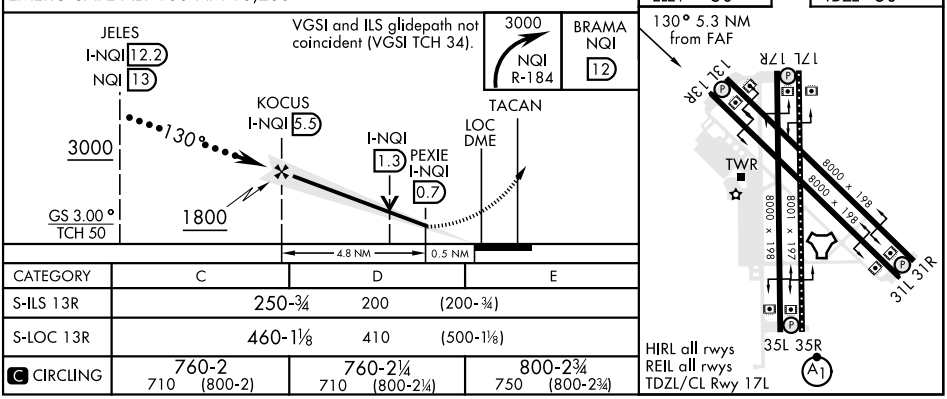

CATEGORY	C	D	E
S-ILS 13R	250-¾	200	(200-¾)
S-LOC 13R	460-1⅛	410	(500-1⅛)
C CIRCLING	760-2 710 (800-2)	760-2¼ 710 (800-2¼)	800-2¾ 750 (800-2¾)

KINGSVILLE, TEXAS 27°30'N-97°49'W KINGSVILLE NAS (KNQI)

Orig 14JUL22

HI-ILS Y or LOC/DME Y RWY 13R

SC-3, 22 FEB 2024 to 21 MAR 2024