

LOC I-AHN 110.95	APP CRS 274°	Rwy Idg TDZE Apt Elev	6122 813 813
----------------------------	------------------------	-----------------------------	-----------------------------------------

ILS or LOC/DME RWY 27

ATHENS/BEN EPPS (AHN)

▼ Night landing: Rwy 2, 20 NA. DME from AHN VOR/DME. Simultaneous reception of I-AHN and AHN DME Required. VDP NA with Winder altimeter setting. When local altimeter setting not received, use Winder altimeter setting; increase DA to 1071 feet; increase all MDA 60 feet and S-LOC 27 visibility Cats C and D to 1 SM and Circling Cat D visibility to 2¼ SM. For inop MALSf, increase S-LOC 27 all Cats visibility to 1 mile. For inop MALSf when using Winder altimeter setting, increase S-ILS 27 all Cats visibility to ¾ mile and increase S-LOC 27 Cats A and B visibility to 1 mile, and Cats C and D to 1½ mile. Inop table does not apply to S-ILS 27.

MALSf MISSED APPROACH: Climb to 1500 then climbing left turn to 2500 on heading 060° and AHN VOR/DME R-092 to VESTO INT/ AHN 23.6 DME and hold.

ASOS 132.875	ATLANTA APP CON * 132.475 291.1	ATHENS TOWER * 126.3 (CTAF) 338.275	GND CON 121.8	CLNC DEL 121.8	CLNC DEL 132.475 291.1 (when twr closed)	UNICOM 122.95
------------------------	-------------------------------------------	-----------------------------------------------	-------------------------	--------------------------	-------------------------------------------------------	-------------------------

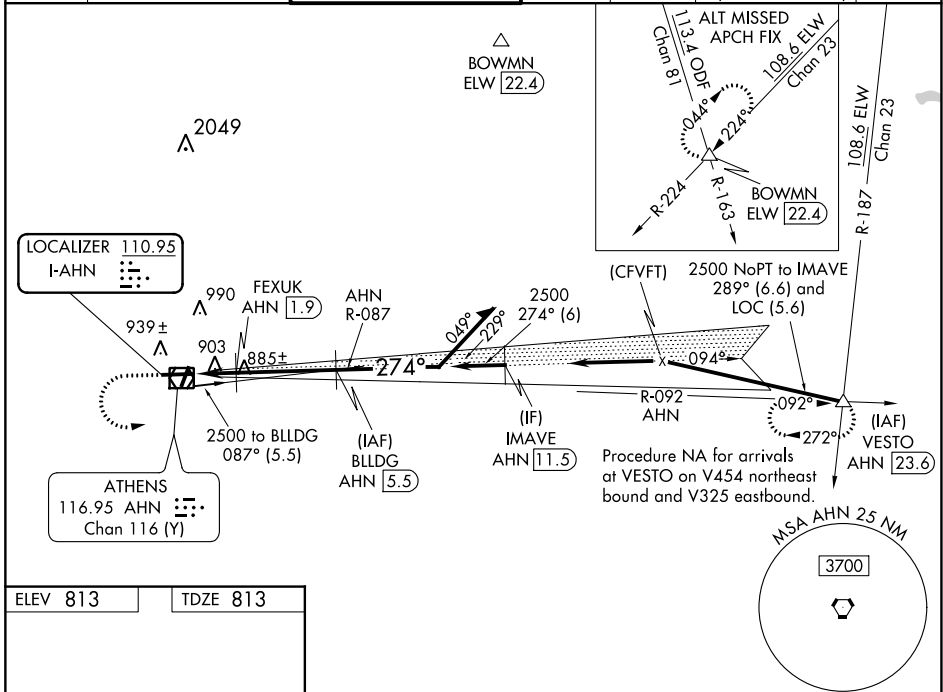

ELEV 813	TDZE 813	<table border="1"> <tr> <td>1500</td> <td>2500</td> <td>AHN R-092</td> <td>VESTO</td> <td>BLLDG AHN 5.5</td> <td>Remain within 10 NM</td> </tr> <tr> <td>↑</td> <td>hdg 060°</td> <td></td> <td>△</td> <td></td> <td></td> </tr> </table>				1500	2500	AHN R-092	VESTO	BLLDG AHN 5.5	Remain within 10 NM	↑	hdg 060°		△																						
1500	2500	AHN R-092	VESTO	BLLDG AHN 5.5	Remain within 10 NM																																
↑	hdg 060°		△																																		
		<table border="1"> <tr> <td>* LOC only</td> <td>FEXUK AHN 1.9</td> <td>2500</td> <td>094°</td> <td>2500</td> </tr> <tr> <td></td> <td>* AHN 1.2</td> <td>* 1360</td> <td>274°</td> <td>2500</td> </tr> <tr> <td></td> <td>0.9 NM</td> <td>0.7 NM</td> <td>← 3.6 NM →</td> <td></td> </tr> </table>				* LOC only	FEXUK AHN 1.9	2500	094°	2500		* AHN 1.2	* 1360	274°	2500		0.9 NM	0.7 NM	← 3.6 NM →																		
* LOC only	FEXUK AHN 1.9	2500	094°	2500																																	
	* AHN 1.2	* 1360	274°	2500																																	
	0.9 NM	0.7 NM	← 3.6 NM →																																		
<p>MIRL Rwy 2-20 HIRL Rwy 9-27</p> <p>FAF to MAP 5.2 NM</p> <table border="1"> <tr> <td>Knots</td> <td>60</td> <td>90</td> <td>120</td> <td>150</td> <td>180</td> </tr> <tr> <td>Min:Sec</td> <td>5:12</td> <td>3:28</td> <td>2:36</td> <td>2:05</td> <td>1:44</td> </tr> </table>		Knots	60	90	120	150	180	Min:Sec	5:12	3:28	2:36	2:05	1:44	<table border="1"> <tr> <th>CATEGORY</th> <th>A</th> <th>B</th> <th>C</th> <th>D</th> </tr> <tr> <td>S-ILS 27</td> <td></td> <td>1013-¾</td> <td>200 (200-¾)</td> <td></td> </tr> <tr> <td>S-LOC 27</td> <td></td> <td>1160-¾</td> <td>347 (400-¾)</td> <td></td> </tr> <tr> <td><input checked="" type="checkbox"/> CIRCLING</td> <td>1260-1 447 (500-1)</td> <td>1280-1 467 (500-1)</td> <td>1320-1½ 507 (600-1½)</td> <td>1460-2 647 (700-2)</td> </tr> </table>				CATEGORY	A	B	C	D	S-ILS 27		1013-¾	200 (200-¾)		S-LOC 27		1160-¾	347 (400-¾)		<input checked="" type="checkbox"/> CIRCLING	1260-1 447 (500-1)	1280-1 467 (500-1)	1320-1½ 507 (600-1½)	1460-2 647 (700-2)
Knots	60	90	120	150	180																																
Min:Sec	5:12	3:28	2:36	2:05	1:44																																
CATEGORY	A	B	C	D																																	
S-ILS 27		1013-¾	200 (200-¾)																																		
S-LOC 27		1160-¾	347 (400-¾)																																		
<input checked="" type="checkbox"/> CIRCLING	1260-1 447 (500-1)	1280-1 467 (500-1)	1320-1½ 507 (600-1½)	1460-2 647 (700-2)																																	

SE-4, 22 FEB 2024 to 21 MAR 2024

SE-4, 22 FEB 2024 to 21 MAR 2024