

# INDUSTRY ONE DEPARTURE

SC-5, 22 FEB 2024 to 21 MAR 2024

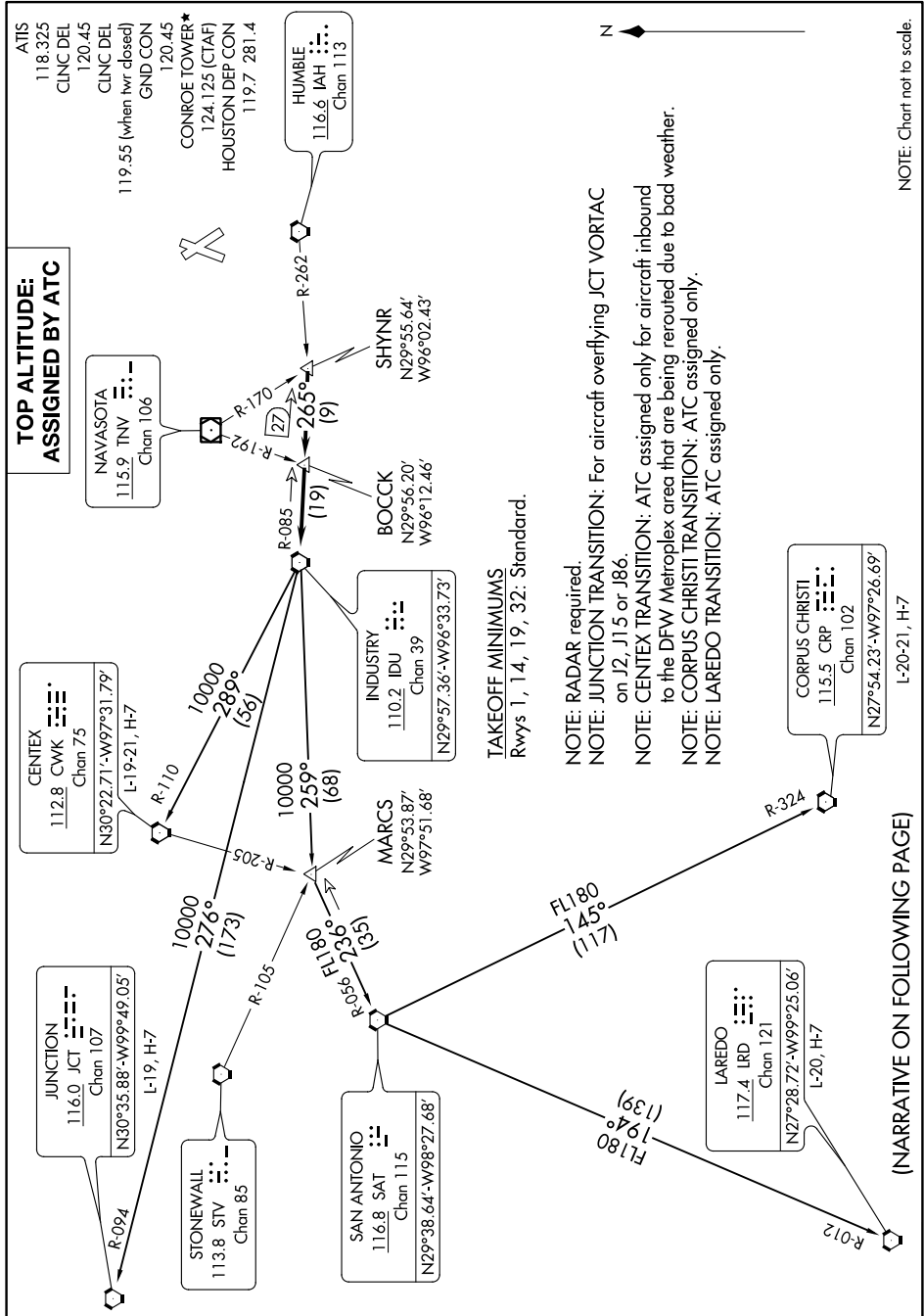

SC-5, 22 FEB 2024 to 21 MAR 2024

(NARRATIVE ON FOLLOWING PAGE)

NOTE: Chart not to scale.

### TAKEOFF MINIMUMS

Rwys 1, 14, 19, 32: Standard.

NOTE: RADAR required.

NOTE: JUNCTION TRANSITION: For aircraft overflying JCT VORTAC on J2, J15 or J86.

NOTE: CENTEX TRANSITION: ATC assigned only for aircraft inbound to the DFW Metroplex area that are being rerouted due to bad weather.

NOTE: CORPUS CHRISTI TRANSITION: ATC assigned only.

NOTE: LAREDO TRANSITION: ATC assigned only.