

VOR/DME JVL 114.3 Chan 90	APP CRS 118°	Rwy Idg TDZE Apt Elev	N/A N/A 817
---	------------------------	-----------------------------	--

VOR-A
BELOIT (44C)

<p>▼ Use Janesville altimeter setting, when not received, use Chicago/Rockford Intl altimeter setting.</p> <p>▲ NA</p>	<p>MISSED APPROACH: Climb to 2700 then right turn direct JVL VOR/DME and hold.</p>
<p>ROCKFORD APP CON 121.0 327.0</p>	<p>UNICOM 122.7 (CTAF) 0</p>

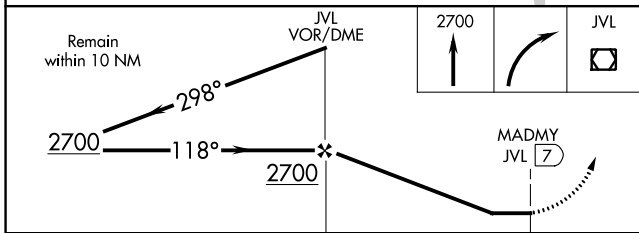
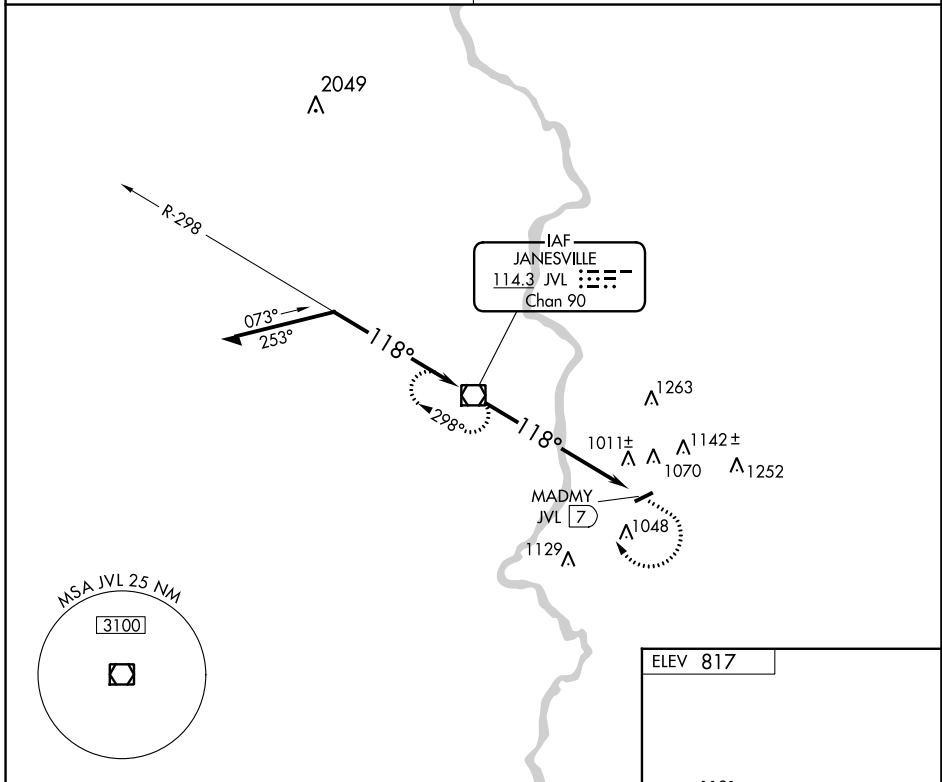

ELEV 817												
<p>118°</p> <p>3300 K 50</p> <p>0.3% UP</p>												
LIRL Rwy 7-25 0												
FAF to MAP 7 NM												
<table border="1"> <tr> <td>Knots</td> <td>60</td> <td>90</td> <td>120</td> <td>150</td> <td>180</td> </tr> <tr> <td>Min:Sec</td> <td>7:00</td> <td>4:40</td> <td>3:30</td> <td>2:48</td> <td>2:20</td> </tr> </table>	Knots	60	90	120	150	180	Min:Sec	7:00	4:40	3:30	2:48	2:20
Knots	60	90	120	150	180							
Min:Sec	7:00	4:40	3:30	2:48	2:20							

CATEGORY	A	B	C	D
CIRCLING	1440-1 623 (700-1)	1540-1 723 (800-1)	NA	NA
CHICAGO/ROCKFORD INTL ALTIMETER SETTING MINIMUMS				
CIRCLING	1480-1 663 (700-1)	1580-1 763 (800-1)	NA	NA