

(TUVVO1.TUVVO) 23278

TUVVO ONE DEPARTURE (OBSTACLE) (RNAV)

ARCTIC VILLAGE (ARC)(PARC)
AL-10232 (FAA) ARCTIC VILLAGE, ALASKA

ANCHORAGE CENTER
135.0 225.4
FAIRBANKS RADIO
122.05
AWOS-3P
135.75

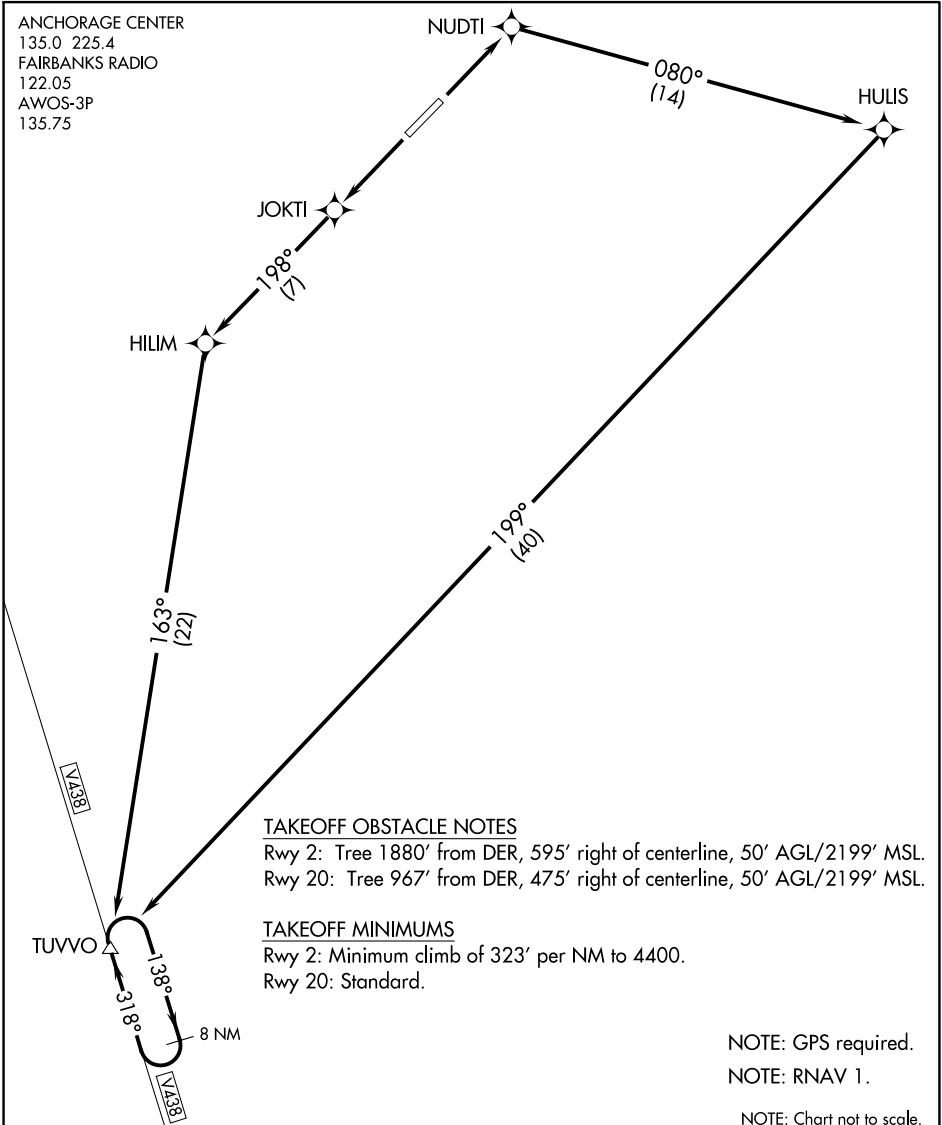

TAKEOFF OBSTACLE NOTES

Rwy 2: Tree 1880' from DER, 595' right of centerline, 50' AGL/2199' MSL.
Rwy 20: Tree 967' from DER, 475' right of centerline, 50' AGL/2199' MSL.

TAKEOFF MINIMUMS

Rwy 2: Minimum climb of 323' per NM to 4400.
Rwy 20: Standard.

NOTE: GPS required.

NOTE: RNAV 1.

NOTE: Chart not to scale.

DEPARTURE ROUTE DESCRIPTION

TAKEOFF RUNWAY 2: Climb to 10000 direct NUDTI, and via 080° track to HULIS, and right turn via 199° track to TUVVO, thence. . . .

TAKEOFF RUNWAY 20: Climb to 10000 direct JOKTI, then via depicted route to TUVVO, thence. . . .

. . . . climb in holding (if required) at TUVVO before proceeding via assigned route and altitude.

TUVVO ONE DEPARTURE (OBSTACLE) (RNAV)

(TUVVO1.TUVVO) 16FEB06

ARCTIC VILLAGE, ALASKA
ARCTIC VILLAGE (ARC)(PARC)

AK, 11 JUL 2024 to 05 SEP 2024

AK, 11 JUL 2024 to 05 SEP 2024