

APP CRS	Rwy Idg	8800
323°	TDZE	1335
	Apt Elev	1335

RNAV (RNP) Z RWY 32

ROGUE VALLEY INTL-MEDFORD (MFR)

RNP AR APCH-GPS.		MISSED APPROACH: Climb to 9000 on 323° to SUYRU, right turn to TULNE, then on track 027° to CUTTR and hold, continue climb-in-hold to 9000.	
For uncompensated Baro-VNAV systems, procedure NA below -6°C or above 54°C.			

ATIS 127.25	CASCADE APP CON * 124.3 379.9	MEDFORD TOWER * 119.4 (CTAF) 0 257.8	GND CON 121.8	UNICOM 122.95
-----------------------	---	--	-------------------------	-------------------------

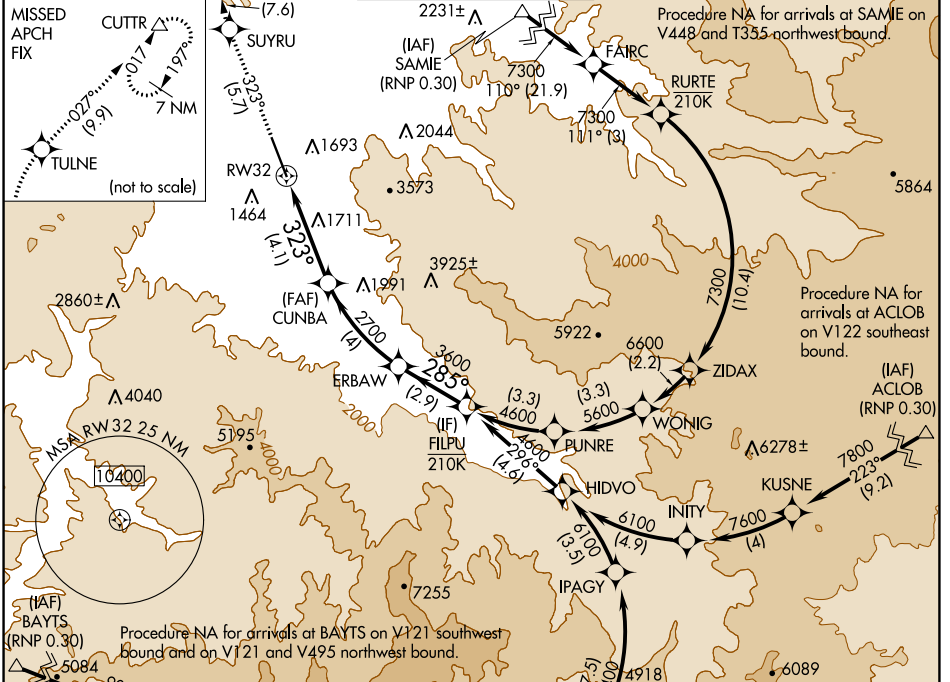

ELEV 1335	TDZE 1335												
<table border="1"> <tr> <td>9000</td> <td>SUYRU</td> <td>TULNE</td> <td>CUTTR</td> </tr> <tr> <td>↑ 323°</td> <td></td> <td></td> <td></td> </tr> </table>	9000	SUYRU	TULNE	CUTTR	↑ 323°				<table border="1"> <tr> <td>ERBAW</td> <td>FILPU</td> </tr> <tr> <td>285°</td> <td>4600</td> </tr> </table>	ERBAW	FILPU	285°	4600
9000	SUYRU	TULNE	CUTTR										
↑ 323°													
ERBAW	FILPU												
285°	4600												
<table border="1"> <tr> <td>CUNBA</td> <td>2700</td> <td>3600</td> <td>GP 3.00°</td> </tr> <tr> <td>↑ 027°</td> <td></td> <td></td> <td>TCH 50</td> </tr> </table>	CUNBA	2700	3600	GP 3.00°	↑ 027°			TCH 50					
CUNBA	2700	3600	GP 3.00°										
↑ 027°			TCH 50										

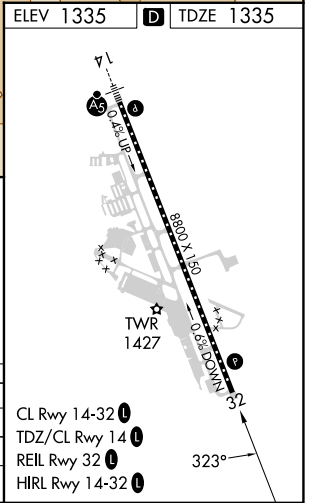

CATEGORY	A	B	C	D
RNP 0.10 DA	1683-1		348 (400-1)	
RNP 0.30 DA	1870-1½		535 (600-1½)	

AUTHORIZATION REQUIRED

NW-1, 05 SEP 2024 to 03 OCT 2024

NW-1, 05 SEP 2024 to 03 OCT 2024